



US00D792034S

(12) **United States Design Patent**
Dornbierer

(10) **Patent No.:** **US D792,034 S**

(45) **Date of Patent:** **** Jul. 11, 2017**

(54) **BRUSH FOR ANIMALS**

(71) Applicant: **SWESCO HOLDING GMBH**, Sarnen
(CH)

(72) Inventor: **Andreas Dornbierer**, Möhlin (CH)

(**) Term: **15 Years**

(21) Appl. No.: **35/500,168**

(22) Filed: **Jun. 4, 2015**

(80) **Hague Agreement Data**

Int. Filing Date: **Jun. 4, 2015**

Int. Reg. No.: **DM/087601**

Int. Reg. Date: **Jun. 4, 2015**

Int. Reg. Pub. Date: **Oct. 9, 2015**

(51) **LOC (10) Cl.** **30-99**

(52) **U.S. Cl.**
USPC **D30/158**

(58) **Field of Classification Search**
USPC D30/158, 159, 121; D32/47; D24/211;
119/600; 15/105; D4/100, 125, 120,
D4/138; D28/30, 63; D12/174
CPC A46B 7/04; A46B 5/02
See application file for complete search history.

(56) **References Cited**

U.S. PATENT DOCUMENTS

D315,038 S * 2/1991 Strickler D24/211
D321,434 S * 11/1991 Strickler D30/158
D326,362 S * 5/1992 Bertwell D30/158

D333,730 S * 3/1993 Martin D30/158
D356,685 S * 3/1995 Bertwell D4/125
D482,534 S * 11/2003 Olson D4/120
D575,702 S * 8/2008 Lapierre D12/174
D584,863 S * 1/2009 Garry D30/158
D610,753 S * 2/2010 Moskowitz D30/158
D620,714 S * 8/2010 Bona-Kustra D30/158
D632,487 S * 2/2011 Watanabe D28/63
D671,281 S * 11/2012 Singer D30/158
D684,375 S * 6/2013 Bona-Kustra D4/138
D688,425 S * 8/2013 Fernandez D30/158
D699,903 S * 2/2014 Singer D30/159
8,745,807 B2 * 6/2014 Varner A46B 5/02
15/105
D715,010 S * 10/2014 Beaver D32/47
D716,493 S * 10/2014 Michaels D28/30
8,881,684 B1 * 11/2014 Yazdanpanah A46B 7/04
119/600
D721,502 S * 1/2015 Michel D4/100
D727,032 S * 4/2015 Davis D30/158
D749,747 S * 2/2016 Nanjyo D24/211
D751,773 S * 3/2016 Gailen D30/121

* cited by examiner

Primary Examiner — Rhea Shields

(57) **CLAIM**

The ornamental design for a brush for animals, as shown and described.

DESCRIPTION

- 1. Brush for animals
- 1.1 is a top perspective view of a brush for animals;
- 1.2 is a top view of a brush for animals;
- 1.3 is a bottom view of a brush for animals; and
- 1.4 is a bottom perspective view of a brush for animals.

1 Claim, 4 Drawing Sheets

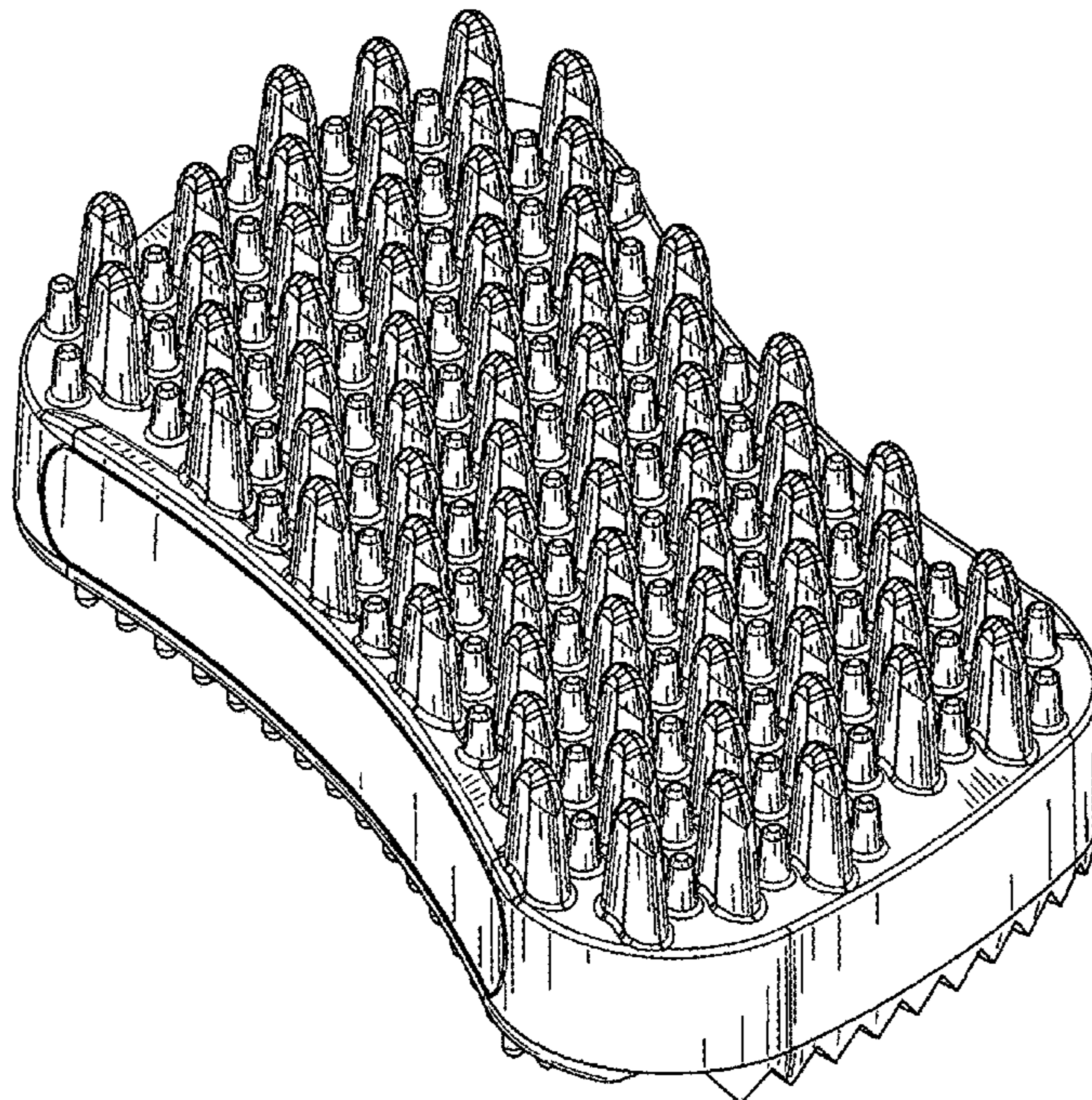

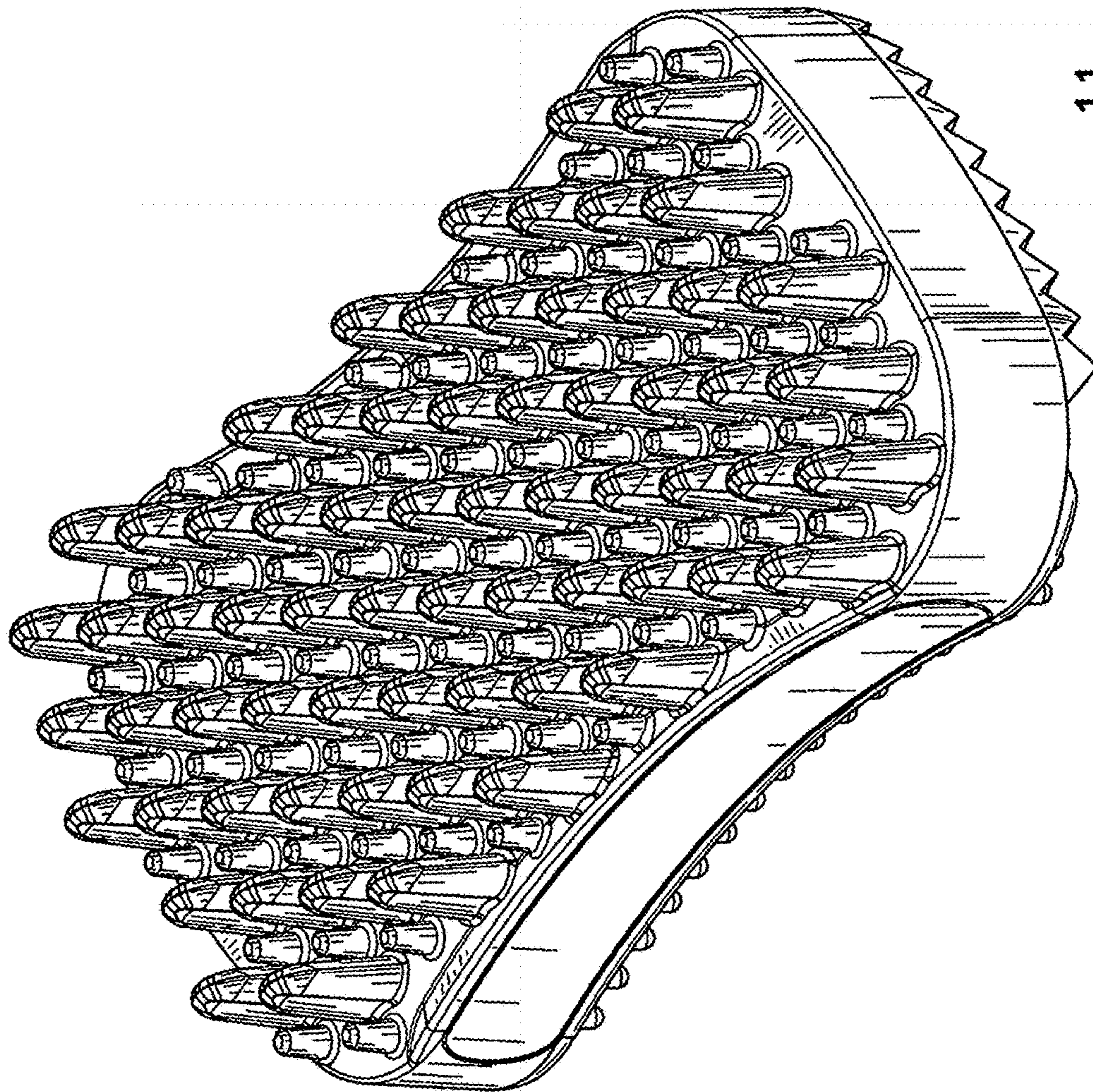

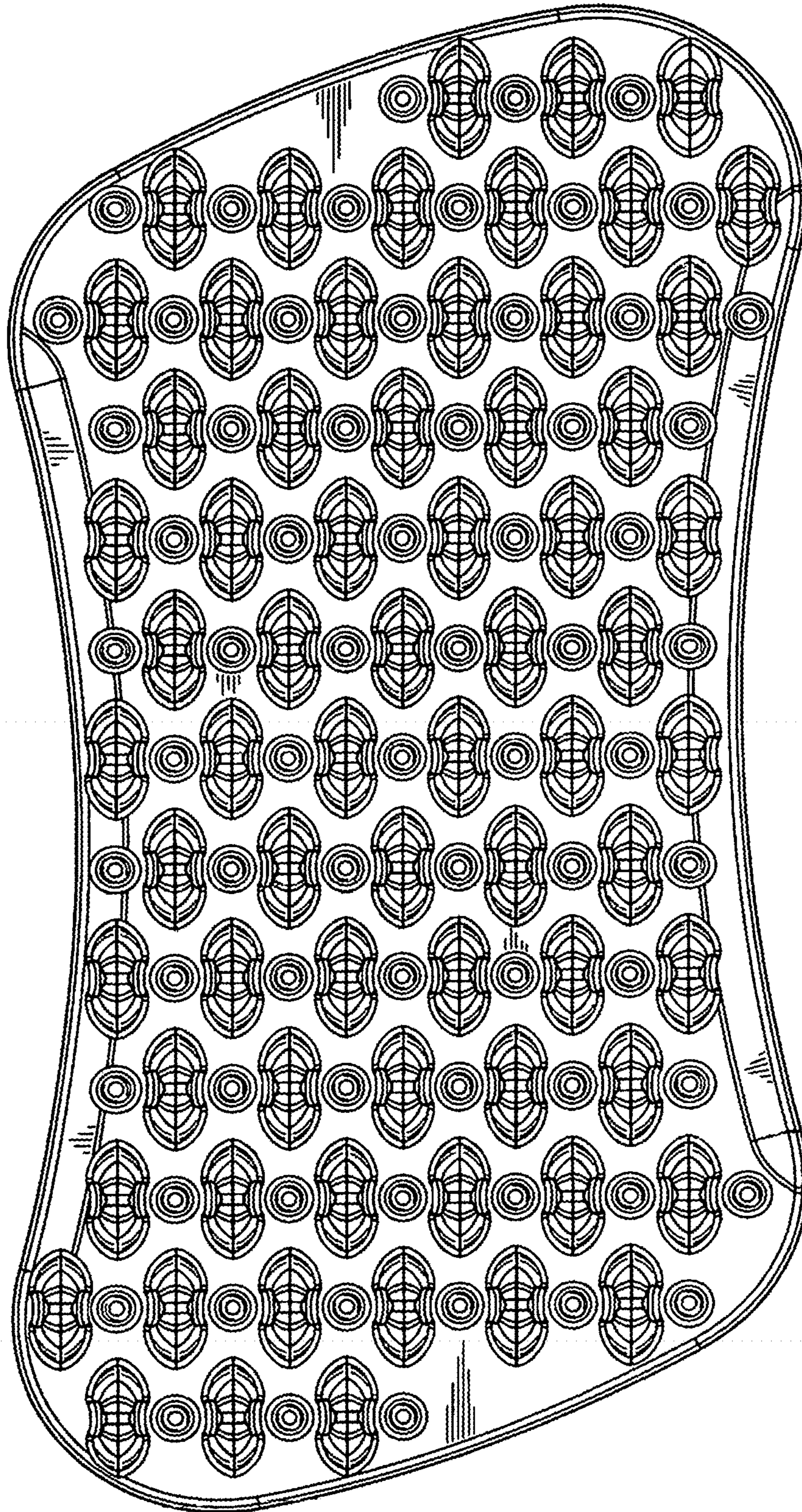

1.2

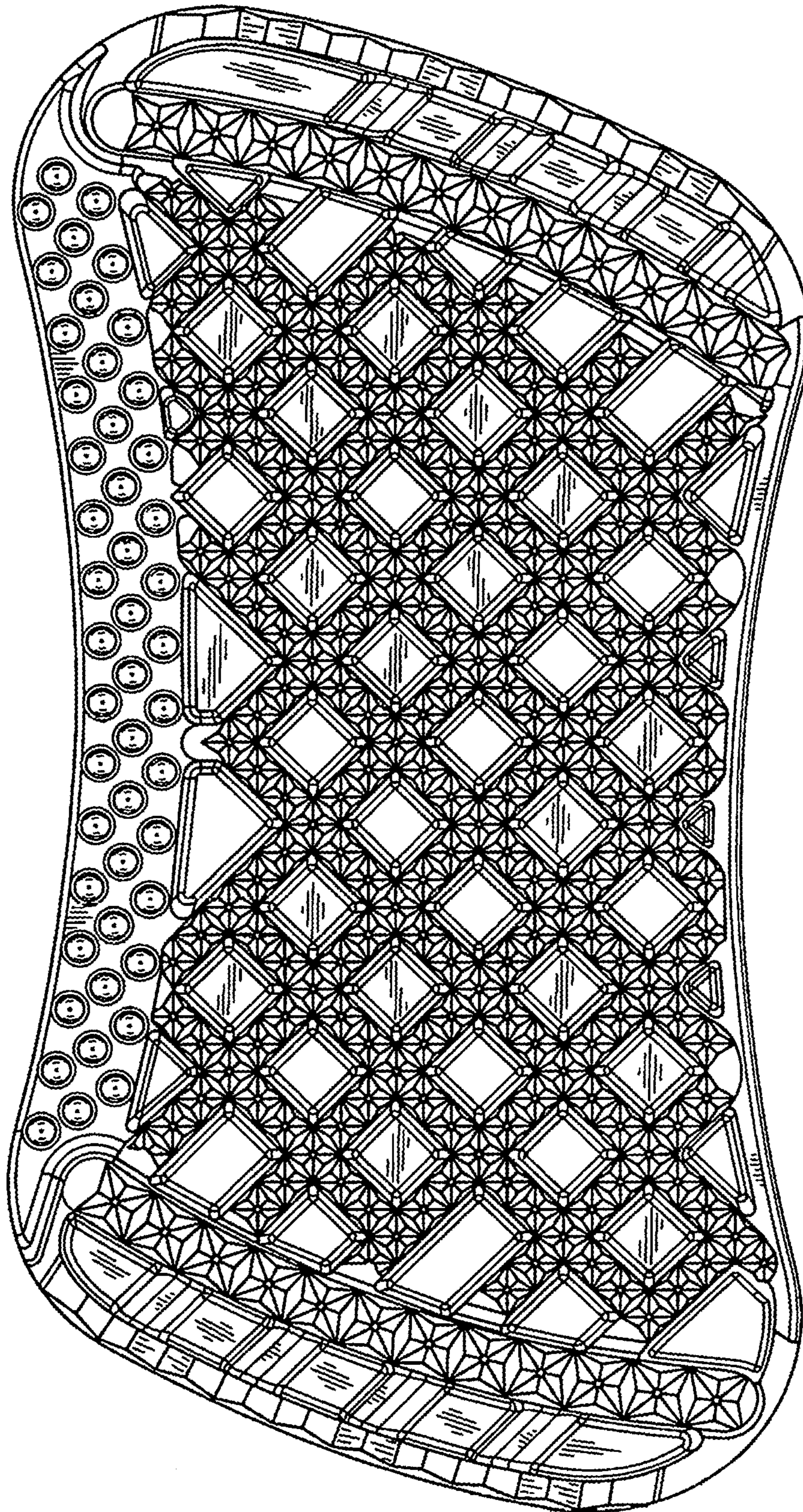

1.3

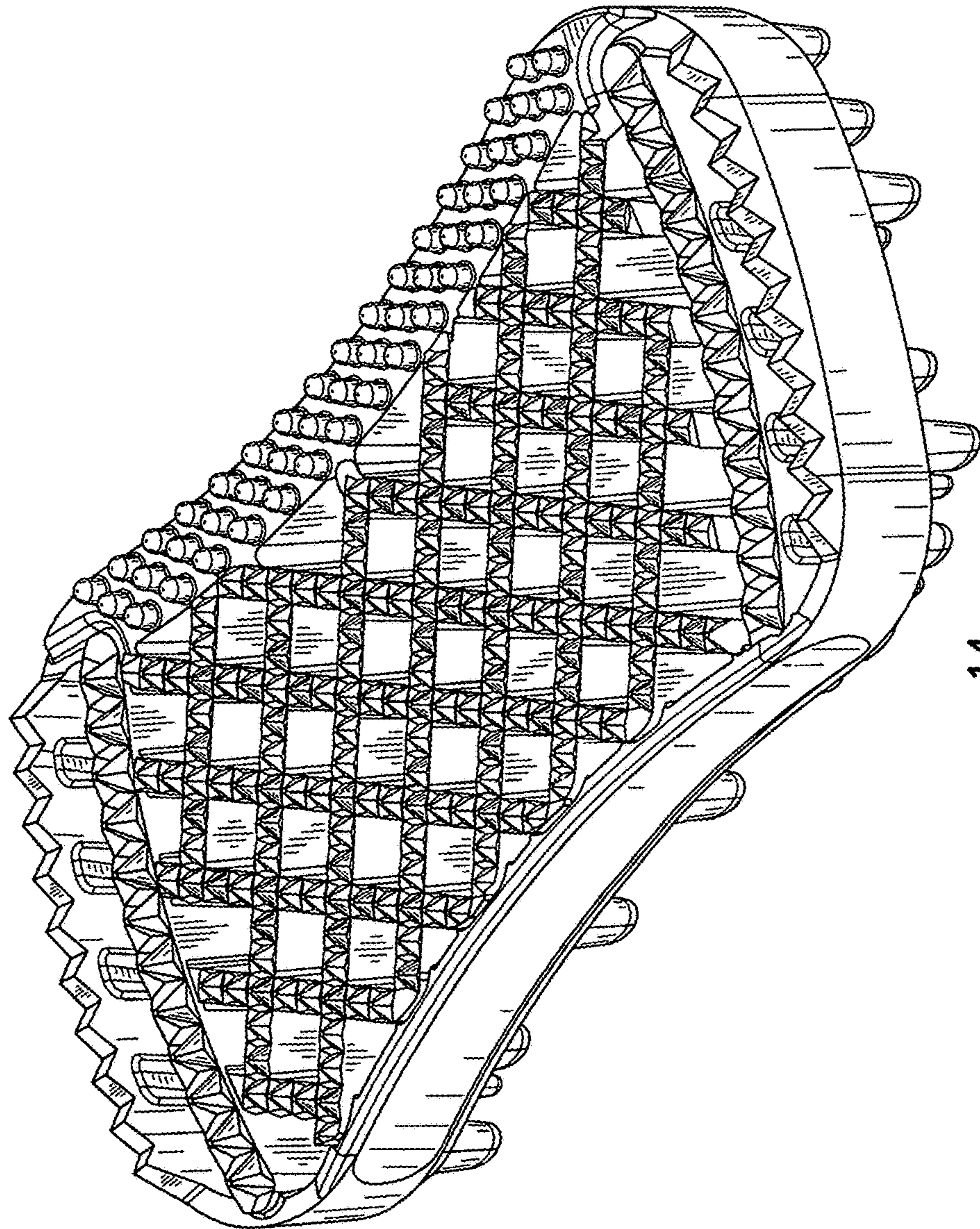

1.4