



US00D792019S

(12) **United States Design Patent**
Gindrat

(10) **Patent No.: US D792,019 S**

(45) **Date of Patent: ** Jul. 11, 2017**

- (54) **TOBACCO STICK**
- (71) Applicant: **PHILIP MORRIS PRODUCTS S.A.**,
Neuchâtel (CH)
- (72) Inventor: **Pierre-Yves Gindrat**, Saxon (CH)
- (73) Assignee: **Philip Morris Products S.A.** (CH)
- (**) Term: **14 Years**
- (21) Appl. No.: **29/512,207**
- (22) Filed: **Dec. 17, 2014**

- 7,938,126 B2 * 5/2011 Matsufuji A24D 1/00
131/360
- 8,393,335 B1 * 3/2013 Sinclair, Jr. A24D 1/00
131/353
- D724,262 S * 3/2015 Hearn D27/101
- D729,439 S * 5/2015 Scatterday D27/101
- D743,097 S * 11/2015 Tucker D27/101

* cited by examiner

Primary Examiner — Susan Bennett Hattan
Assistant Examiner — Rebecca Tsehaye
 (74) *Attorney, Agent, or Firm* — Saidman DesignLaw
 Group, LLC

(30) **Foreign Application Priority Data**

Jun. 25, 2014 (EM) 002490557-0002

- (51) **LOC (10) Cl.** **27-01**
- (52) **U.S. Cl.**
USPC **D27/101**
- (58) **Field of Classification Search**
USPC D27/101, 100, 170, 172, 183; 131/191,
131/330, 199, 297, 364, 360, 336
CPC A24F 1/28; A24D 1/00
See application file for complete search history.

(56) **References Cited**

U.S. PATENT DOCUMENTS

- 4,481,960 A * 11/1984 Brooks A24D 1/02
131/336
- 4,637,410 A * 1/1987 Luke A24D 1/00
131/360
- RE32,615 E * 3/1988 Luke A24D 1/00
131/360
- 5,699,812 A * 12/1997 Bowen A24B 3/14
131/297

(57) **CLAIM**

The ornamental design for a tobacco stick, as shown and described.

DESCRIPTION

FIG. 1 is a front view of a tobacco stick showing my new design, the rear, left, and right views being substantially identical;
 FIG. 2 is a top view thereof;
 FIG. 3 is an enlarged bottom view thereof;
 FIG. 4 is an enlarged bottom view of a second embodiment thereof, the front, rear, left, right, and top views being substantially identical to those of the first embodiment;
 FIG. 5 is an enlarged bottom view of a third embodiment thereof, the front, rear, left, right, and top views being substantially identical to those of the first embodiment; and,
 FIG. 6 is an enlarged bottom view of a fourth embodiment thereof, the front, rear, left, right, and top views being substantially identical to those of the first embodiment.
 The gray background and shadows form no part of the claimed design.

1 Claim, 3 Drawing Sheets

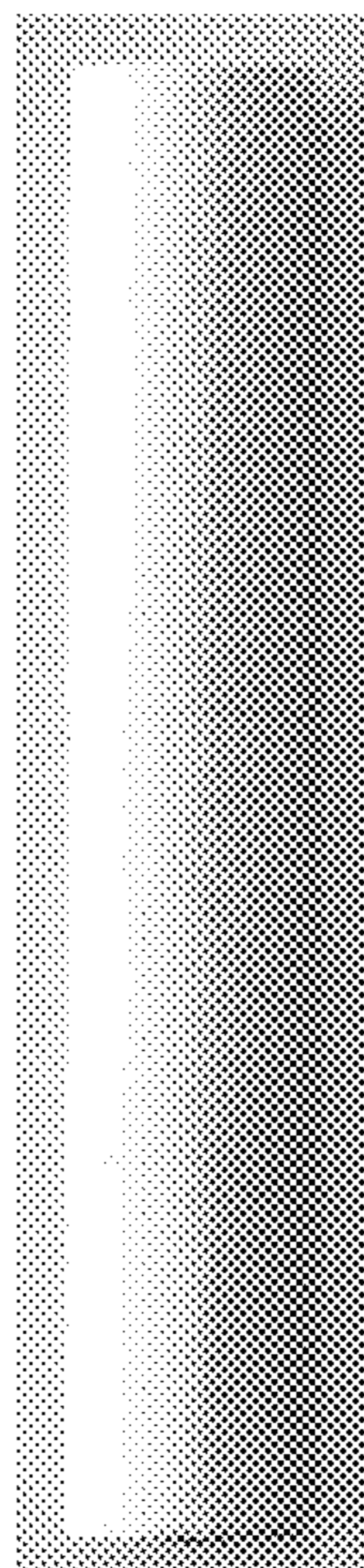

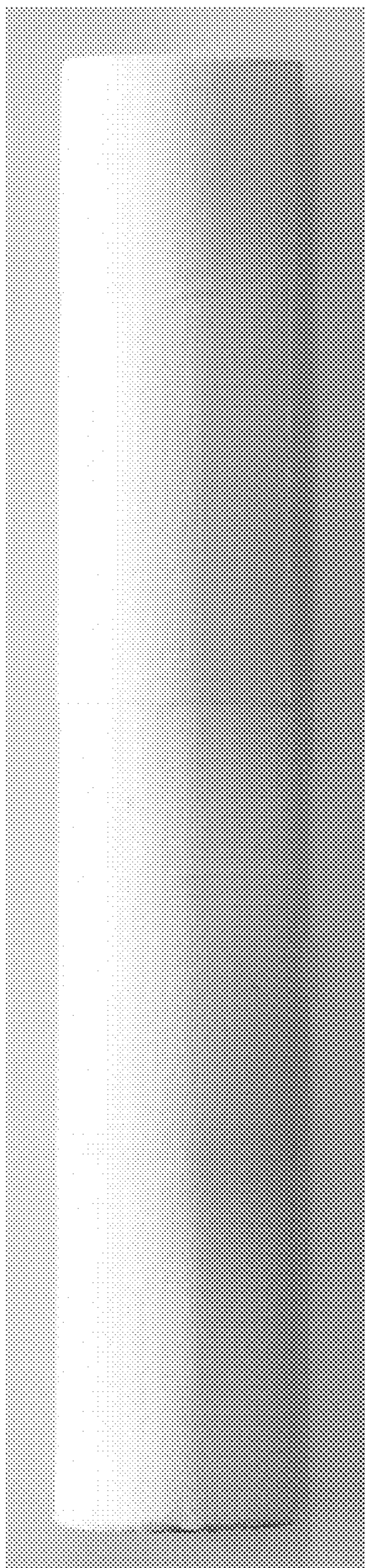

FIG. 1



FIG. 2

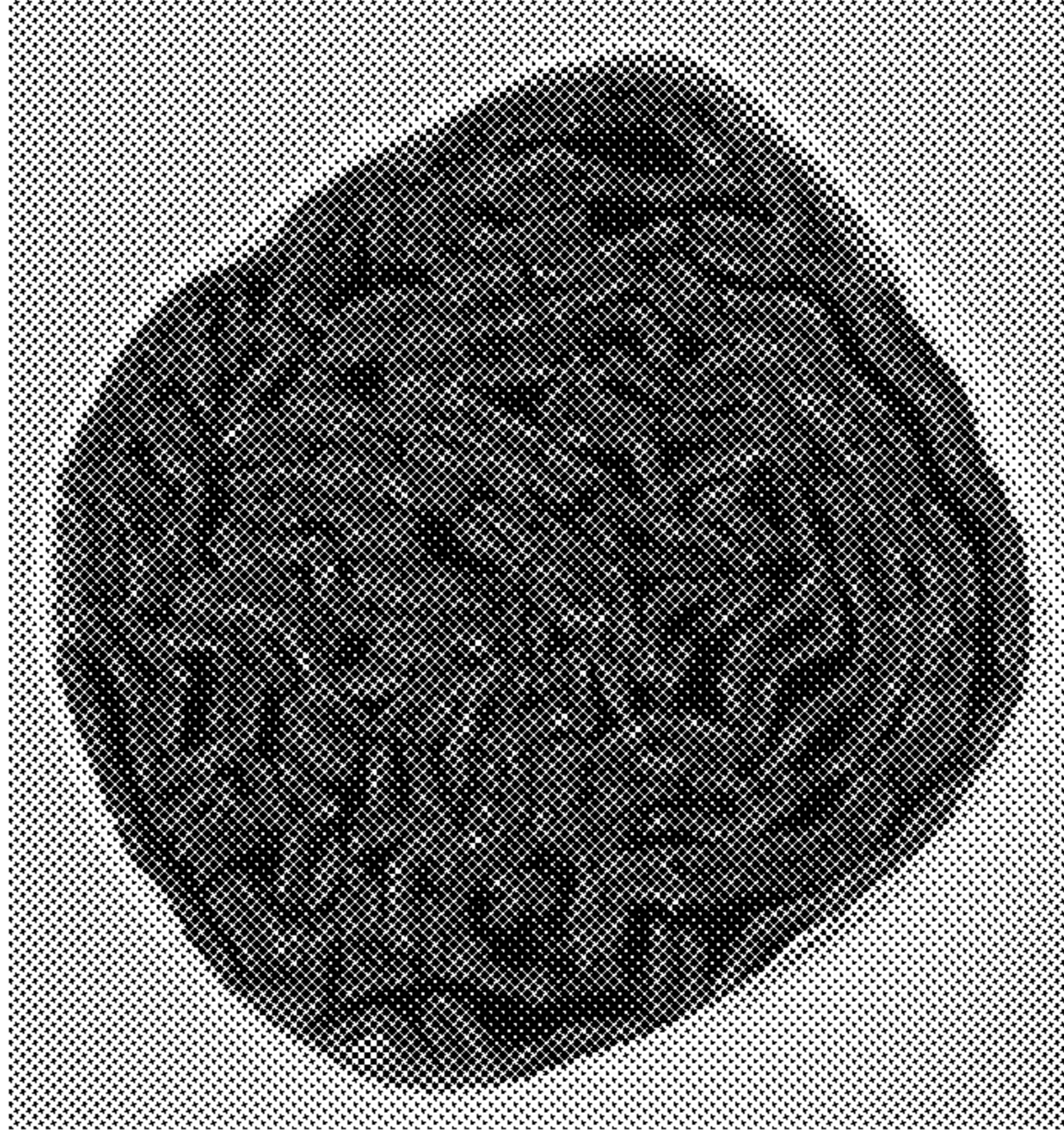

FIG. 3

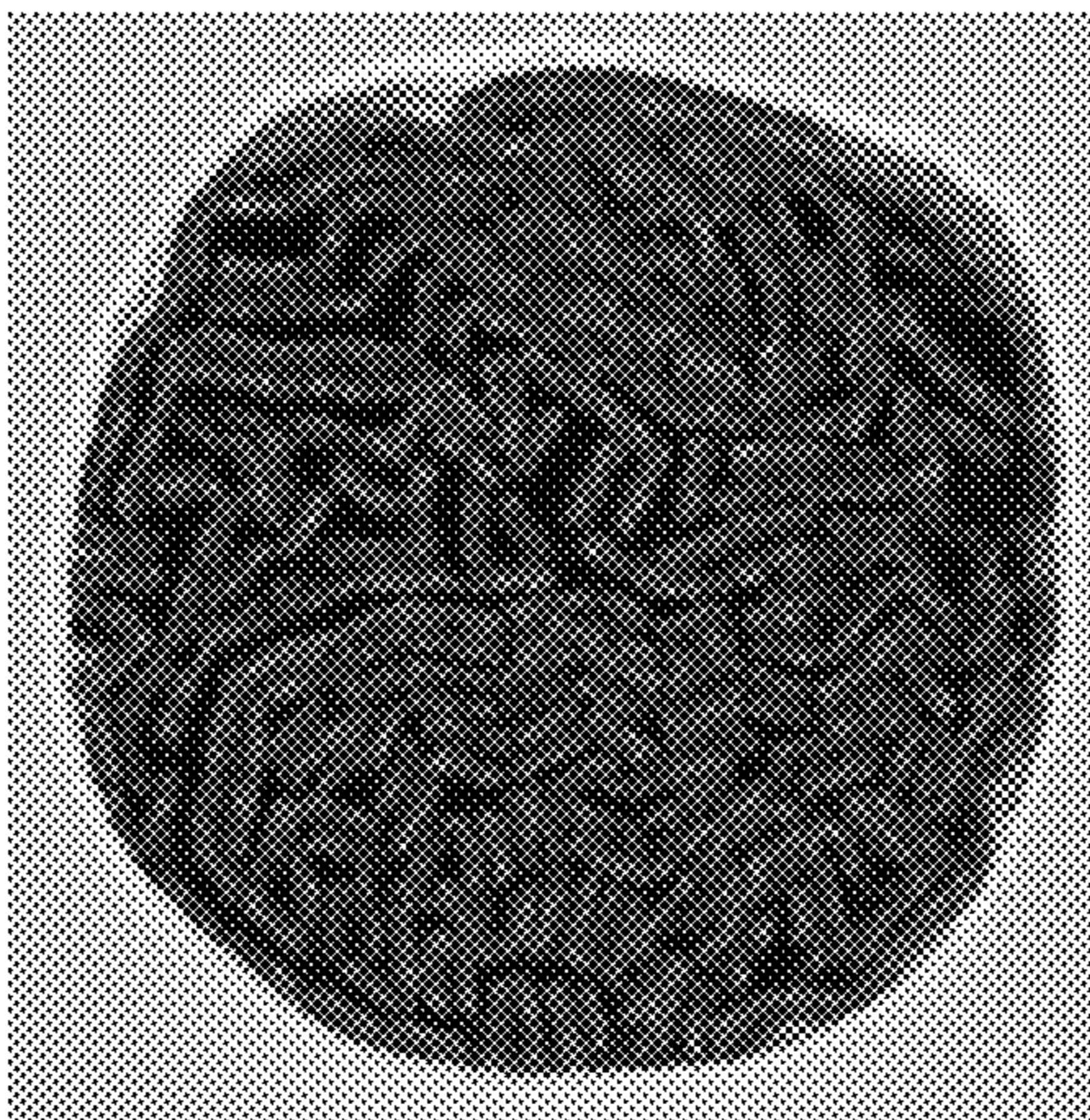

FIG. 4

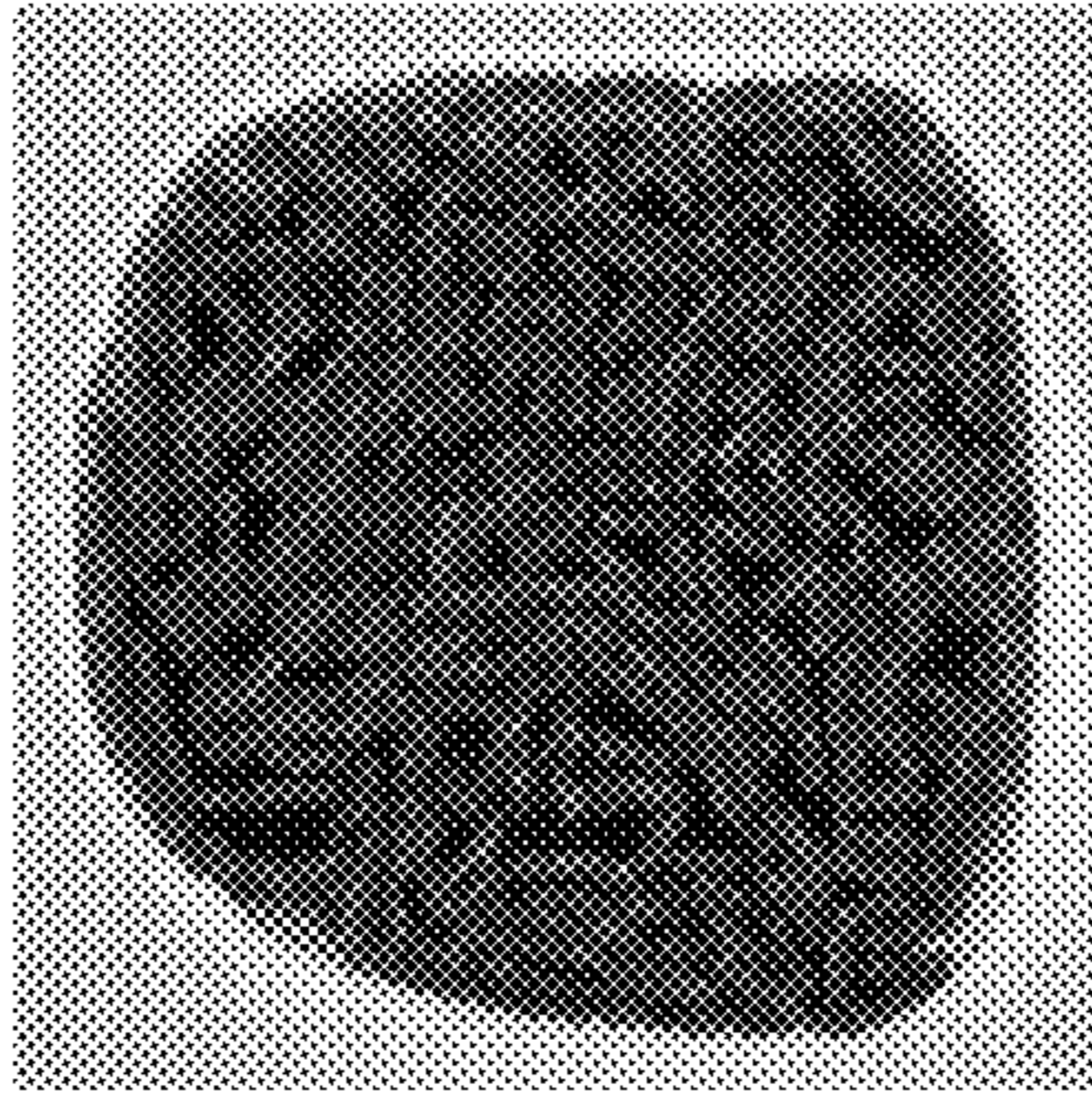

FIG. 5

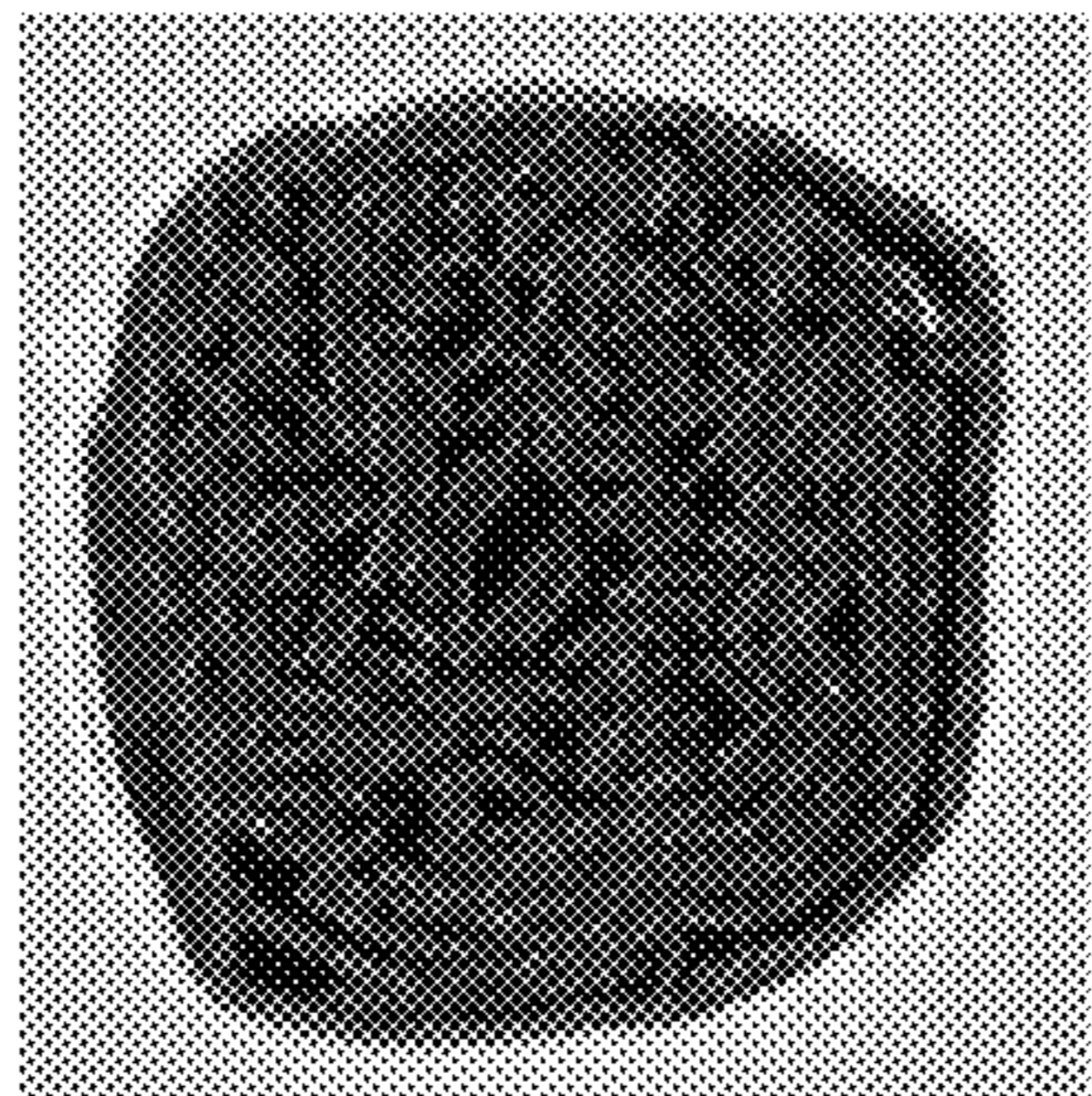

FIG. 6