

US00D792004S

(12) **United States Design Patent**  
**Sonneman**

(10) **Patent No.:** **US D792,004 S**

(45) **Date of Patent:** **\*\* Jul. 11, 2017**

(54) **LIGHT FIXTURE**

(71) Applicant: **Robert A. Sonneman**, Mamaroneck,  
NY (US)

(72) Inventor: **Robert A. Sonneman**, Mamaroneck,  
NY (US)

(\*\*) Term: **15 Years**

(21) Appl. No.: **29/595,183**

(22) Filed: **Feb. 27, 2017**

(51) **LOC (10) Cl.** ..... **26-03**

(52) **U.S. Cl.**  
USPC ..... **D26/86; D26/90**

(58) **Field of Classification Search**  
USPC ..... D26/80-91, 118, 128  
CPC .... F21S 8/03; F21S 8/033; F21S 8/036; F21S  
8/04; F21S 8/043; F21S 8/046; F21S  
8/06; F21S 8/061; F21S 8/063; F21S  
8/065; F21S 8/068

See application file for complete search history.

(56) **References Cited**

**U.S. PATENT DOCUMENTS**

D62,715 S *	7/1923	Fleischauer	.....	D26/81
D79,814 S *	11/1929	Hoch	.....	D26/81
D80,419 S *	1/1930	Kramer	.....	D26/81
3,115,310 A *	12/1963	Hofman	.....	F21S 6/002 362/292
D286,445 S *	10/1986	Sink	.....	D26/86
D294,398 S *	2/1988	Platner	.....	D26/137
D294,648 S *	3/1988	Platner	.....	D26/86
D294,737 S *	3/1988	Platner	.....	D26/86
D339,650 S *	9/1993	Vieyra	.....	D26/84
D368,148 S *	3/1996	Lee	.....	D26/86
D376,221 S *	12/1996	Arnold	.....	D26/102
D548,871 S *	8/2007	Almer	.....	D26/85
D557,445 S *	12/2007	Blum	.....	D26/86
D635,711 S *	4/2011	Scutella'	.....	D26/88

D660,501 S *	5/2012	Martin	.....	D26/82
D665,525 S *	8/2012	Patterson	.....	D26/86
D697,252 S *	1/2014	Baylar	.....	D26/88
D704,880 S *	5/2014	Johnson	.....	D26/81
D743,611 S *	11/2015	Wouters	.....	D26/80
D745,735 S *	12/2015	Tran	.....	D26/80
D756,024 S *	5/2016	Modoni	.....	D26/118

(Continued)

**OTHER PUBLICATIONS**

Hera multi-light pendant by Trend Lighting, Product No. 6945 from Modern Lighting Universe. Found at <<http://hi.atgimg.com/img/1/394/tp6945-12.jpg>> visited Jun. 16, 2009.\*

(Continued)

*Primary Examiner* — Clare E Heflin

(74) *Attorney, Agent, or Firm* — Gottlieb, Rackman & Reisman, P.C.

(57) **CLAIM**

The ornamental design for a light fixture, as shown and described.

**DESCRIPTION**

FIG. 1 is a perspective view of the light fixture showing my new design;

FIG. 2 is a right side elevational view thereof, the left side elevational view being a mirror image;

FIG. 3 is a front elevational view thereof, the rear elevational view being a mirror image;

FIG. 4 is a top plan view thereof; and,

FIG. 5 is a bottom plan view thereof.

The break lines are to indicate that the appearance of any portion of the light fixture between the break lines forms no part of the claimed design, and the broken lines shown in the drawings are included for the purpose of illustrating portions of the article that form no part of the claimed design as well.

**1 Claim, 5 Drawing Sheets**

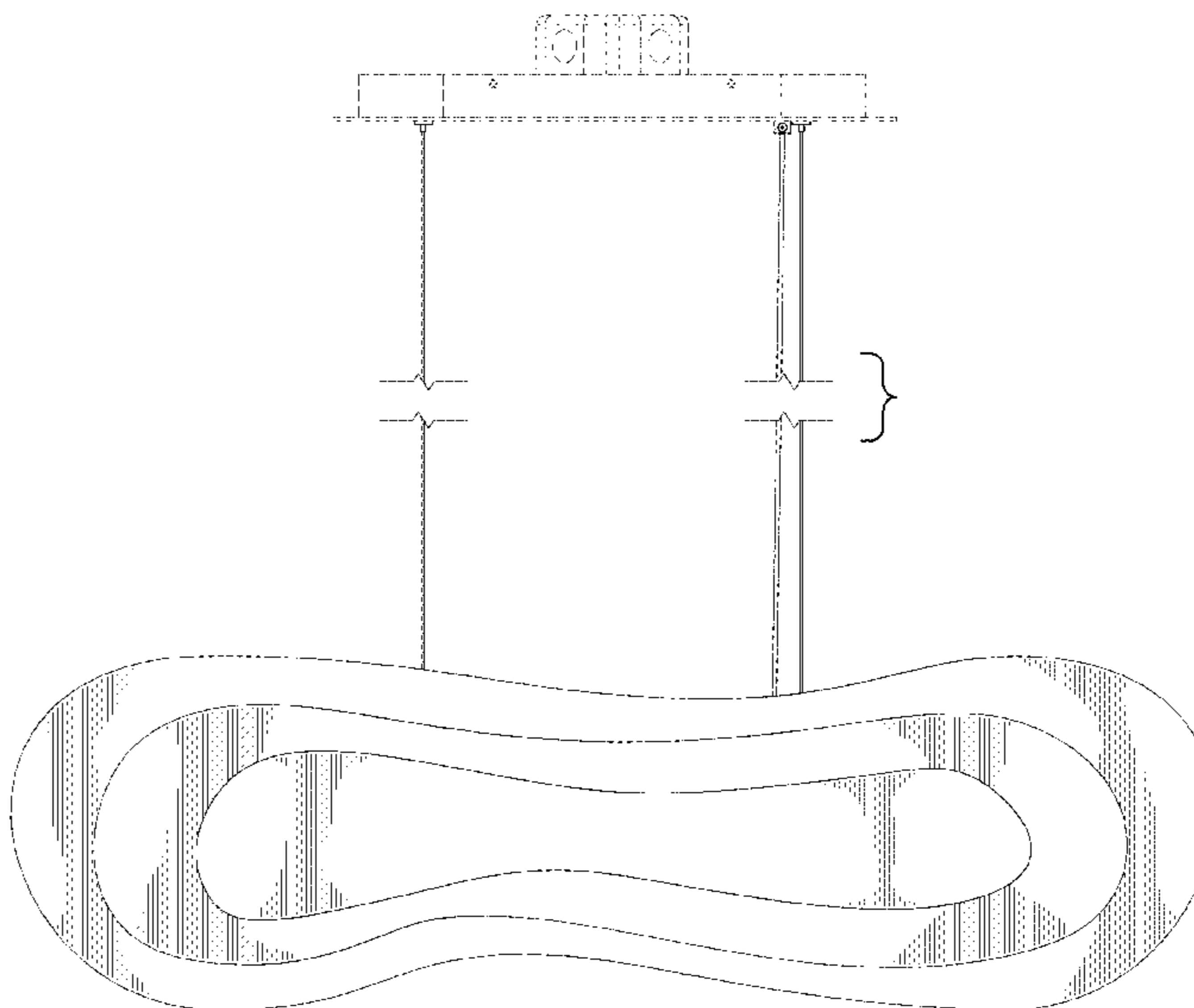
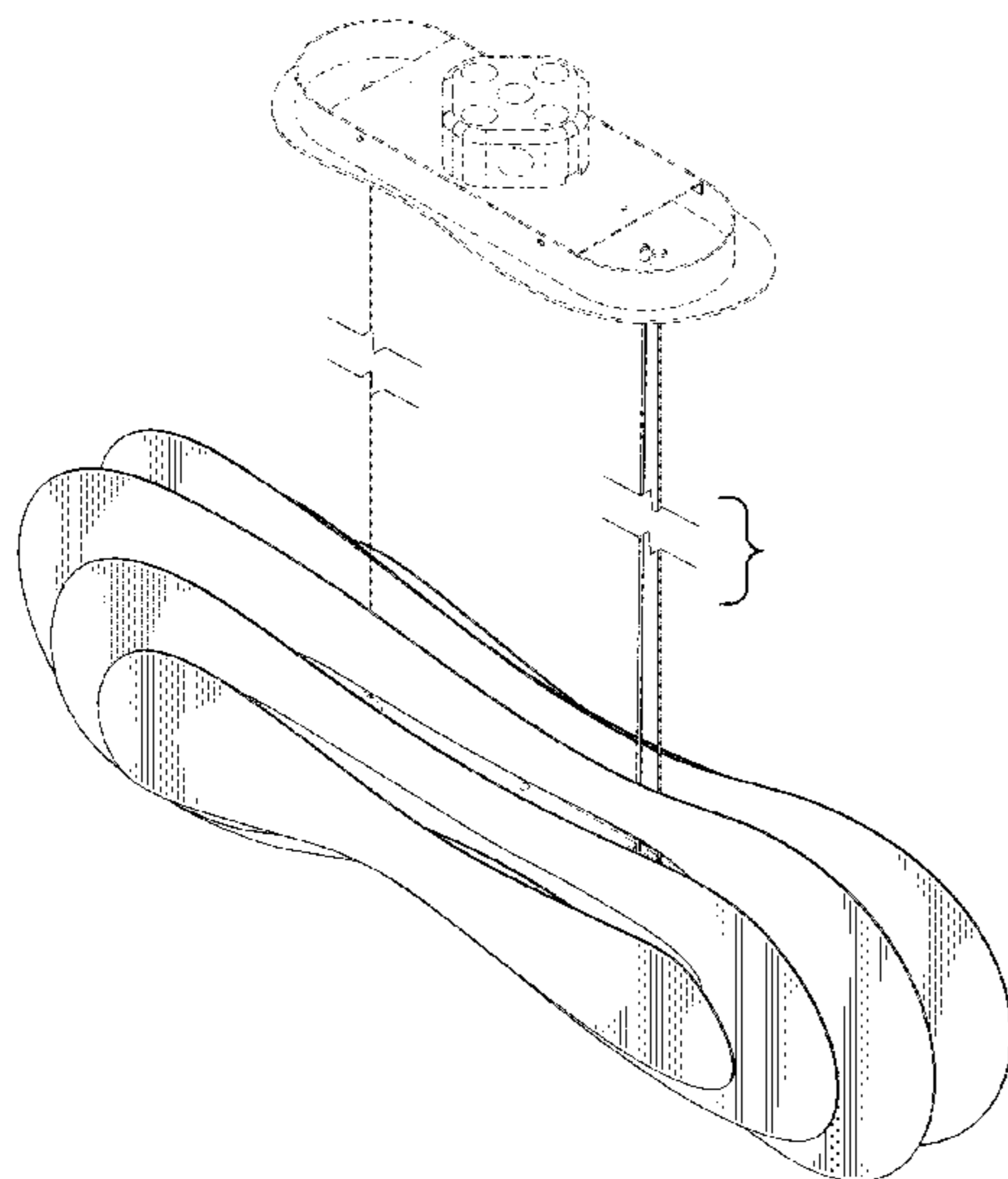

(56)

**References Cited**

U.S. PATENT DOCUMENTS

2012/0312942 A1\* 12/2012 Kabatsi ..... E04B 2/00  
248/205.1  
2014/0078756 A1\* 3/2014 Tuttle ..... F21V 1/146  
362/382

OTHER PUBLICATIONS

Saturn II LED 3-light flush mount fixture model No. E22667-11MS from Maxim Lighting. Found at ET2 Online <<http://et2online.com>> visited May 10, 2017.\*

Equate pendants and flushmounts shown on pp. 39 and 40 of the Eurofase Lighting Illuminations catalog No. MKT-CAT-EF09. © 2009. (2 pages—includes rear cover of catalog).\*

Sereneti pendants shown on pp. 46 and 47 of the Eurofase Lighting Illuminations Supplement 2010 catalog No. MKT-CAT-EF10. © 2010. (2 pages—includes rear cover of catalog).\*

Le Klint 172 , Le Klint 178, and Le Klint 190 pendants from LBCLighting.com visited Sep. 19, 2007.\*

\* cited by examiner

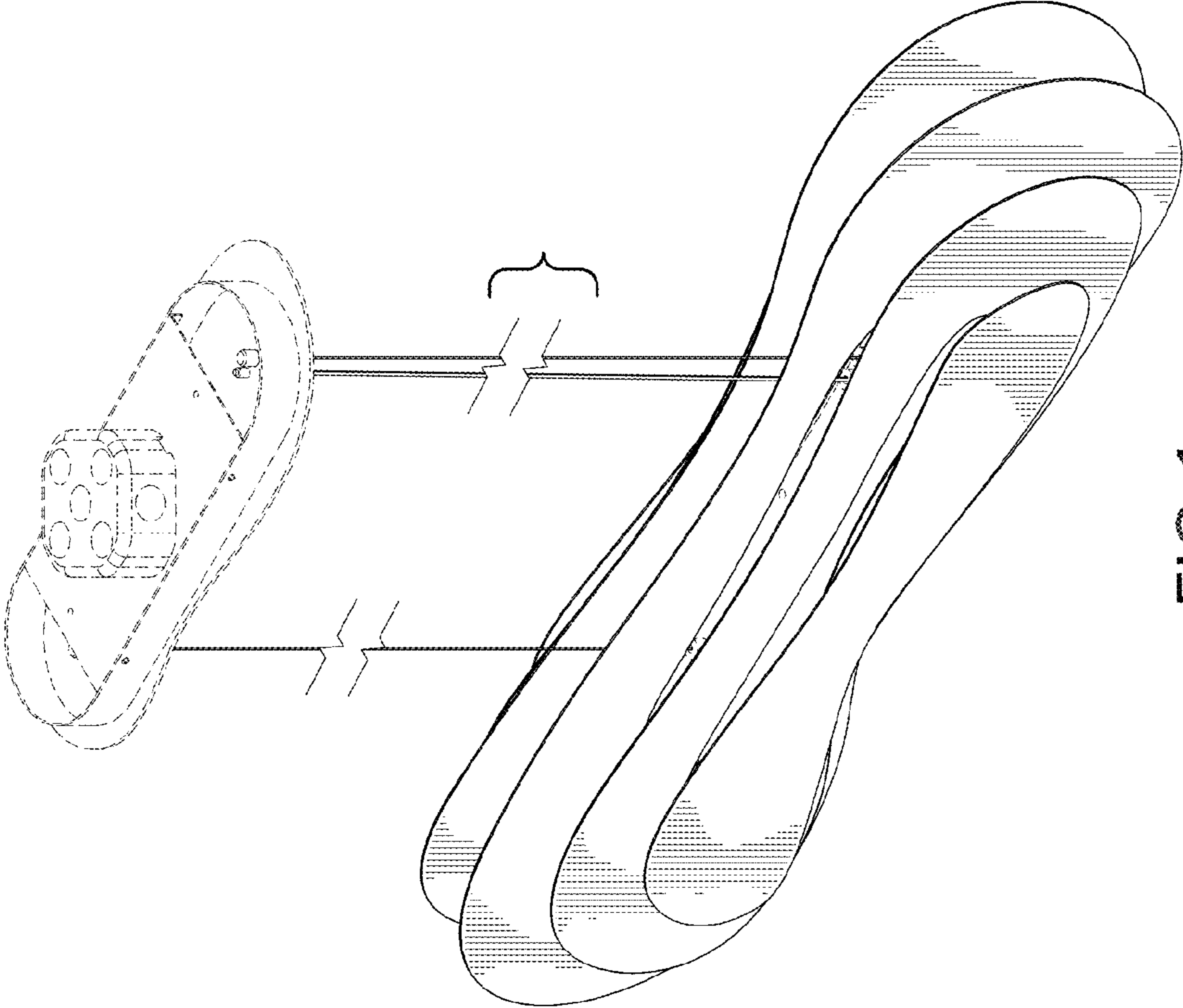

FIG.1

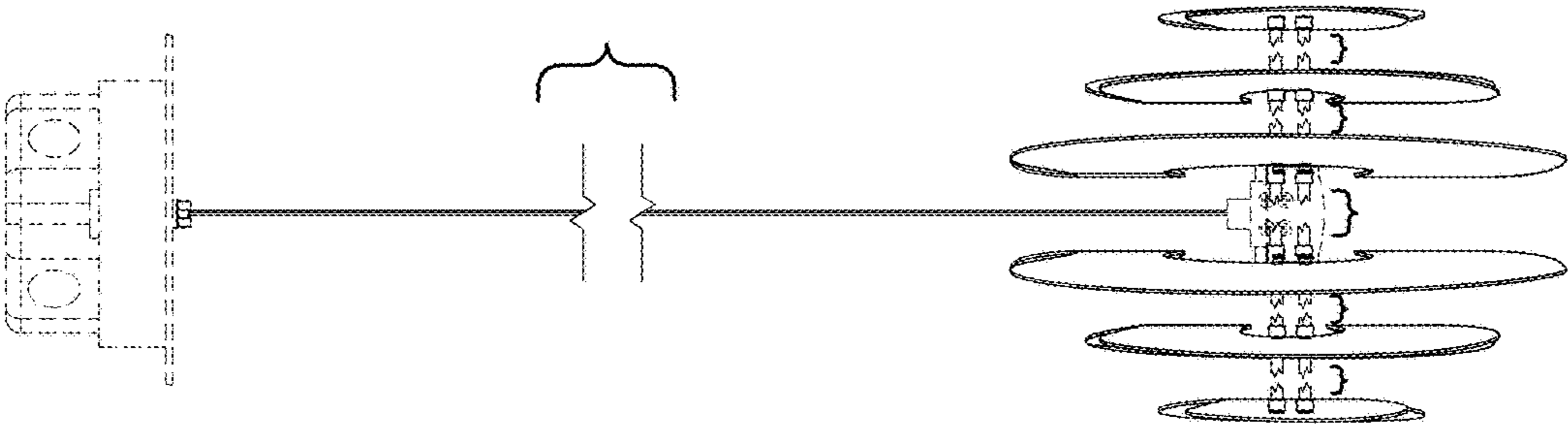

FIG. 2

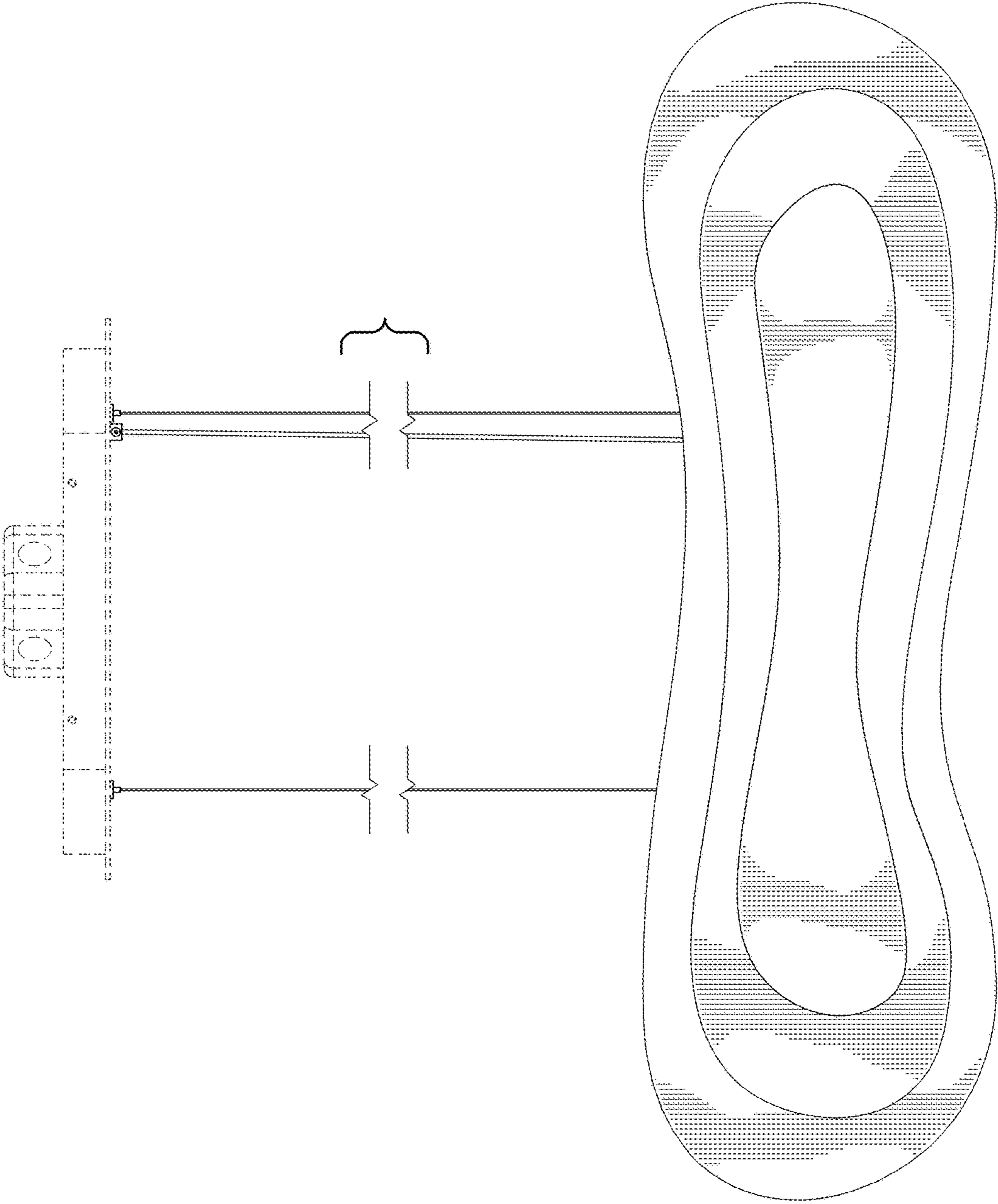

FIG. 3

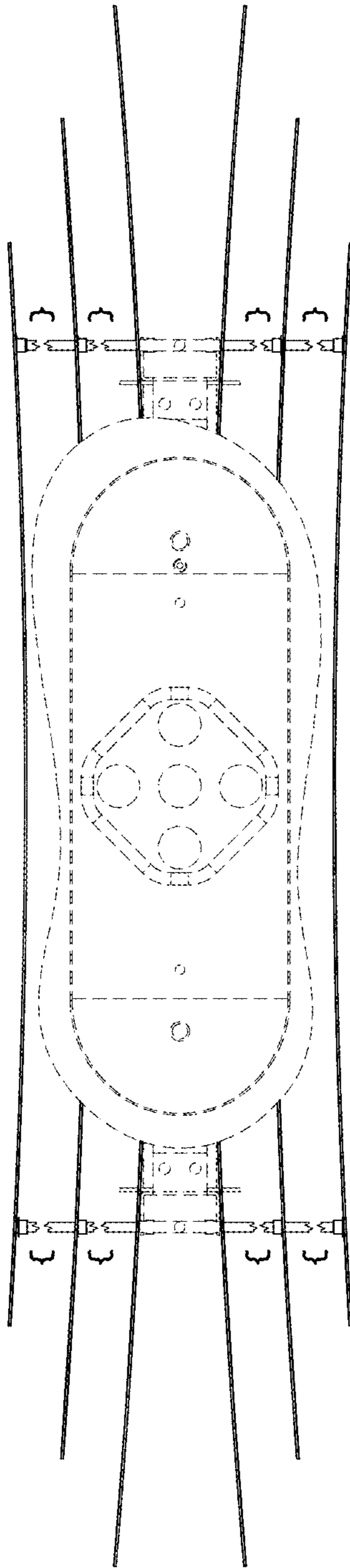

FIG. 4

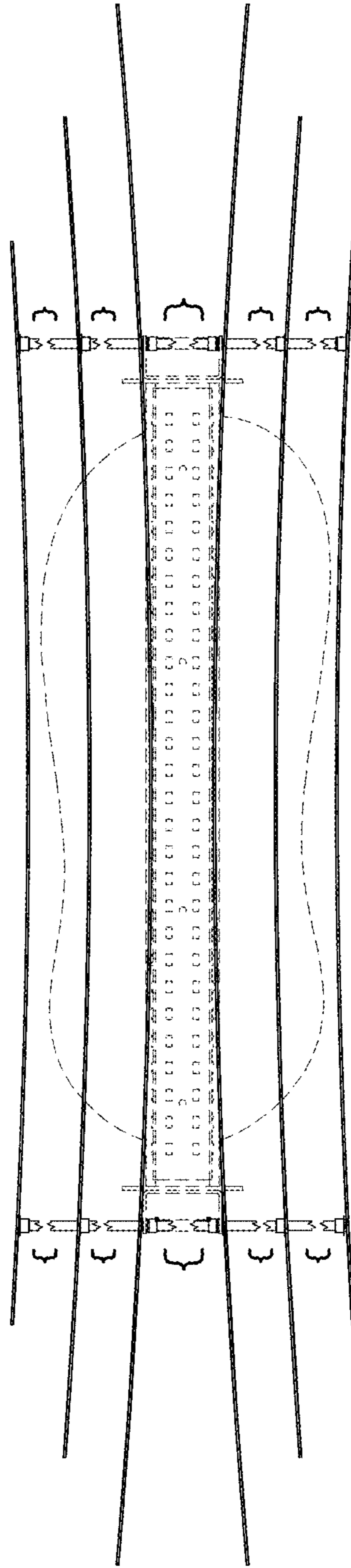

FIG. 5