



US00D791967S

(12) **United States Design Patent**
Goldberg

(10) **Patent No.:** **US D791,967 S**

(45) **Date of Patent:** **** Jul. 11, 2017**

- (54) **VETERINARY CARE KIOSK**
- (71) Applicant: **BAG ENTERPRISES, INC.**, Miami, FL (US)
- (72) Inventor: **Barry A. Goldberg**, Coconut Grove, FL (US)
- (73) Assignee: **EZ Vet Station Holdings, LLC**, Miami, FL (US)
- (**) Term: **15 Years**
- (21) Appl. No.: **29/531,152**
- (22) Filed: **Jun. 23, 2015**
- (51) **LOC (10) Cl.** **25-03**
- (52) **U.S. Cl.**
USPC **D25/16**
- (58) **Field of Classification Search**
USPC D25/1, 4, 16, 32, 33, 58-61; 52/79.1, 52/79.5, 36.1, 79.8, 79.7
CPC E04H 1/1205; E04H 2001/1283
See application file for complete search history.

- 2003/0159366 A1* 8/2003 Christensen E04H 1/125 52/79.1
- 2010/0101155 A1* 4/2010 Reid E04H 1/125 52/79.1
- 2010/0101156 A1* 4/2010 Holroyd E01F 13/022 52/79.5
- 2011/0252718 A1* 10/2011 Kobayashi E04B 1/3483 52/79.1
- 2011/0277399 A1* 11/2011 Boekeloo E04H 1/005 52/173.1
- 2015/0292194 A1* 10/2015 Calafatis E04B 1/34305 52/67

* cited by examiner

Primary Examiner — Susan Bennett Hattan
Assistant Examiner — Brett Miller
(74) *Attorney, Agent, or Firm* — Jetter & Associates, P.A.

(57) **CLAIM**

The ornamental design for a veterinary care kiosk, as shown and described.

DESCRIPTION

FIG. 1 is a top perspective view of the veterinary care kiosk; FIG. 2 is a top perspective view thereof, from an alternative angle; FIG. 3 is an interior elevational view of the back wall of the kiosk; FIG. 4 is an interior elevational view of the right wall of the kiosk; FIG. 5 is a top view of the kiosk; and, FIG. 6 is interior elevational view of the left wall of the kiosk, with the interior exam table in a lowered position.

1 Claim, 3 Drawing Sheets

- (56) **References Cited**
U.S. PATENT DOCUMENTS
- 2,120,861 A * 6/1938 Hastings E04H 15/34 D25/33
- 2,419,319 A * 4/1947 Lankton E03C 1/01 52/79.1
- 3,110,907 A * 11/1963 King A47K 4/00 52/79.1
- D339,870 S * 9/1993 Carlin D25/1
- 6,581,344 B1 * 6/2003 Niewiadomski E04B 2/7425 52/36.1
- 9,103,134 B1 * 8/2015 Murray E04H 1/125

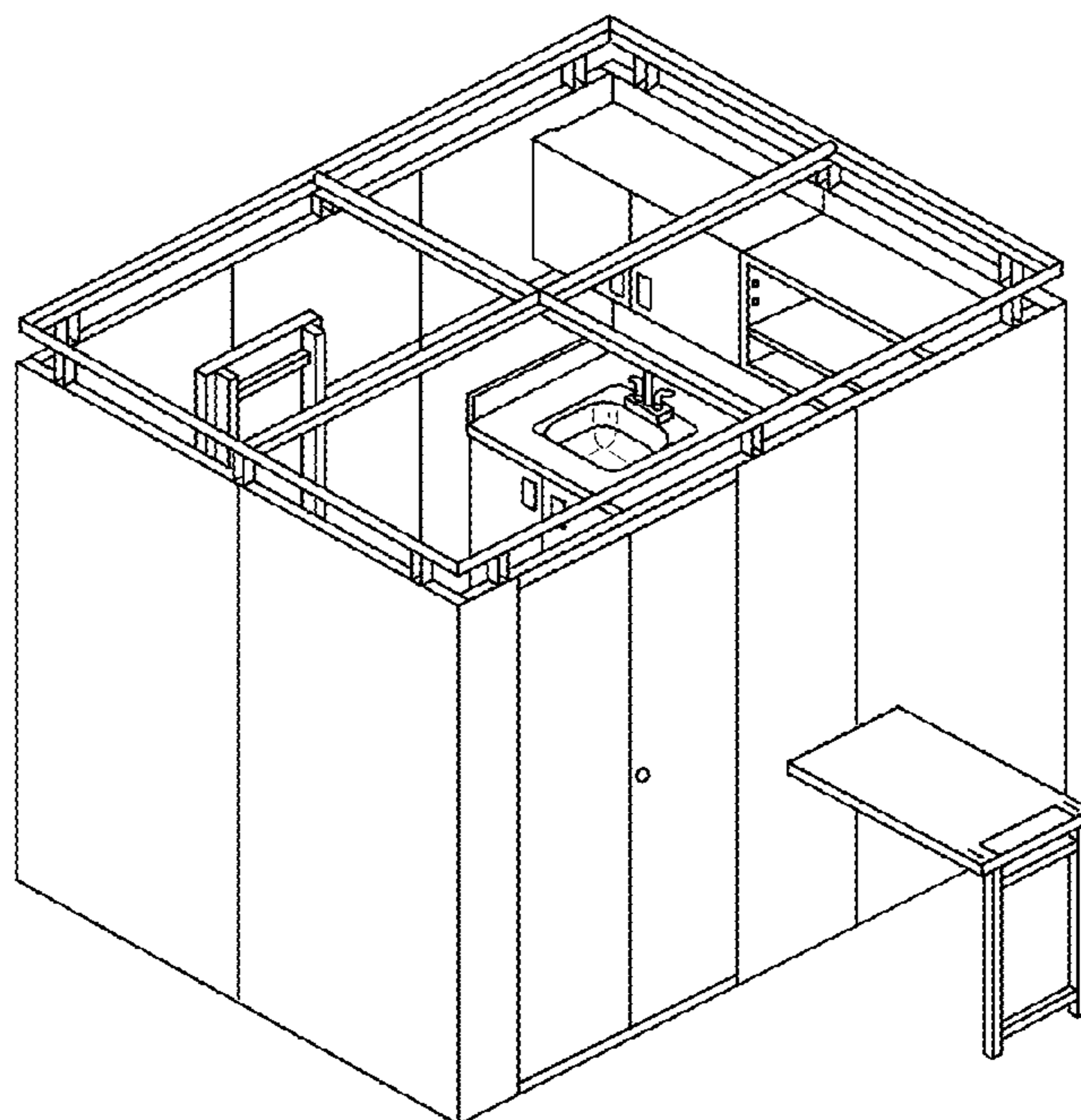

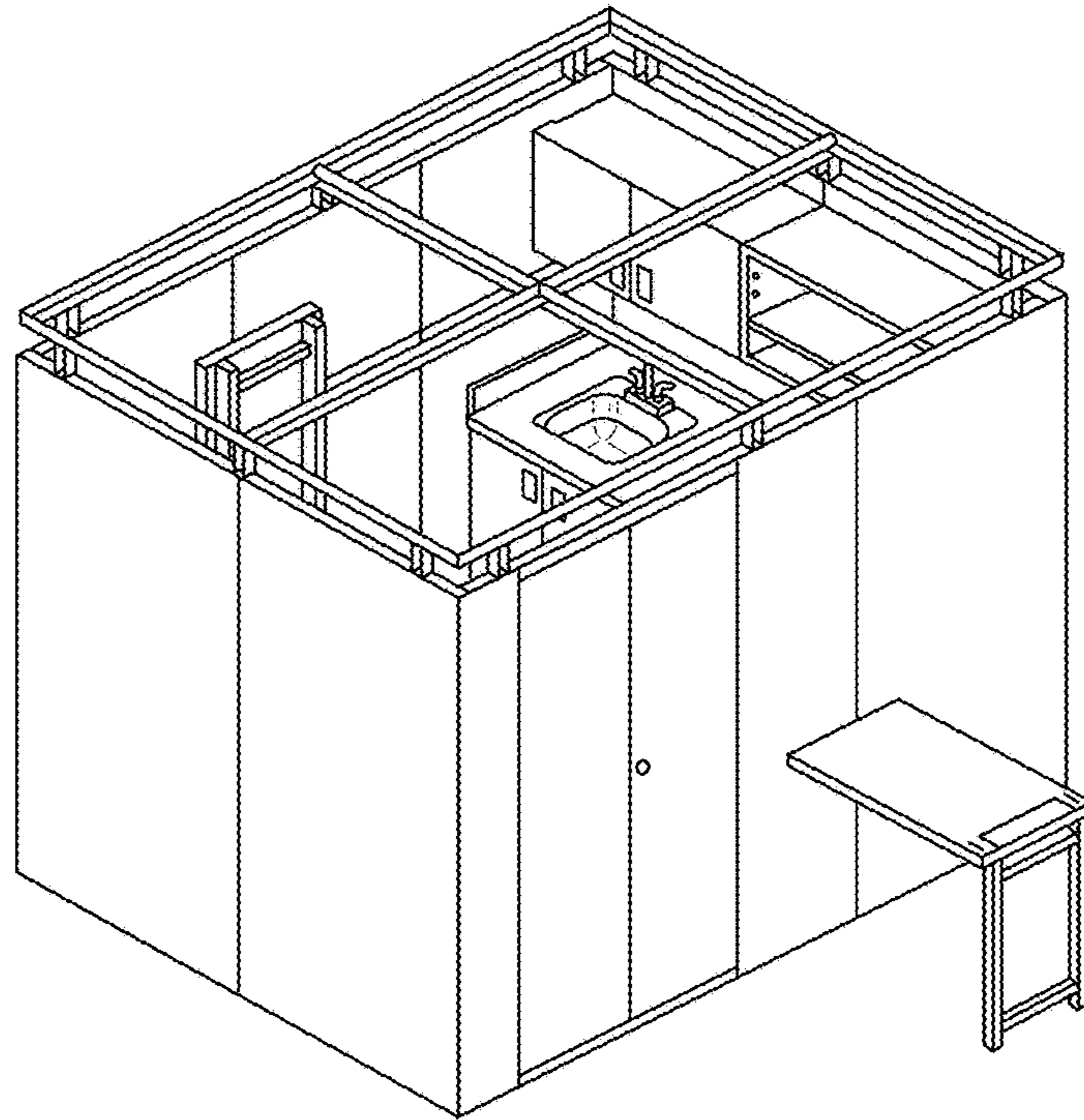

FIG. 1

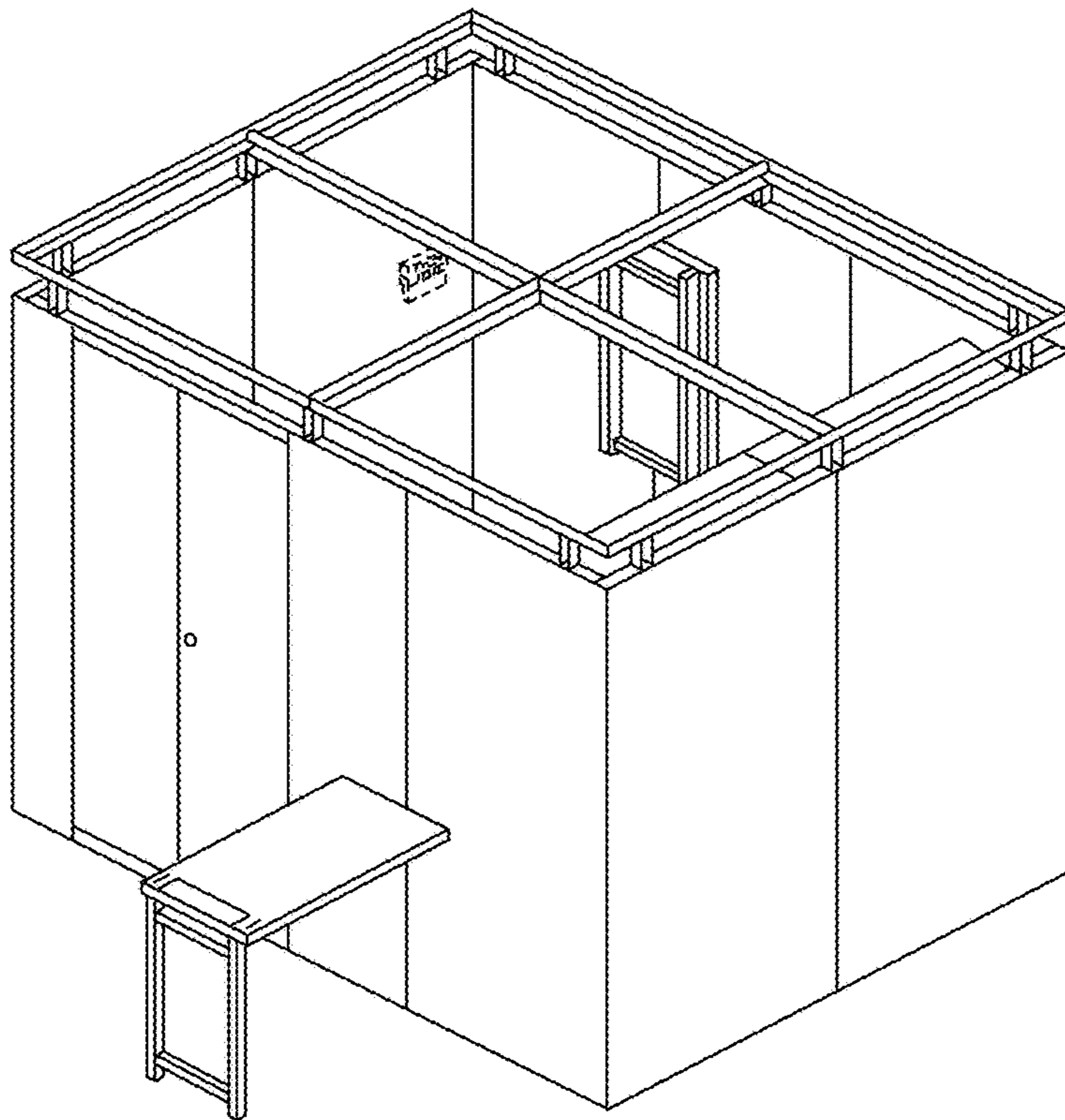

FIG. 2

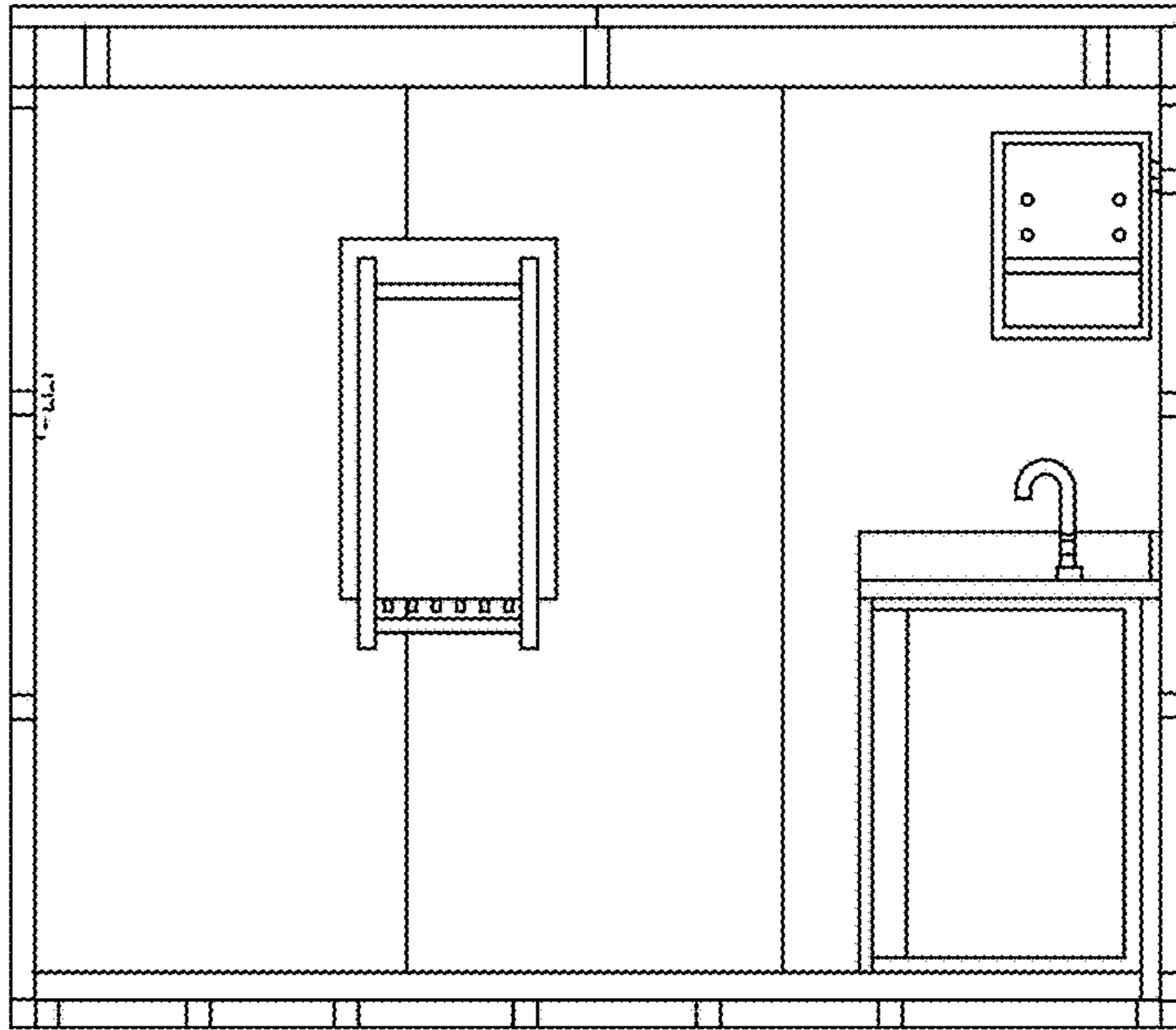

FIG. 3

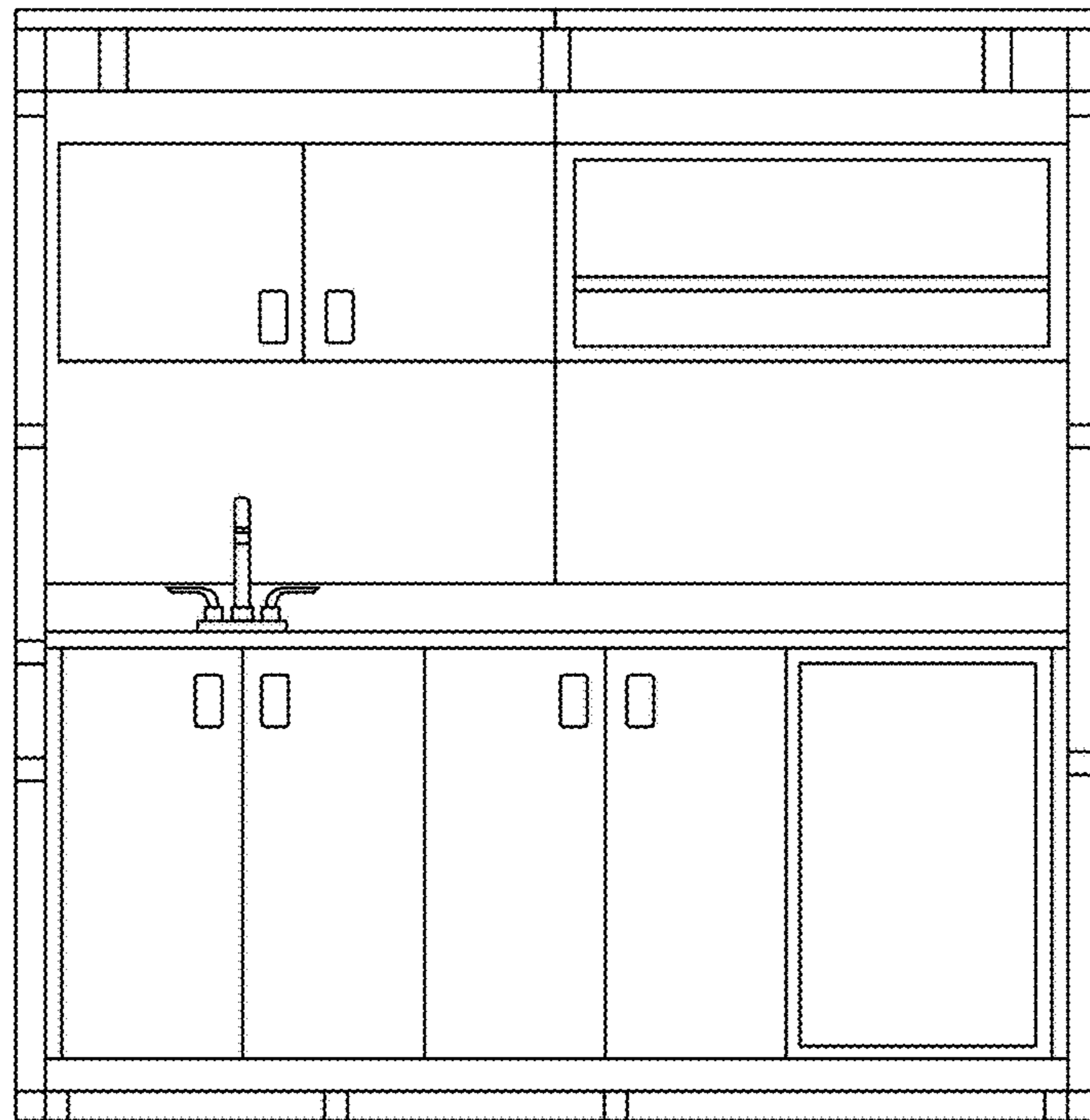

FIG. 4

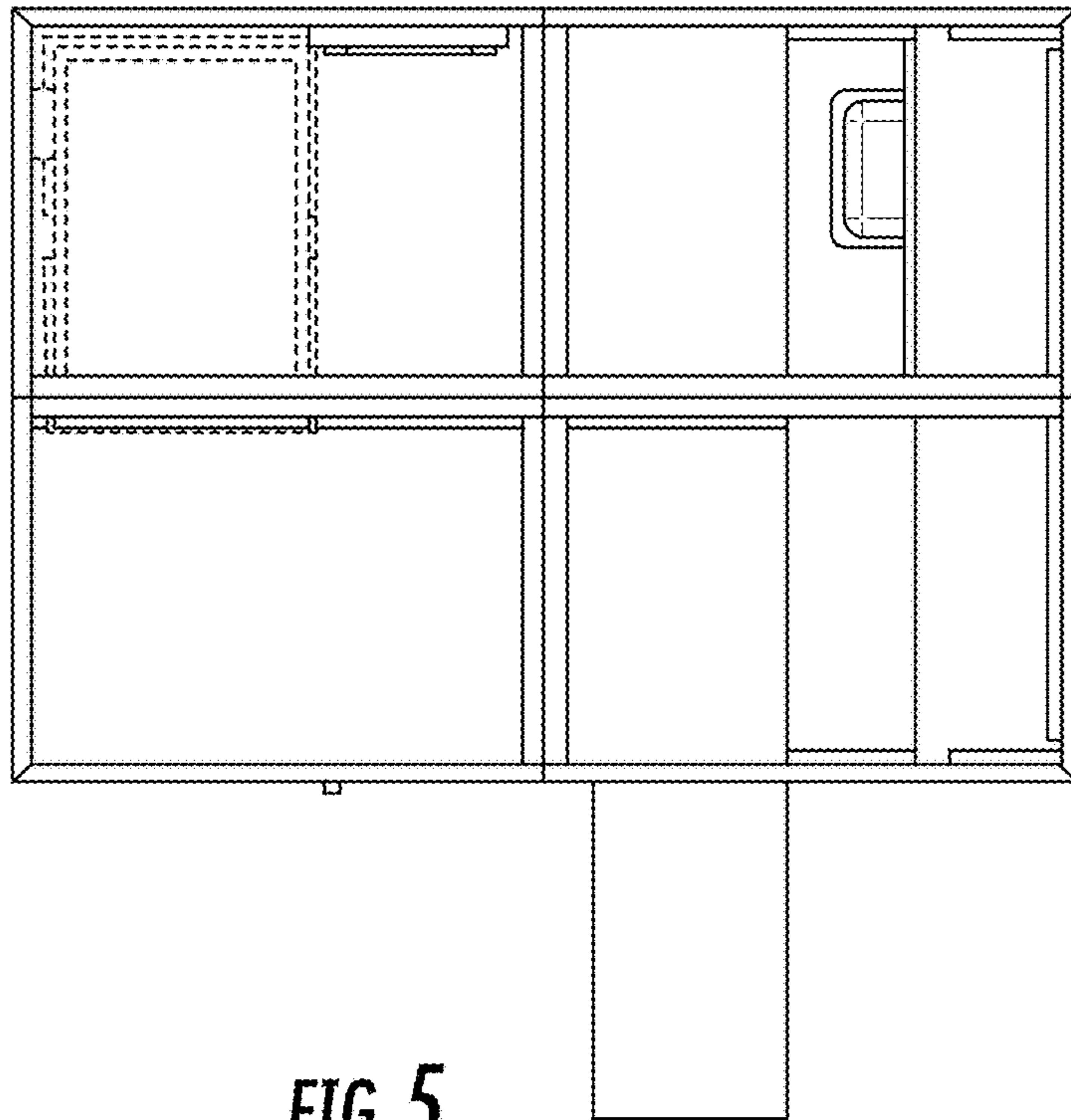

FIG. 5

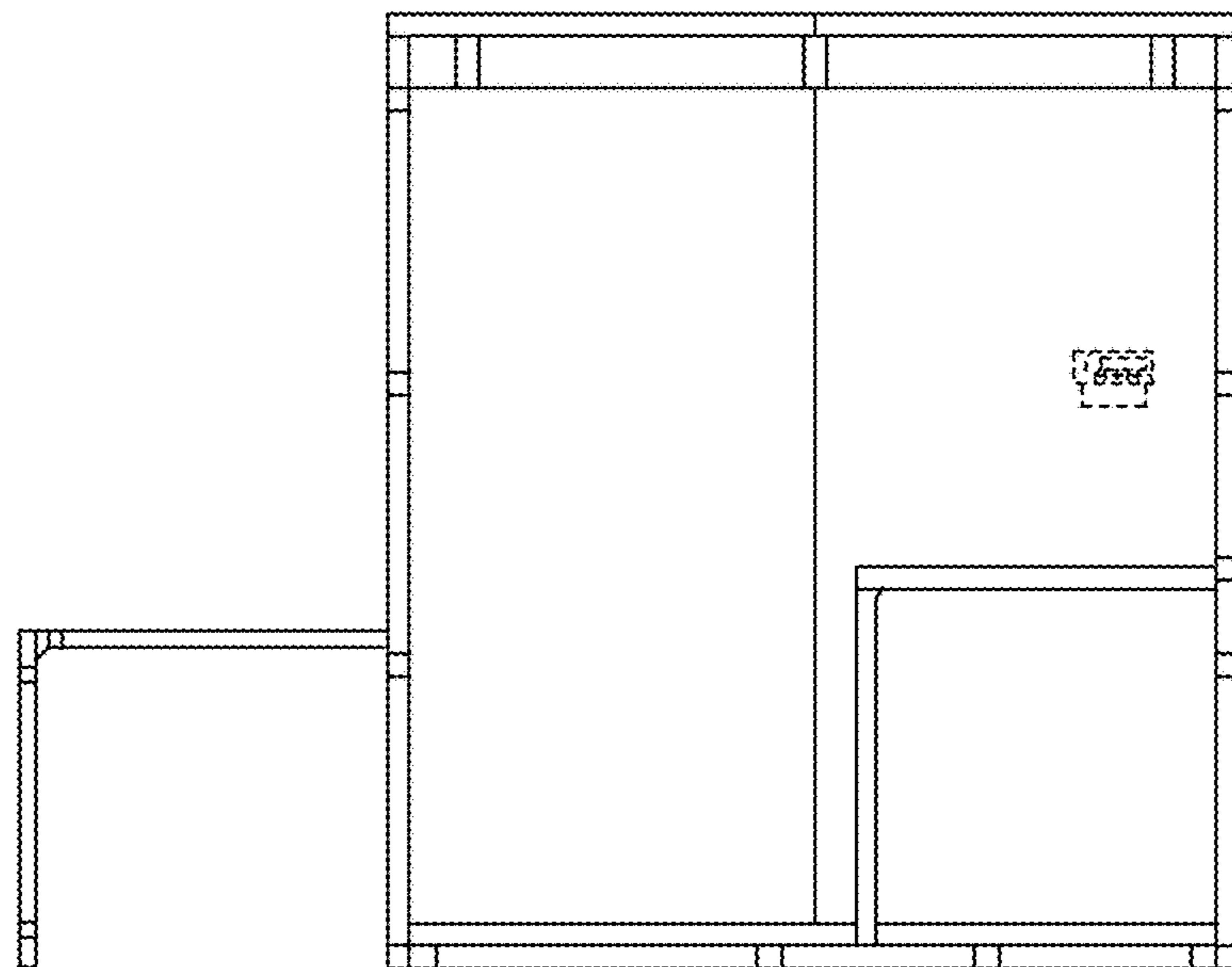

FIG. 6