



US00D791753S

(12) **United States Design Patent** (10) **Patent No.:** **US D791,753 S**  
**Bae et al.** (45) **Date of Patent:** **\*\* Jul. 11, 2017**

(54) **ELECTRONIC DEVICE**

- (71) Applicant: **Samsung Electronics Co., Ltd.**, Suwon-si (KR)
- (72) Inventors: **Junwon Bae**, Yongin-si (KR); **Deokyeol Lee**, Seoul (KR); **Jonghyuk Park**, Seoul (KR); **Euiju Lee**, Guri-si (KR)
- (73) Assignee: **Samsung Electronics Co., Ltd.**, Suwon-si (KR)

(\*\*) Term: **15 Years**

(21) Appl. No.: **29/567,912**

(22) Filed: **Jun. 14, 2016**

(30) **Foreign Application Priority Data**

Dec. 15, 2015 (KR) ..... 30-2015-0063895  
 Dec. 15, 2015 (KR) ..... 30-2015-0063899

(51) **LOC (10) Cl.** ..... **14-03**

(52) **U.S. Cl.**  
USPC ..... **D14/248**; D14/341; D14/345

(58) **Field of Classification Search**  
 USPC ..... D14/203.4, 341, 345, 346, 138 AD, D14/138 R, 138 G, 138 AC, 138 C, 248, D14/203.7, 496, 315-318, 330, 342, 250, D14/138 AB; 361/676.27; D19/26; D8/323; D34/29  
 CPC .... G06F 1/1626; G06F 1/1652; H04M 1/027; H04M 1/0202; H04M 1/0279; H04M 1/0235; H04M 1/0237; H04M 1/0239; H04M 1/0266; H04M 1/0268; H04M 1/0295; B42D 3/00  
 See application file for complete search history.

(56) **References Cited**

**U.S. PATENT DOCUMENTS**

- 6,684,089 B1 \* 1/2004 Lee ..... G06F 1/1626 361/724
- 8,804,324 B2 \* 8/2014 Bohn ..... G06F 1/1616 345/1.1
- D723,541 S \* 3/2015 Sohn ..... D14/315

(Continued)

**OTHER PUBLICATIONS**

Detailed Look: Dynamic Fulcrum Hinge and Latch Surface Book, Nov. 2, 2015, [online], [site visited Feb. 9, 2017]. Retrieved from <url:https://www.youtube.com/watch?v=FmaRYeRh6nU>.\*

*Primary Examiner* — Jeffrey D Asch  
*Assistant Examiner* — Tracey J Bell  
 (74) *Attorney, Agent, or Firm* — NSIP Law

(57) **CLAIM**

We claim the ornamental design for an electronic device, as shown and described.

**DESCRIPTION**

FIG. 1 is a rear perspective view of an electronic device showing our new design;  
 FIG. 2 is a front view thereof;  
 FIG. 3 is a rear view thereof;  
 FIG. 4 is a left-side view thereof;  
 FIG. 5 is a right-side view thereof;  
 FIG. 6 is a top view thereof;  
 FIG. 7 is a bottom view thereof;  
 FIG. 8 is a front perspective view thereof;  
 FIG. 9 is an enlarged view of the encircled portion in FIG. 1; and,  
 FIG. 10 is a right-side view of the electronic device shown in a folded position.  
 The broken lines in the figures depict environmental subject matter and form no part of the claimed design.  
 The dot-dash broken lines define boundaries of the claimed design and form no part thereof.  
 The dot-dot-dash broken lines encircling portions of the claimed design that are illustrated in enlargements form no part of the claimed design.

**1 Claim, 8 Drawing Sheets**

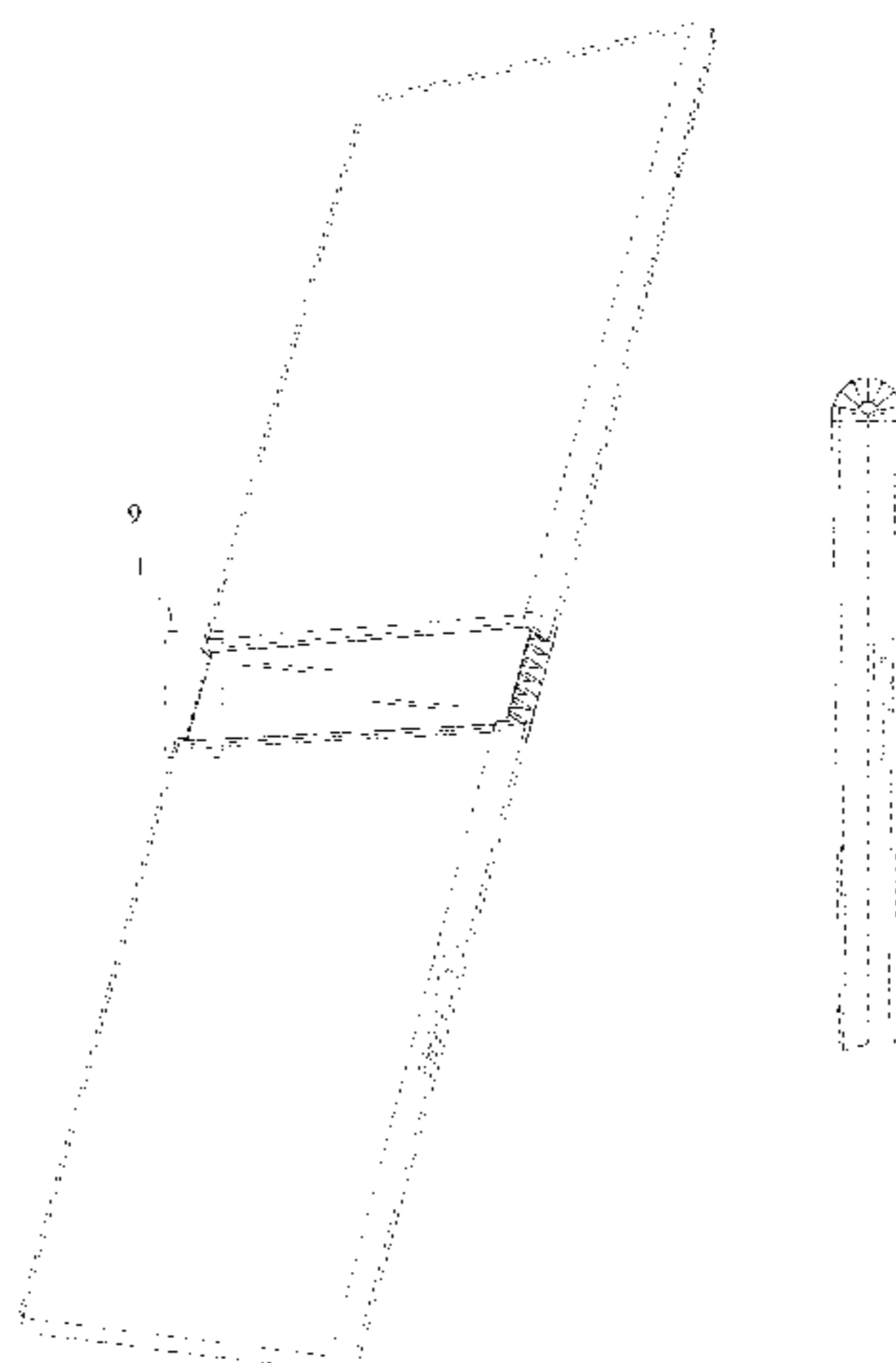

(56)

**References Cited**

U.S. PATENT DOCUMENTS

9,173,287 B1 \* 10/2015 Kim ..... H05K 1/028  
9,176,535 B2 \* 11/2015 Bohn ..... G06F 1/1641  
D749,572 S \* 2/2016 Park ..... D14/345  
9,337,434 B2 \* 5/2016 Lindblad ..... H01L 51/52  
9,348,362 B2 \* 5/2016 Ko ..... G06F 1/1626  
9,348,370 B2 \* 5/2016 Song ..... G06F 1/1652  
9,354,476 B2 \* 5/2016 Han ..... G02F 1/13452  
D770,446 S \* 11/2016 Cho ..... D14/341  
D770,447 S \* 11/2016 Endo ..... D14/341  
D770,448 S \* 11/2016 Endo ..... D14/341  
D771,628 S \* 11/2016 Bae ..... D14/341  
9,506,279 B2 \* 11/2016 Kauhaniemi ..... G06F 1/1652  
2010/0232100 A1 \* 9/2010 Fukuma ..... F16G 13/18  
361/679.01  
2013/0216740 A1 \* 8/2013 Russell-Clarke ..... B23K 26/38  
428/33

\* cited by examiner

FIG.1

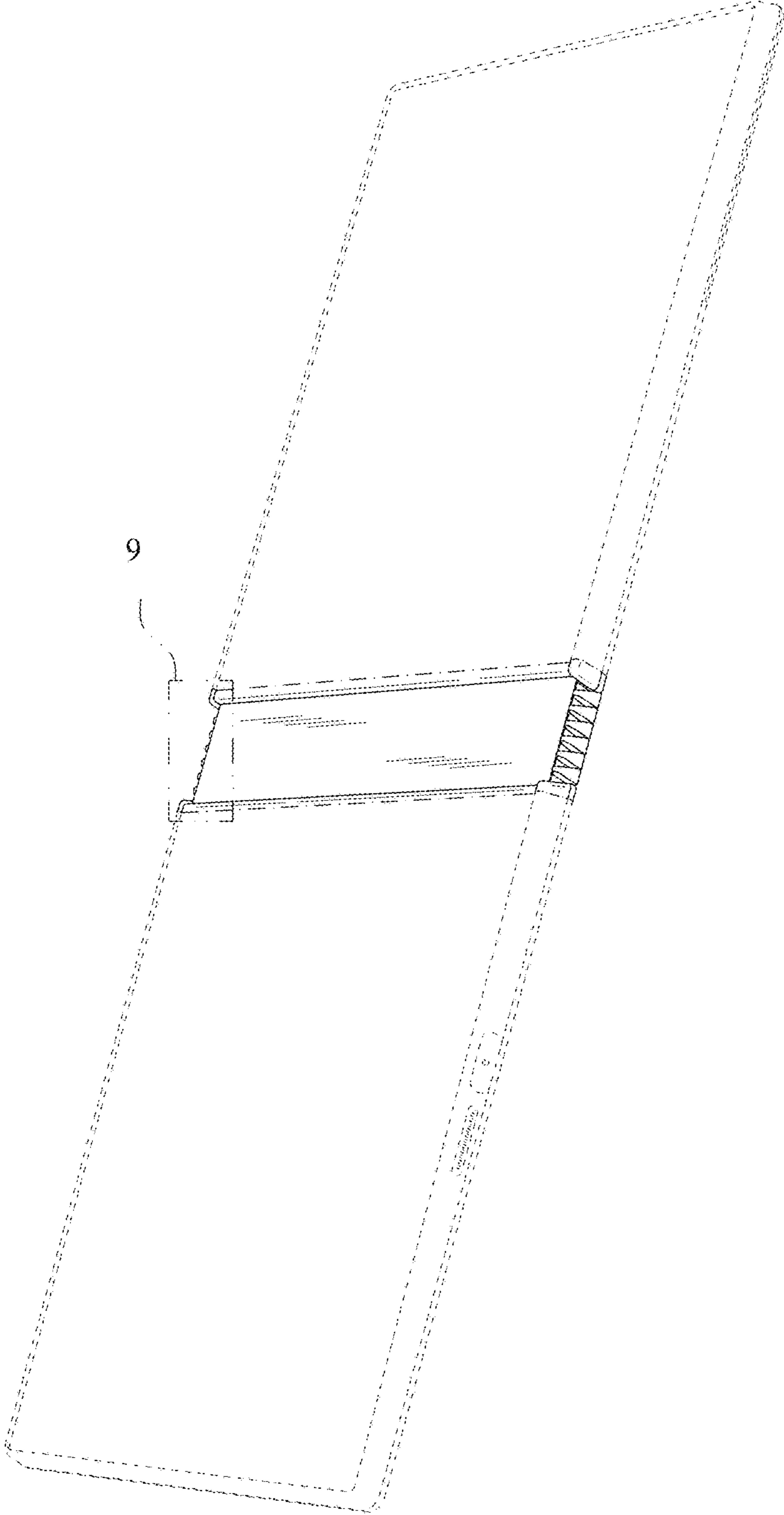

FIG. 2

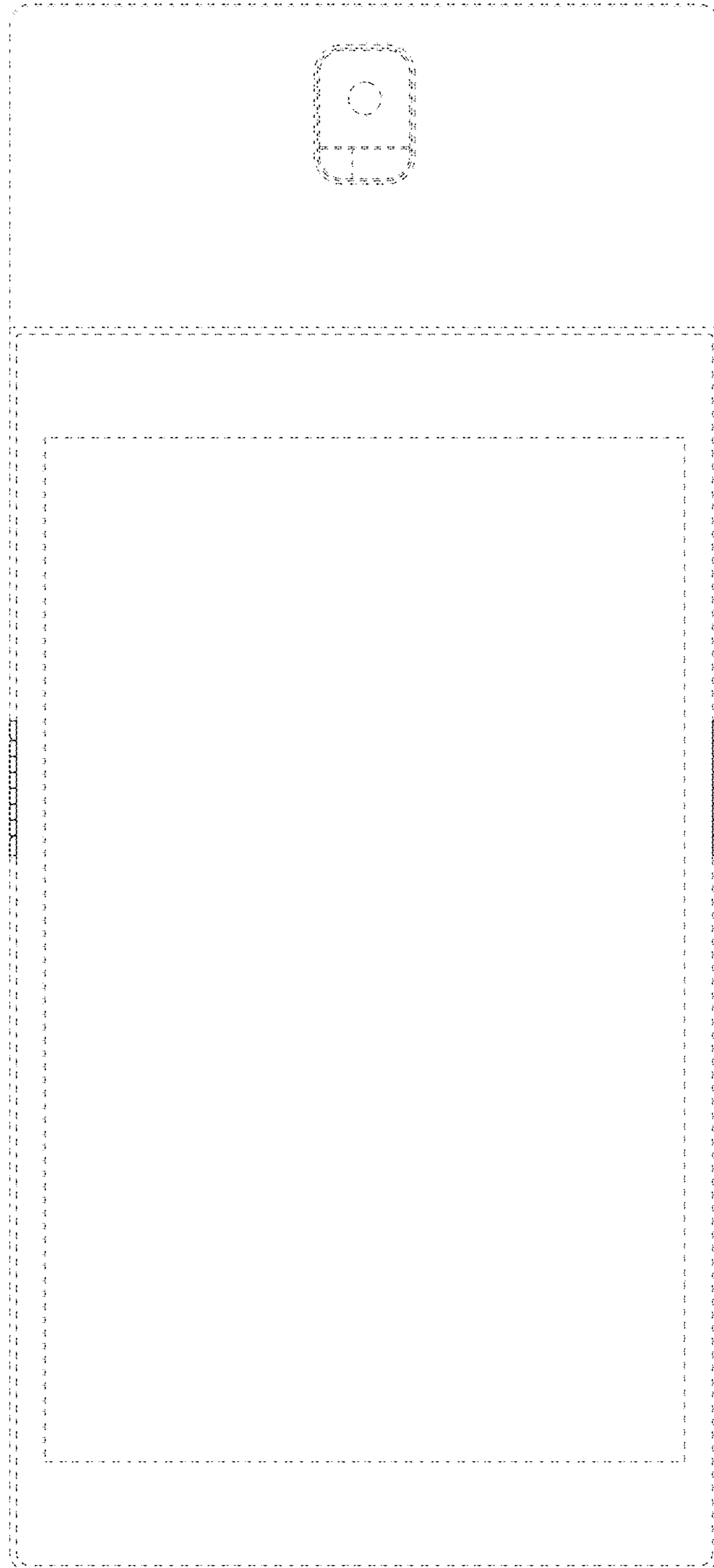

FIG. 3

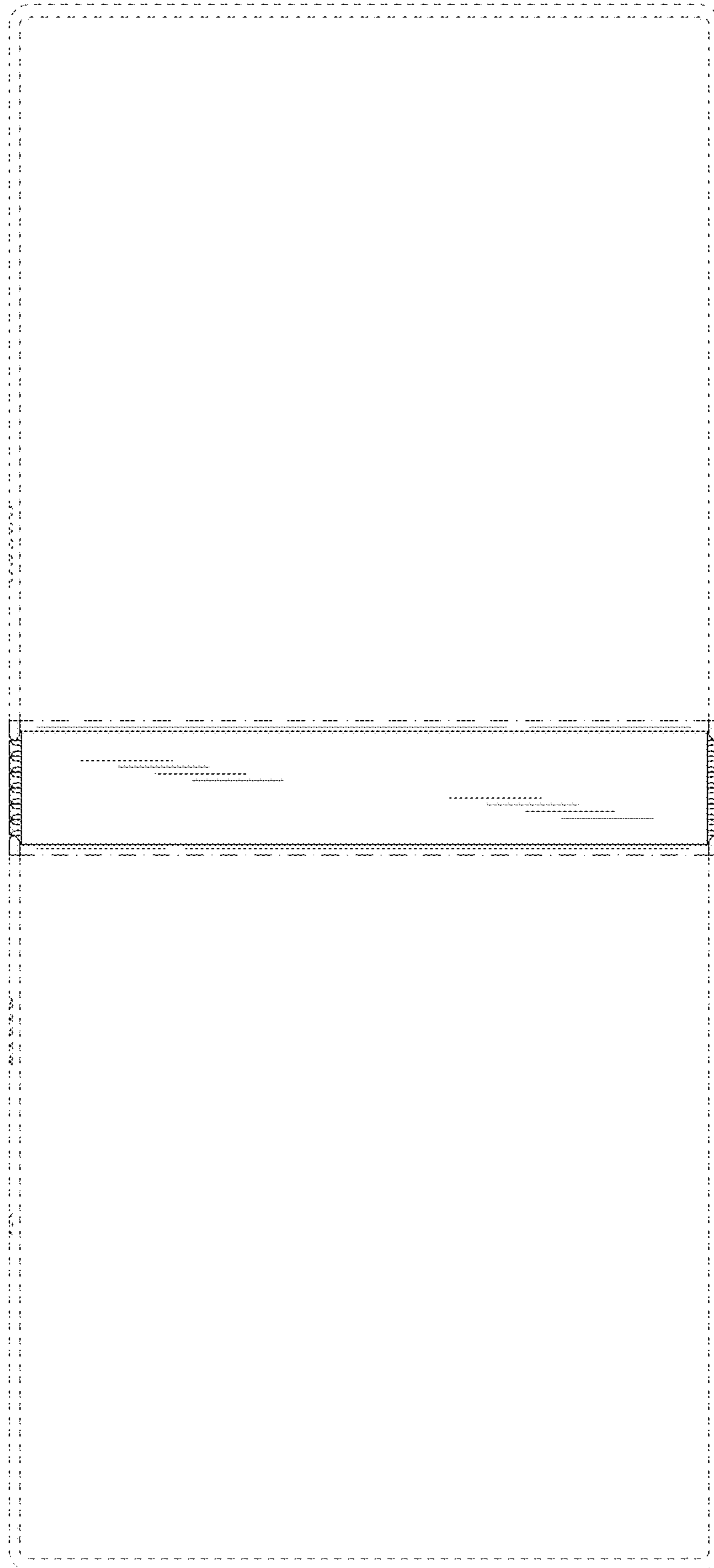

FIG. 4

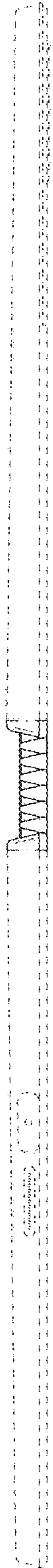

FIG. 5

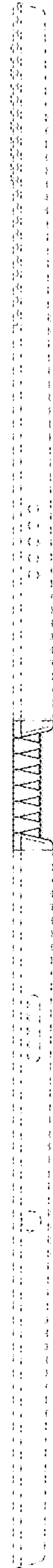

FIG. 6

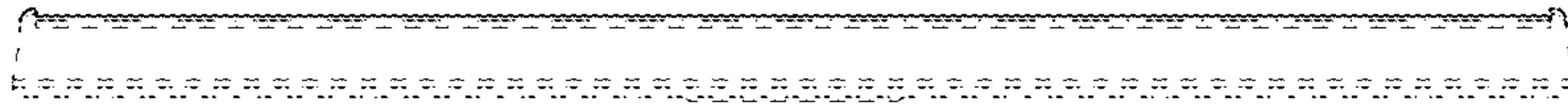

FIG. 7

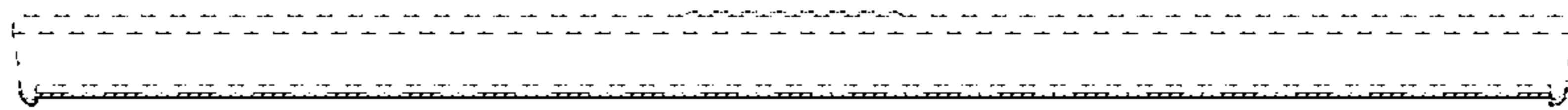

FIG. 8

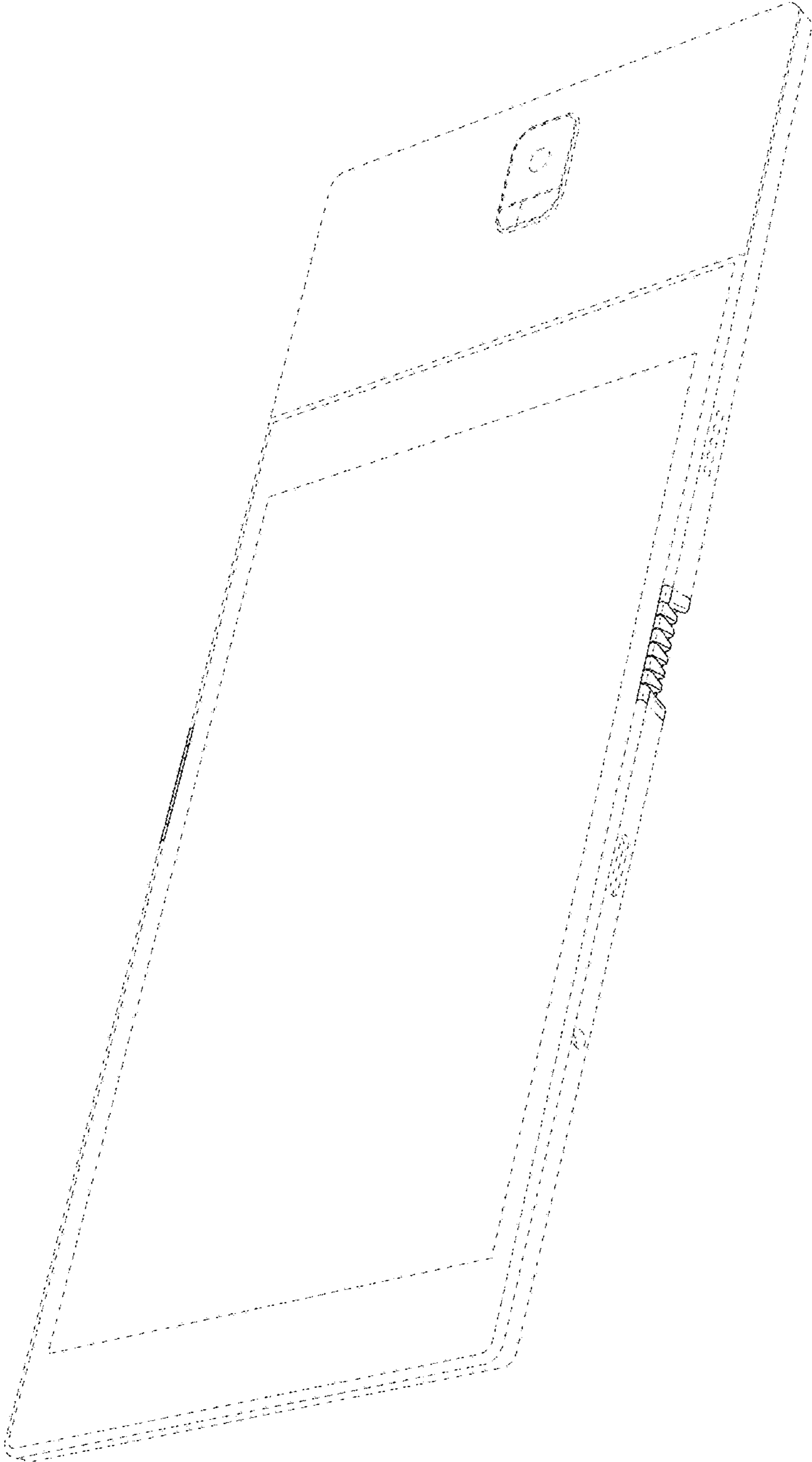



FIG. 9

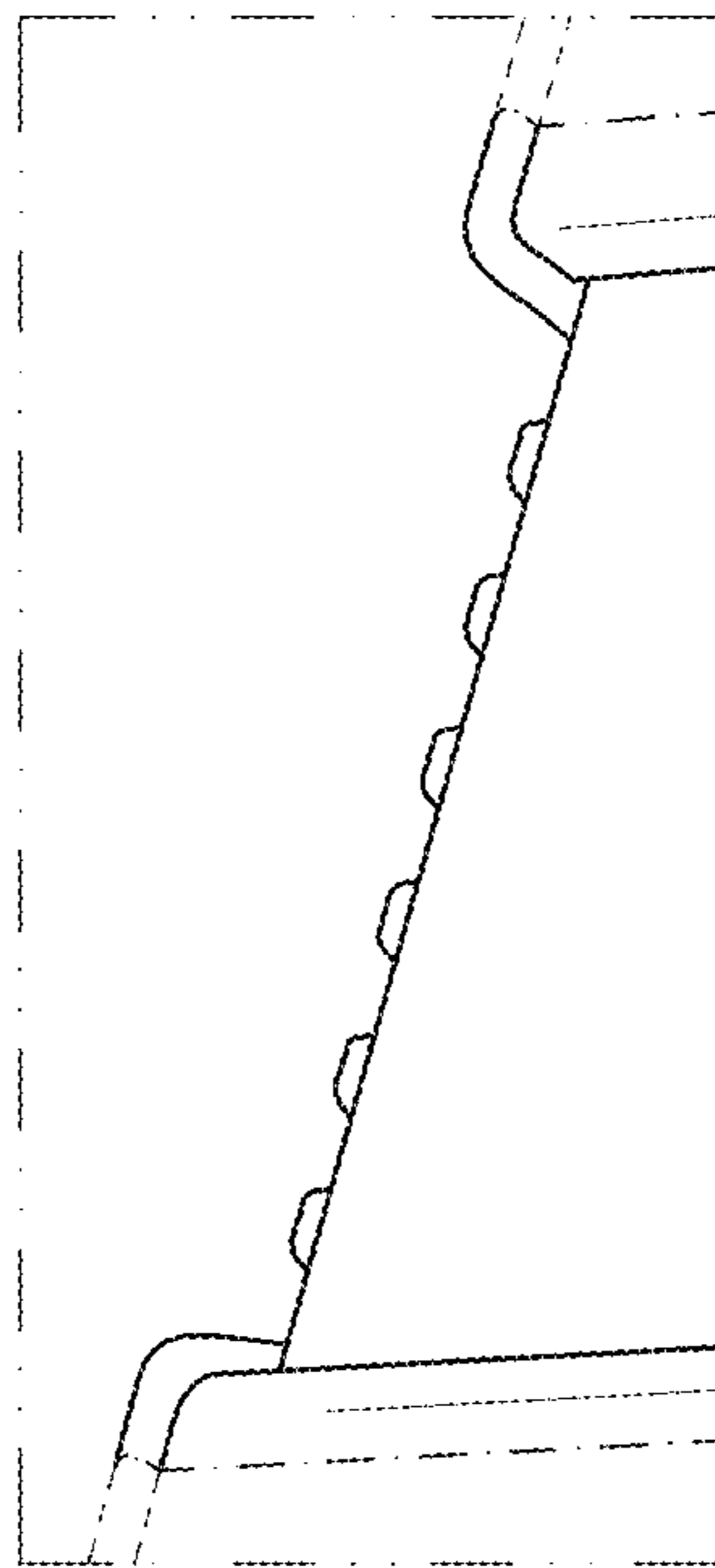

FIG. 10

