



US00D791726S

(12) **United States Design Patent** (10) **Patent No.:** **US D791,726 S**
Lee (45) **Date of Patent:** **** *Jul. 11, 2017**

(54) **CELLULAR PHONE**
(71) Applicant: **LG Electronics Inc.**, Seoul (KR)
(72) Inventor: **Boyoung Lee**, Seoul (KR)
(73) Assignee: **LG Electronics Inc.**, Seoul (KR)
(*) Notice: This patent is subject to a terminal disclaimer.

D716,751 S * 11/2014 Lee D14/138 AB
D716,800 S * 11/2014 Lee D14/345
9,064,431 B2 * 6/2015 Ahn G09F 9/33
D742,873 S * 11/2015 Ahn D14/341
D746,285 S * 12/2015 Okabe D14/345
9,239,594 B2 * 1/2016 Lee G06F 1/1652
D749,571 S * 2/2016 Park D14/203.4
D749,573 S * 2/2016 Park D14/203.4
D749,575 S * 2/2016 Park D14/203.4
D749,576 S * 2/2016 Park D14/203.4

(Continued)

(**) Term: **14 Years**
(21) Appl. No.: **29/506,187**
(22) Filed: **Oct. 14, 2014**
(30) **Foreign Application Priority Data**
Apr. 18, 2014 (KR) 30-2014-0019872
(51) **LOC (10) Cl.** **14-03**
(52) **U.S. Cl.**
USPC **D14/138 AB; D14/345**
(58) **Field of Classification Search**
USPC D14/496, 138 AA, 138 AB, 138 AD,
D14/138 G, 138 R, 341, 345, 203.7, 248;
D10/65; D9/426
CPC G06F 1/1652; G06F 1/1616; G06F 1/1618;
H04M 1/0222; H04M 1/0254; H04M
1/0256
See application file for complete search history.

(56) **References Cited**
U.S. PATENT DOCUMENTS
7,408,698 B2 * 8/2008 Kuo G06F 1/1601
204/450
D584,726 S * 1/2009 Morita D14/341
D588,126 S * 3/2009 Chiang D14/345
D681,000 S * 4/2013 Koh D14/203.4
D681,054 S * 4/2013 Koh D14/496
D689,054 S * 9/2013 Snyder D14/440
D693,323 S * 11/2013 Kawase D14/138 AB
D716,253 S * 10/2014 Lee D14/138 AB

OTHER PUBLICATIONS

Samsung, Flexible OLED Display Phone, as posted at PhoneArena [online], posting date not available [site visited Jul. 28, 2016] Available from the Internet, <URL: http://www.phonearena.com/news/Samsung-and-LG-both-racing-to-out-a-foldable-phone_id74741>.*

Primary Examiner — Jeffrey D Asch
Assistant Examiner — Rebekah A Caruso
(74) *Attorney, Agent, or Firm* — Morgan, Lewis & Bockius LLP

(57) **CLAIM**

The ornamental design for cellular phone, as shown and described.

DESCRIPTION

FIG. 1 is a front, right side, perspective view of a cellular phone showing my new design;
FIG. 2 is a front view thereof;
FIG. 3 is a rear view thereof;
FIG. 4 is a left side view thereof;
FIG. 5 is a right side view thereof;
FIG. 6 is a top view thereof; and,
FIG. 7 is a bottom view thereof.
The broken lines shown in the figures that are immediately adjacent to the shaded areas and define unshaded regions represent the bounds of the claim. The broken lines form no part of the claimed design.

1 Claim, 6 Drawing Sheets

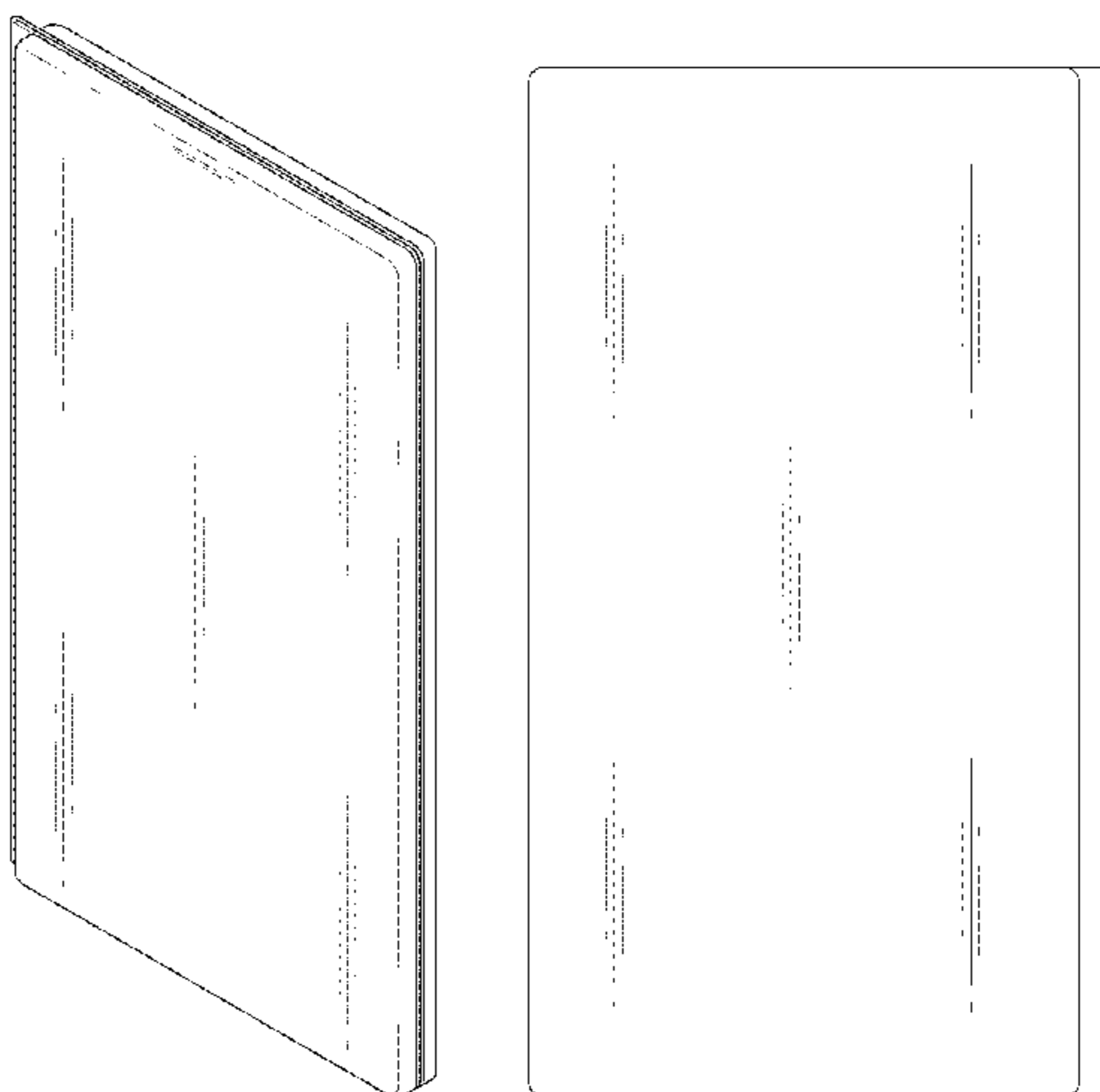

(56)

References Cited

U.S. PATENT DOCUMENTS

D754,657 S * 4/2016 Kim D14/345
D767,525 S * 9/2016 Byun D14/138 AB
D767,526 S * 9/2016 Lee D14/138 AB
D769,209 S * 10/2016 Byun D14/138 AB
D770,446 S * 11/2016 Cho D14/341
D772,225 S * 11/2016 Kim D14/341
D775,601 S * 1/2017 Lee D14/138 AB
D777,131 S * 1/2017 Lee D14/138 AB
D777,132 S * 1/2017 Lee D14/138 AB
D778,866 S * 2/2017 Lee D14/138 AB
D781,854 S * 3/2017 Park D14/203.4
2012/0044620 A1 * 2/2012 Song G06F 1/1616
361/679.01
2016/0187931 A1 * 6/2016 Myung G06F 1/1652
361/679.3

* cited by examiner

FIG. 1

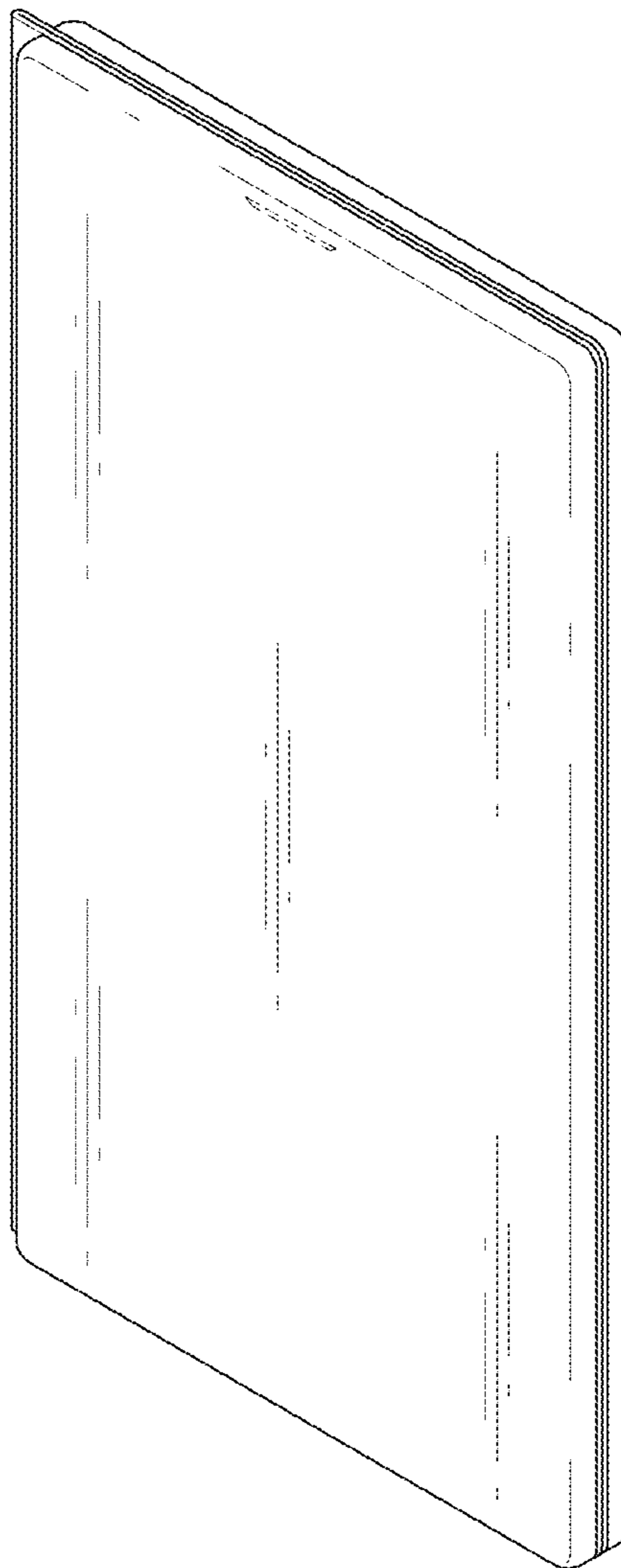

FIG. 2

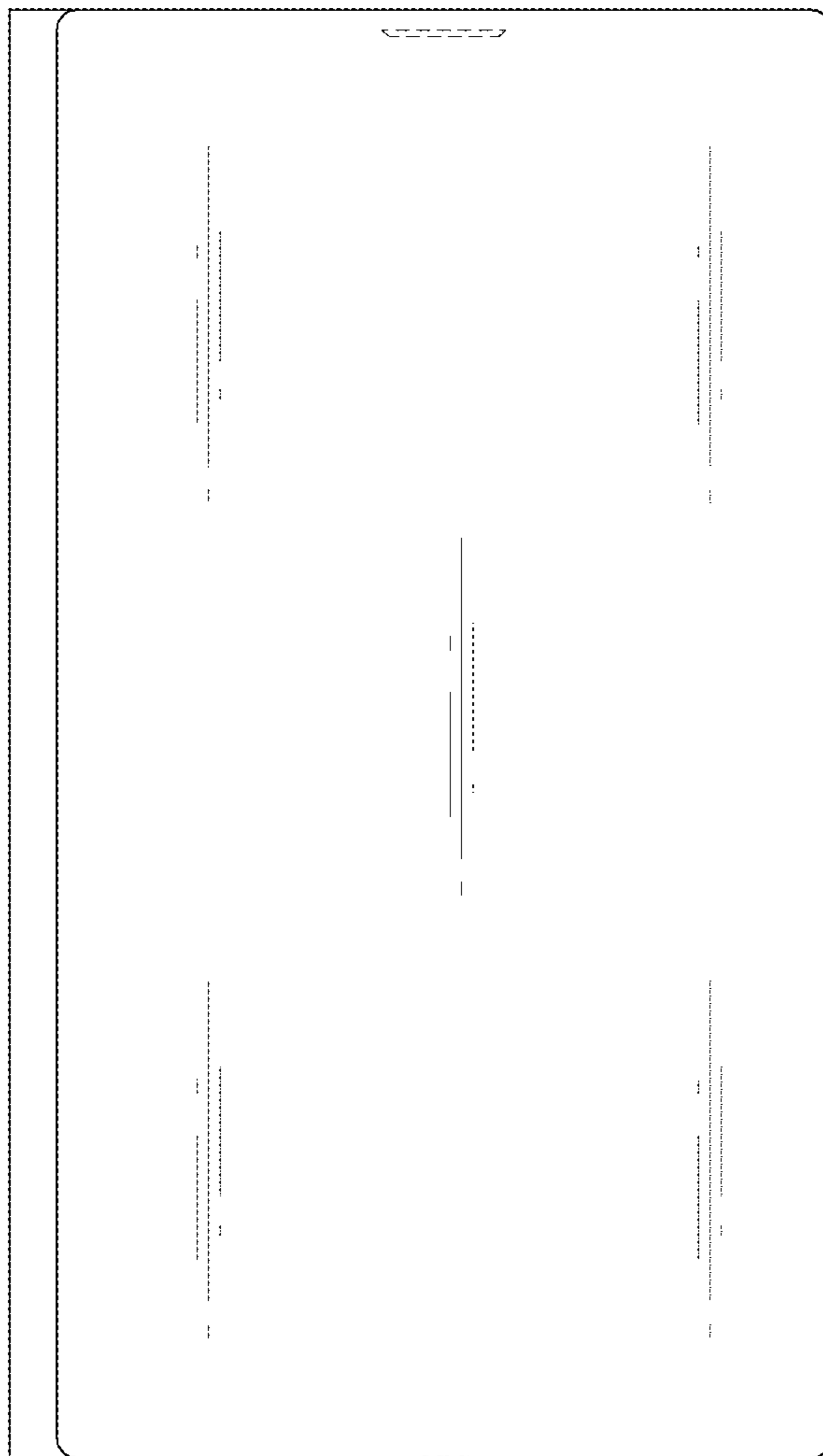

FIG. 3

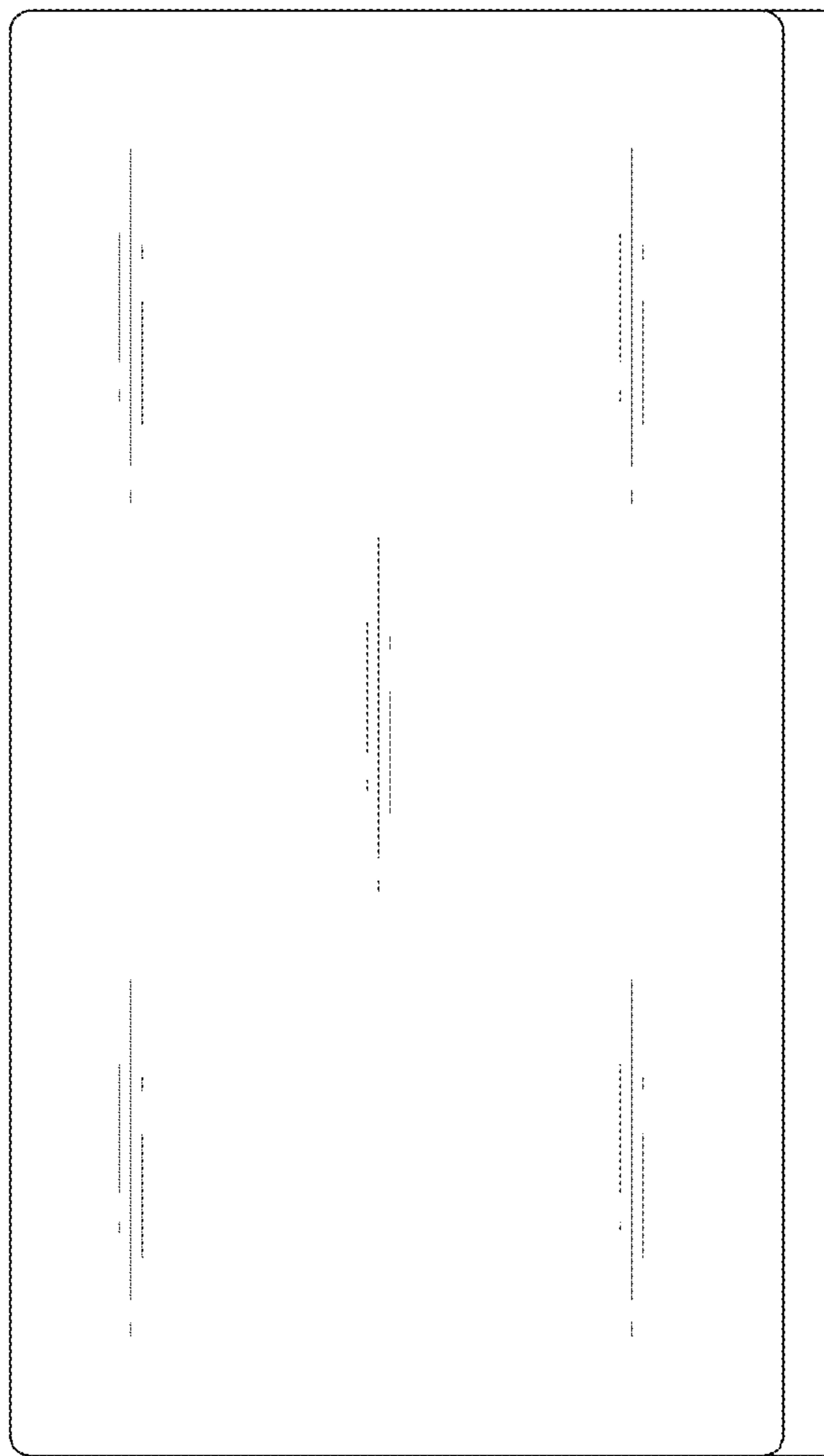

FIG. 4

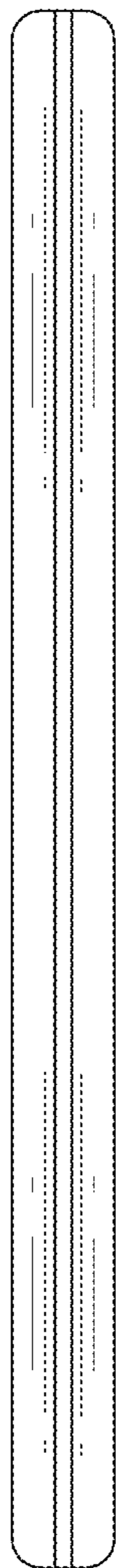

FIG. 5

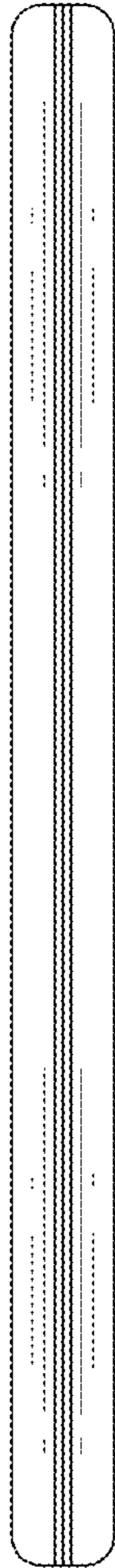

FIG. 6

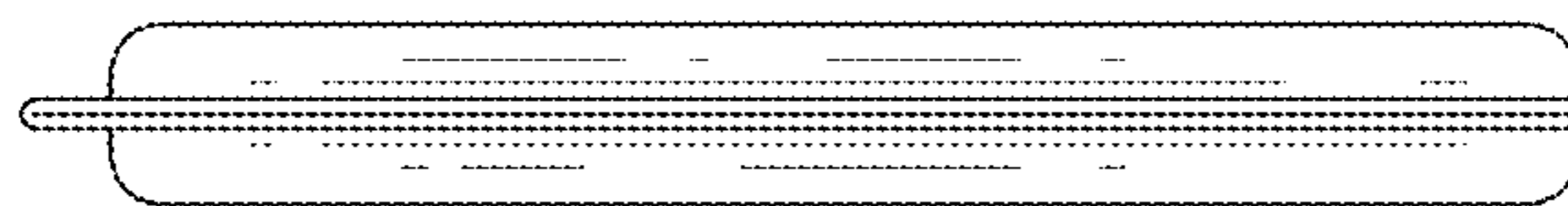

FIG. 7

