



US00D791723S

(12) **United States Design Patent**
Klingebiel

(10) **Patent No.:** **US D791,723 S**

(45) **Date of Patent:** **** Jul. 11, 2017**

(54) **HOUSING FOR A CONTROL UNIT**

(71) Applicant: **Siemens Aktiengesellschaft**, Munich
(DE)

(72) Inventor: **Sven Klingebiel**, Braunschweig (DE)

(73) Assignee: **Siemens Aktiengesellschaft**, Munich
(DE)

(**) Term: **15 Years**

(21) Appl. No.: **29/542,678**

(22) Filed: **Oct. 16, 2015**

(30) **Foreign Application Priority Data**

May 4, 2015 (EM) 001434757

(51) **LOC (10) Cl.** **13-99**

(52) **U.S. Cl.**
USPC **D13/184**

(58) **Field of Classification Search**
USPC D13/110, 123, 158, 159, 160, 162, 184,
D13/199; 200/43.14, 50.01, 50.21-50.23;
D14/314
CPC G06F 21/86; G06F 21/85
See application file for complete search history.

(56) **References Cited**

U.S. PATENT DOCUMENTS

- 5,253,140 A * 10/1993 Inoue H05K 7/1468
16/429
- D357,004 S * 4/1995 Ando D14/312
- D360,623 S * 7/1995 Ando D14/312
- D370,007 S * 5/1996 Ando D14/312
- D398,585 S * 9/1998 Richman D13/162
- D598,867 S * 8/2009 Nada D13/162.1
- D682,794 S * 5/2013 Biller D13/158

- D684,151 S * 6/2013 Andersson D14/314
- D716,801 S * 11/2014 Koberling D14/308
- D717,794 S * 11/2014 Koberling D14/308
- D742,314 S * 11/2015 Nishikawa D13/110
- D745,471 S * 12/2015 Ringer D13/162
- D766,191 S * 9/2016 Ringer D13/162
- D766,839 S * 9/2016 Ringer D13/162
- 2014/0118958 A1 * 5/2014 Hamada H05K 7/1468
361/728

* cited by examiner

Primary Examiner — Lakiya Rogers

Assistant Examiner — Harold E Blackwell, II

(74) *Attorney, Agent, or Firm* — Schiff Hardin LLP

(57) **CLAIM**

The ornamental design for the housing for a control unit, as shown and described.

DESCRIPTION

FIG. 1 is a front elevational view of a housing for a control unit;
 FIG. 2 is a rear elevational view of a housing for a control unit of FIG. 1;
 FIG. 3 is a top view of a housing for a control unit of FIG. 1;
 FIG. 4 is a bottom view of a housing for a control unit of FIG. 1;
 FIG. 5 is a right side view of a housing for a control unit of FIG. 1;
 FIG. 6 is a left side view of a housing for a control unit of FIG. 1; and,
 FIG. 7 is a perspective view of a housing for a control unit of FIG. 1.
 The broken lines shown in FIGS. 2 and 4 represent portions of the housing for a control unit that form no part of the claimed design.

1 Claim, 7 Drawing Sheets

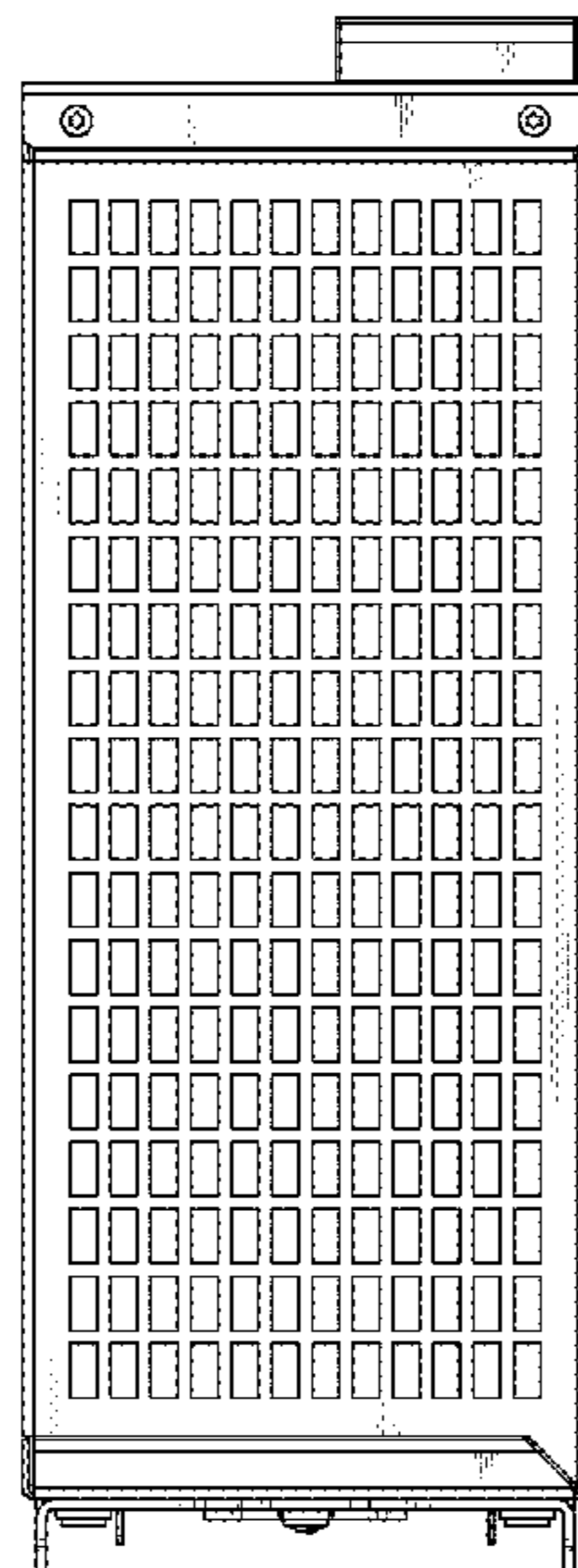

FIG 1

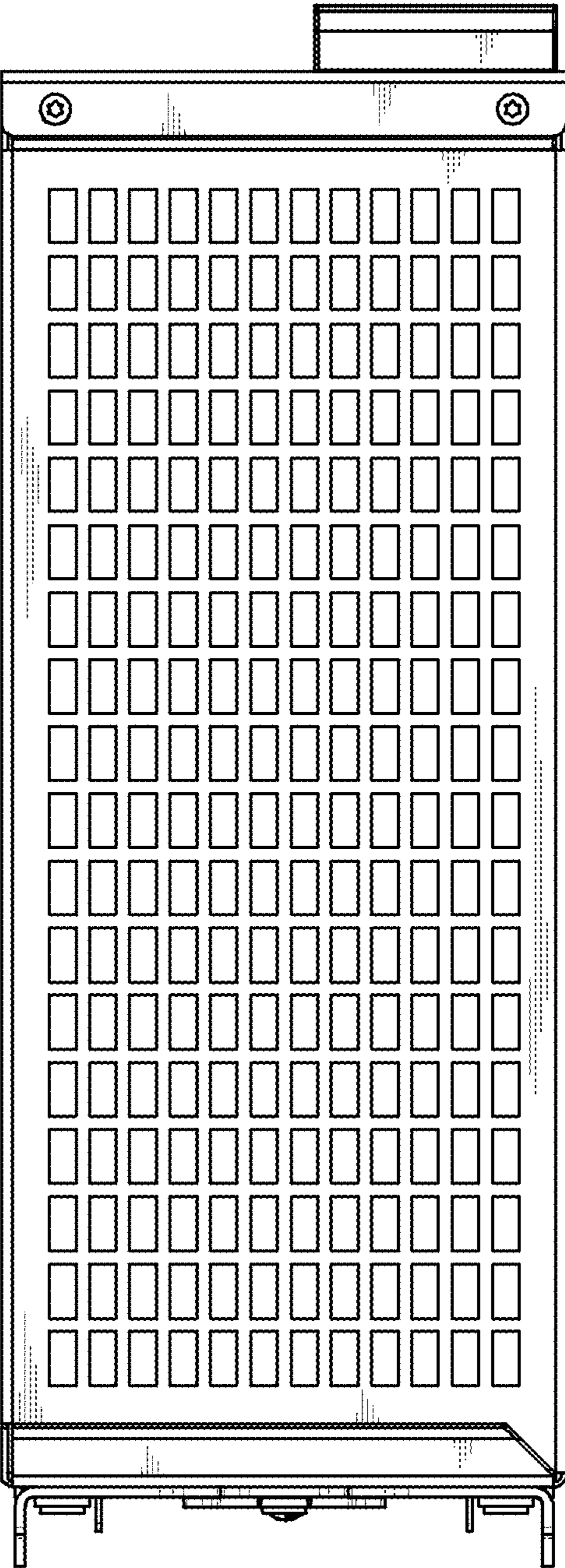

FIG 2

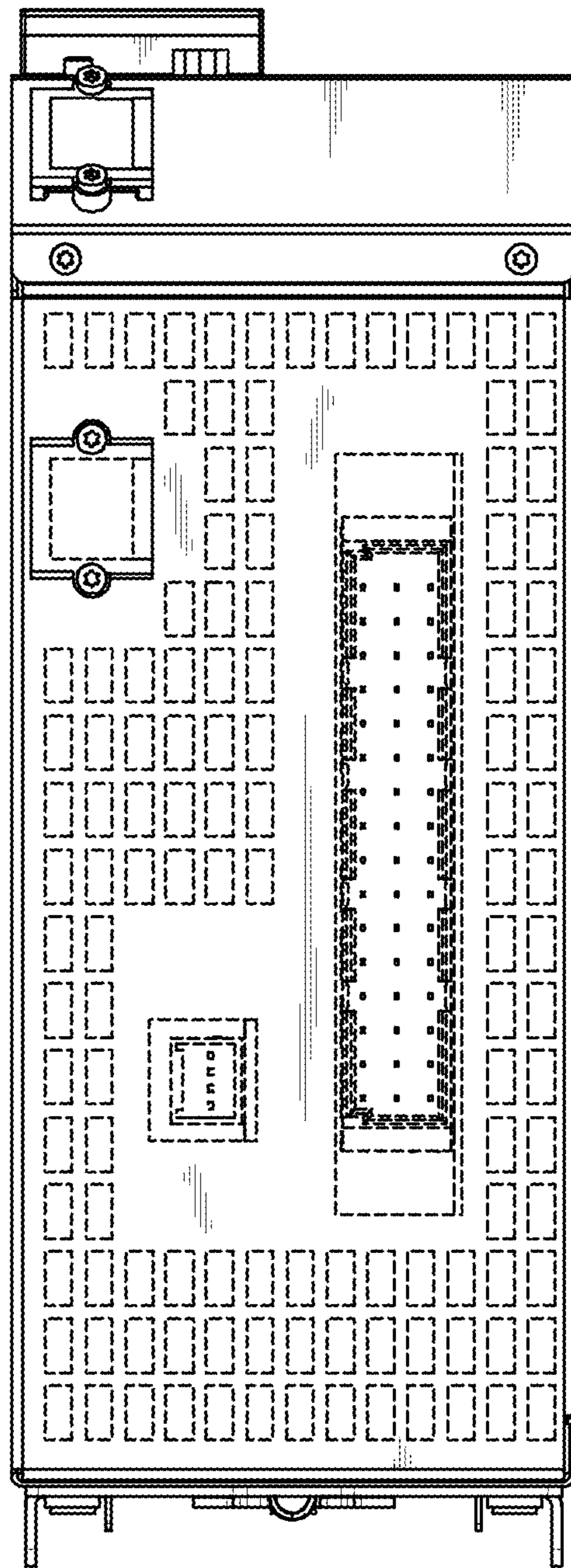

FIG 3

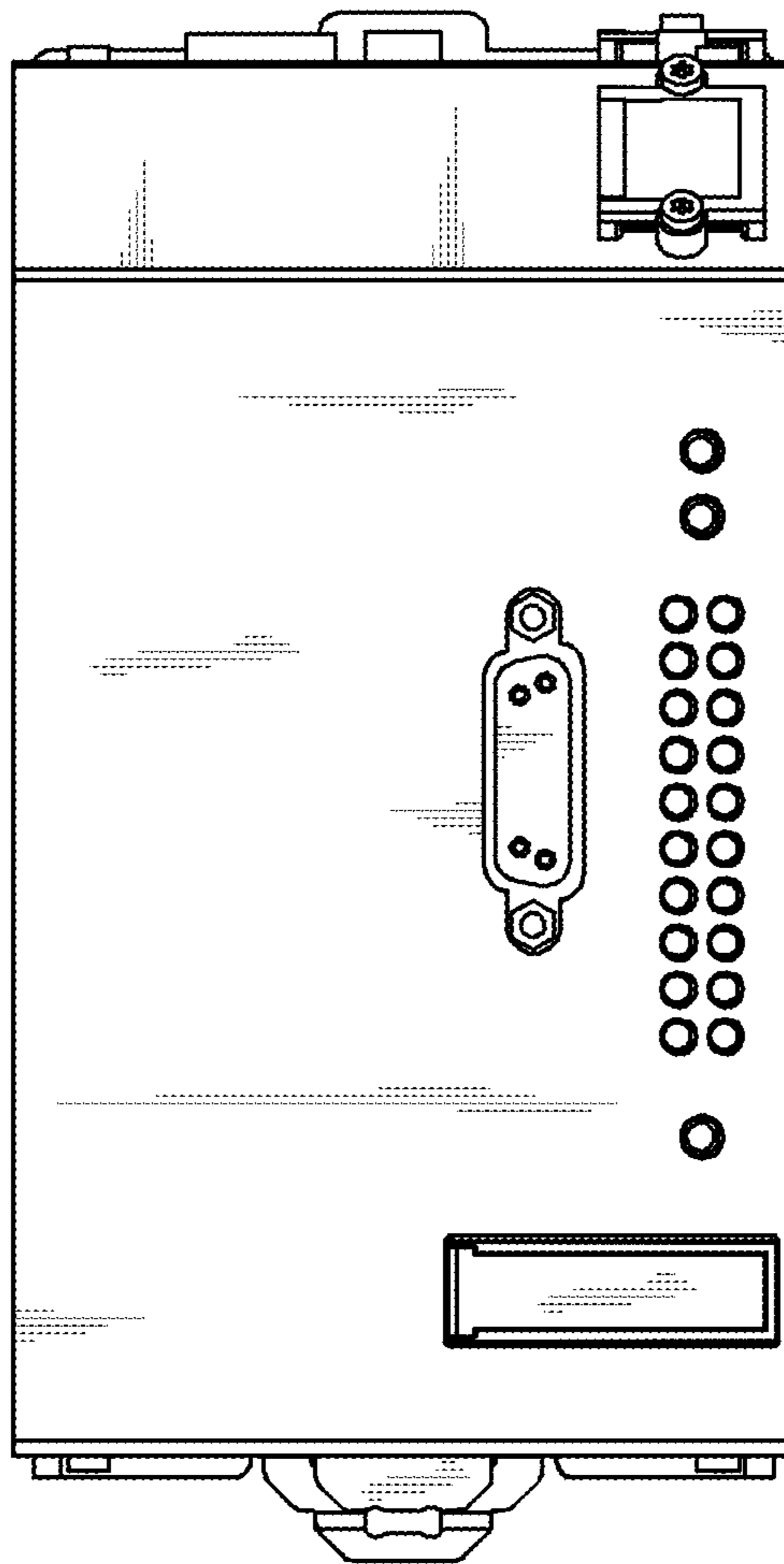

FIG 4

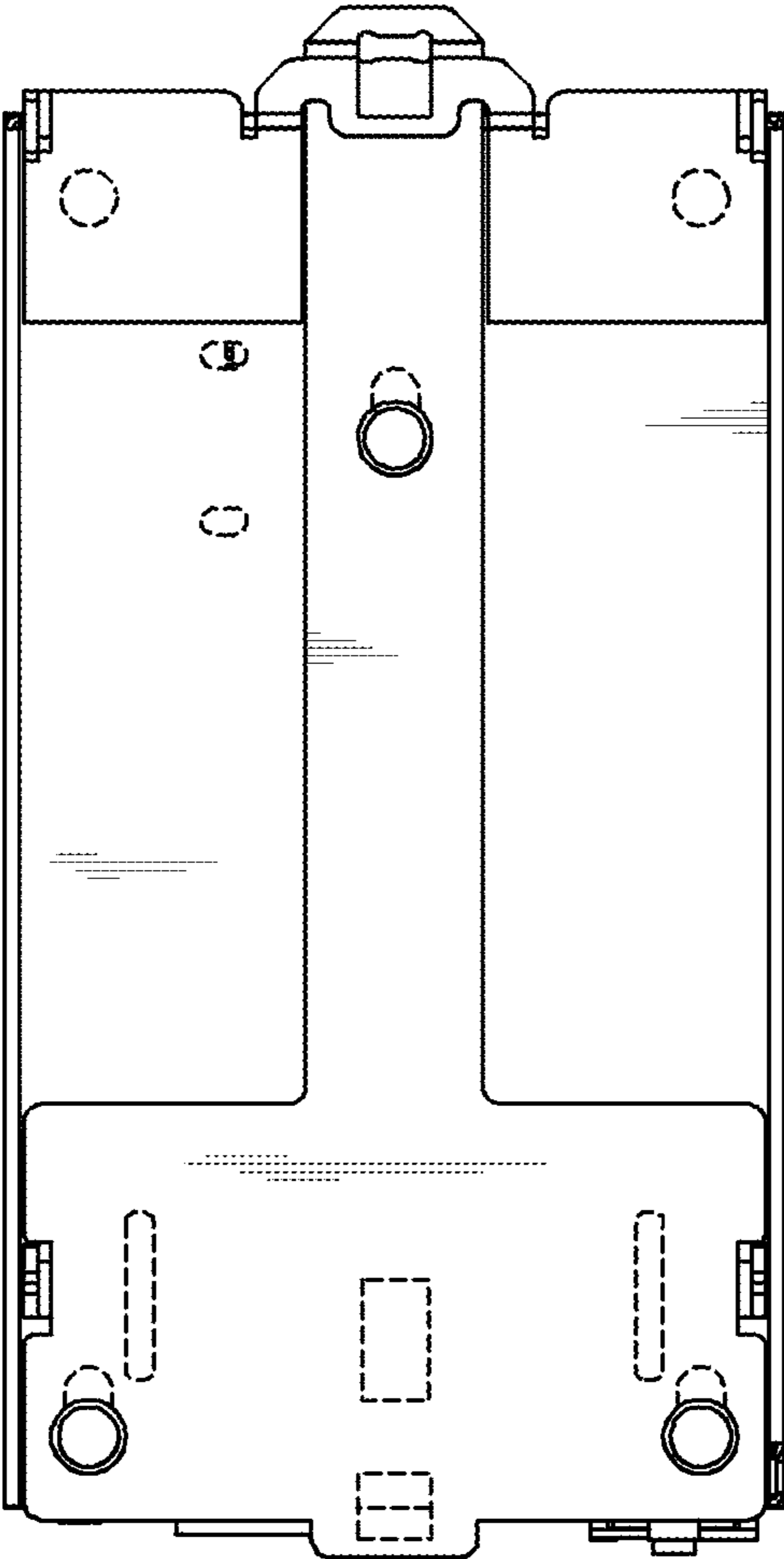

FIG 5

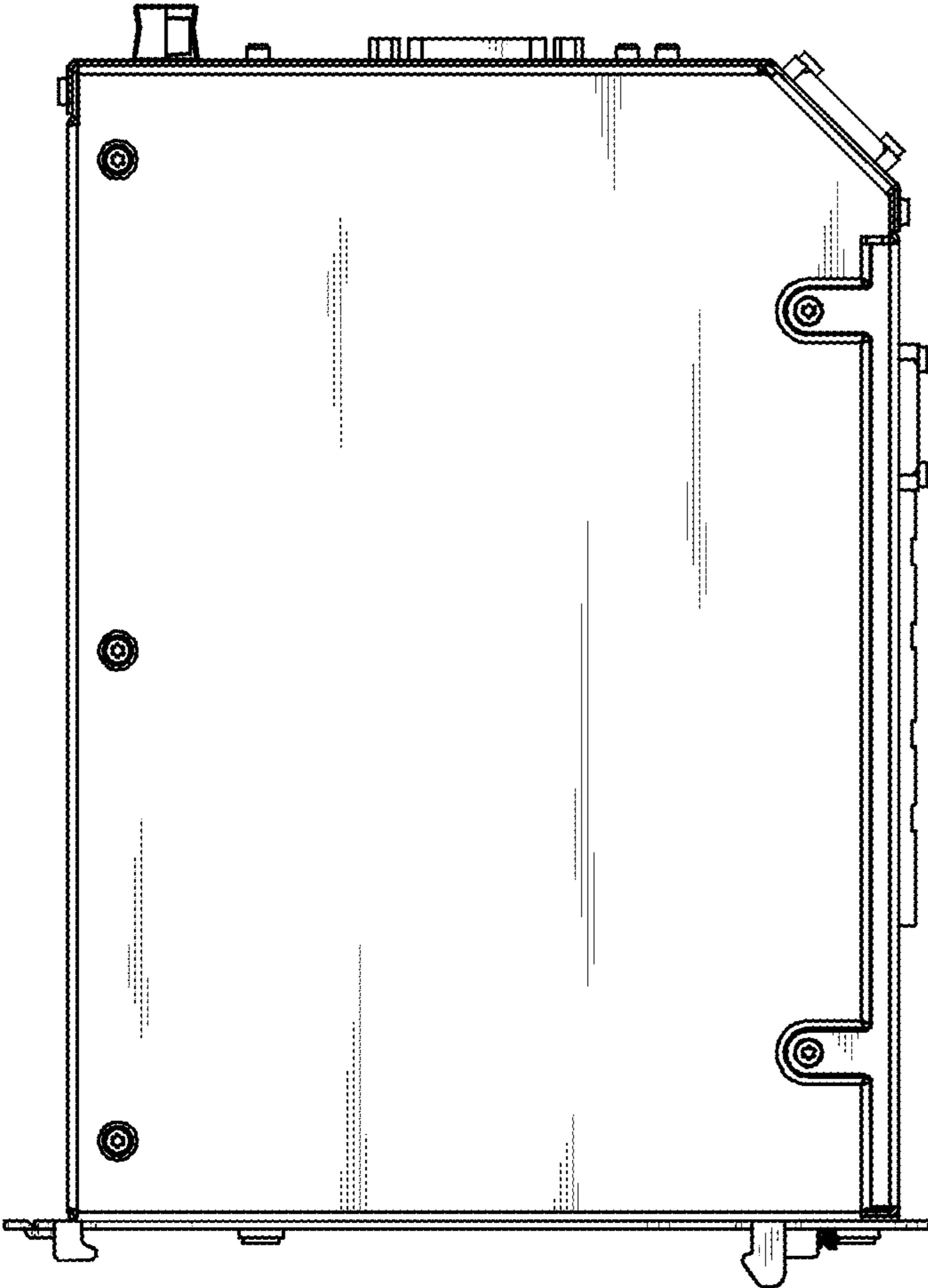

FIG 6

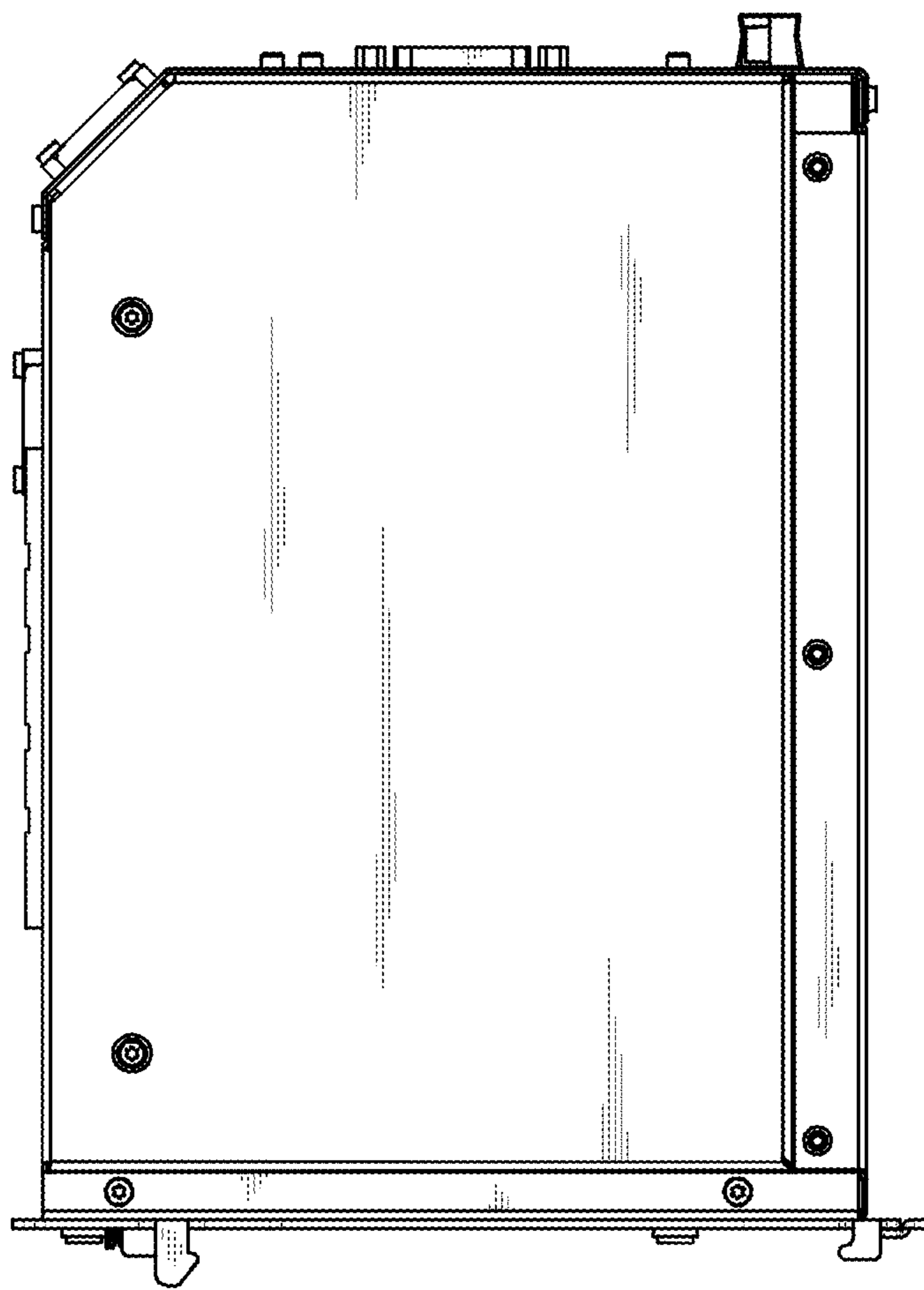

FIG 7

