



US00D791716S

(12) **United States Design Patent**
Harimochi et al.

(10) **Patent No.:** **US D791,716 S**
(45) **Date of Patent:** **** Jul. 11, 2017**

(54) **ELECTRIC RELAY**
(71) Applicant: **OMRON Corporation**, Kyoto (JP)
(72) Inventors: **Hiroyuki Harimochi**, Yamaga (JP);
Toshiyuki Kakimoto, Kikuchi (JP);
Ryota Minowa, Yamaga (JP)
(73) Assignee: **OMRON Corporation**, Kyoto (JP)
(**) Term: **15 Years**
(21) Appl. No.: **29/539,026**
(22) Filed: **Sep. 10, 2015**

(30) **Foreign Application Priority Data**

Mar. 11, 2015 (JP) 2015-005327
Mar. 11, 2015 (JP) 2015-005328
Mar. 11, 2015 (JP) 2015-005329

(51) **LOC (10) Cl.** **13-03**
(52) **U.S. Cl.**
USPC **D13/159**

(58) **Field of Classification Search**
USPC D13/110, 112, 129, 156-160, 173, 177,
D13/182, 184, 199
CPC H01H 3/00; H01H 9/46; H01H 50/00;
H01H 50/02; H01H 50/54; H01H 50/56;
H01H 51/22; H01H 67/02; H01H 73/18;
H01L 23/02; H01R 13/64; H01R 13/70;
H01R 25/00
See application file for complete search history.

(56) **References Cited**

U.S. PATENT DOCUMENTS

3,451,017 A * 6/1969 Becknell H01H 51/29
335/124
D251,840 S * 5/1979 Fujita D13/159
D469,059 S * 1/2003 Ando D13/110

2002/0036557 A1* 3/2002 Nakamura H01H 9/40
335/128
2004/0263293 A1* 12/2004 Saruwatari H01H 50/642
335/128
2005/0007221 A1* 1/2005 Saruwatari H01H 50/08
335/128
2014/0145803 A1* 5/2014 Naumann H01H 57/00
335/147
2014/0225689 A1* 8/2014 Masui H01H 50/642
335/194
2015/0262777 A1* 9/2015 Tsurusu H01H 33/182
335/201
2016/0118754 A1* 4/2016 Kawamura H01R 9/24
439/620.21
2016/0300673 A1* 10/2016 Yamagata H01H 33/182

* cited by examiner

Primary Examiner — Thomas Johannes
Assistant Examiner — Shawn T Gingrich
(74) *Attorney, Agent, or Firm* — Sterne, Kessler,
Goldstein & Fox P.L.L.C.

(57) **CLAIM**

The ornamental design for an electric relay, as shown and described.

DESCRIPTION

FIG. 1 is a top perspective view of an electric relay showing the claimed design;
FIG. 2 is a bottom perspective view thereof;
FIG. 3 is a front elevational view thereof;
FIG. 4 is a rear elevational view thereof;
FIG. 5 is a left side view thereof;
FIG. 6 is a right side view thereof;
FIG. 7 is a top plan view thereof; and,
FIG. 8 is a bottom plan view thereof.
The dashed broken lines in the figures show portions of the electric relay that form no part of the claimed design.
The shade lines in the figures show contour and not surface ornamentation.

1 Claim, 4 Drawing Sheets

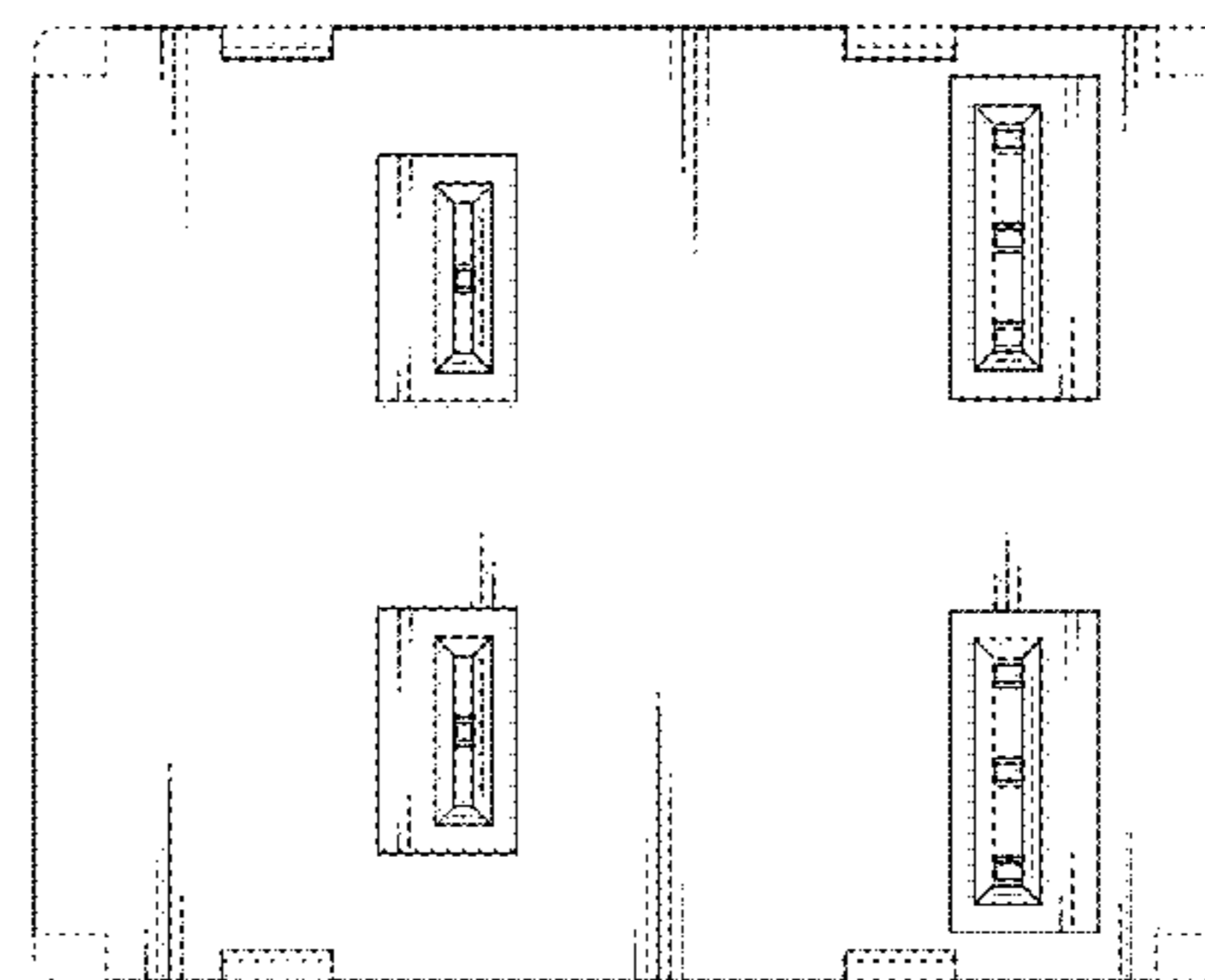
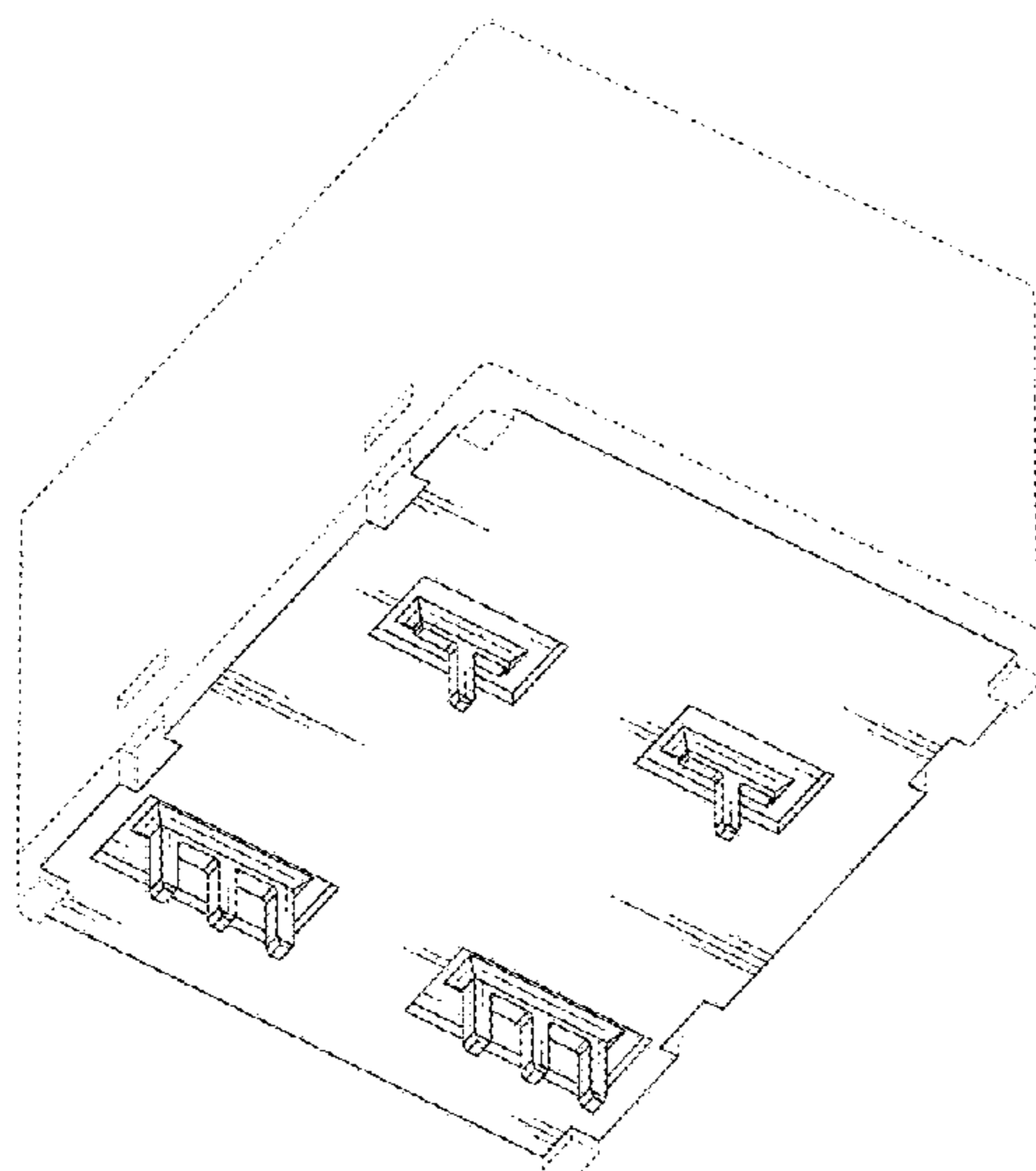

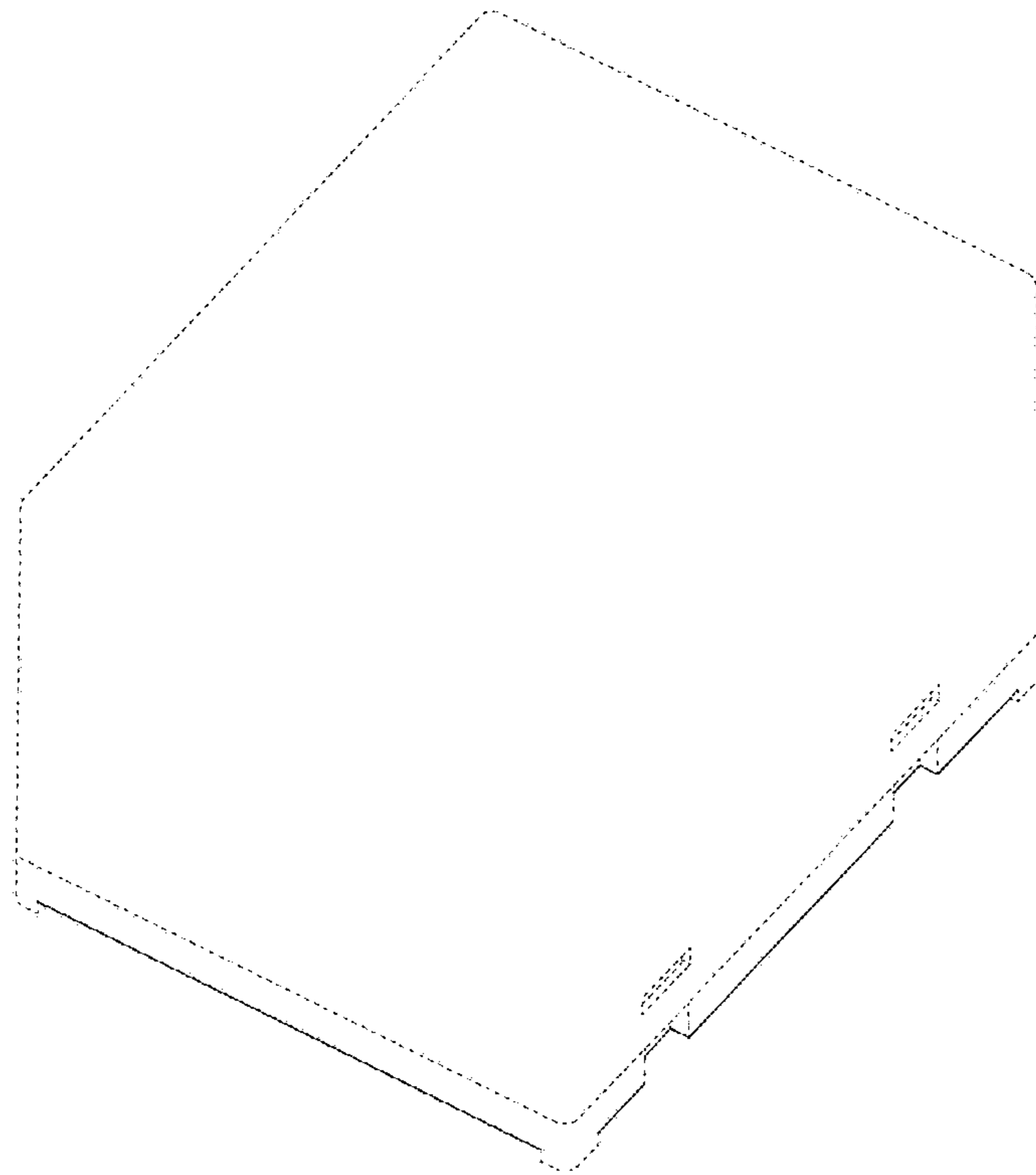

FIG. 1

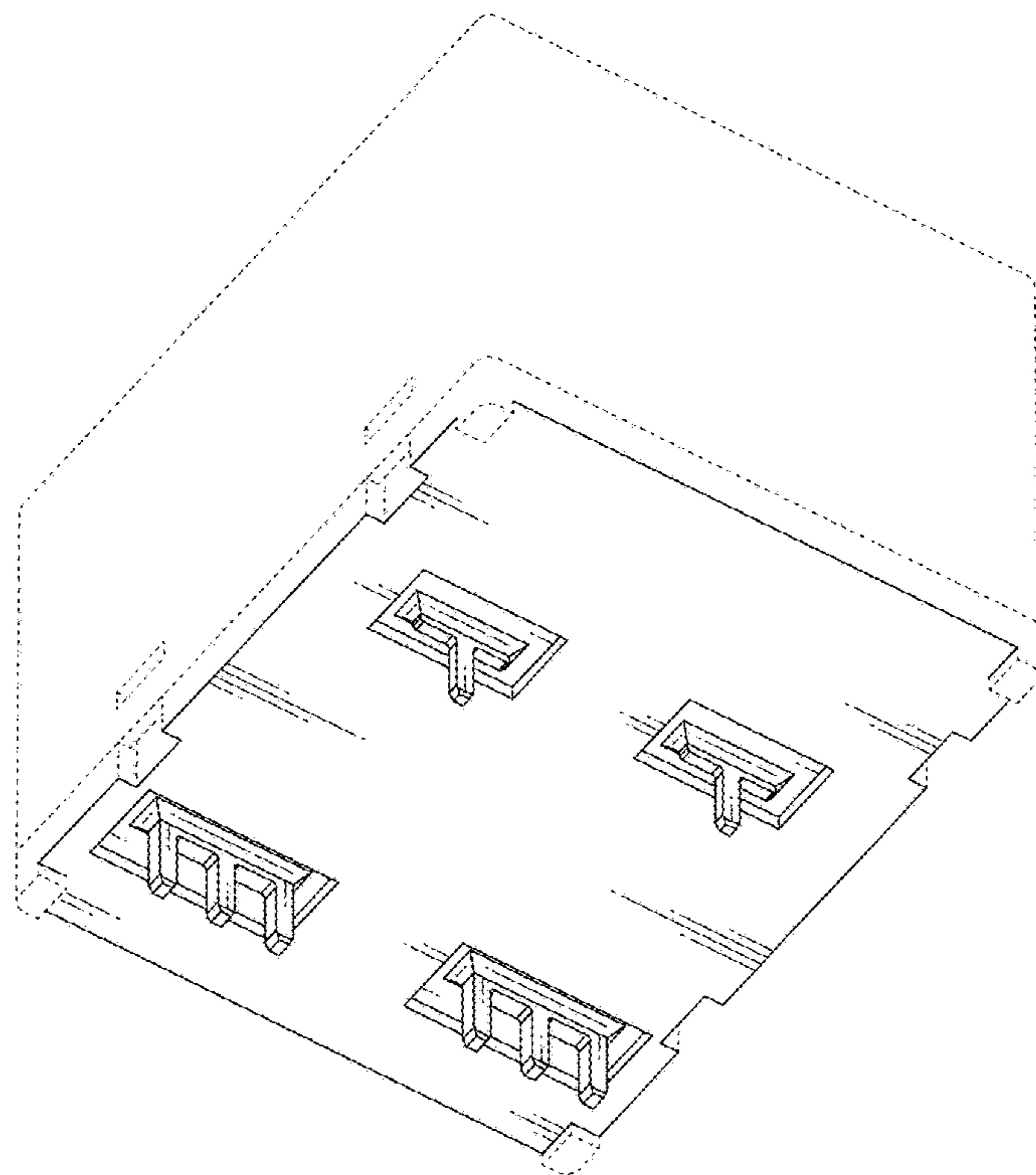

FIG. 2

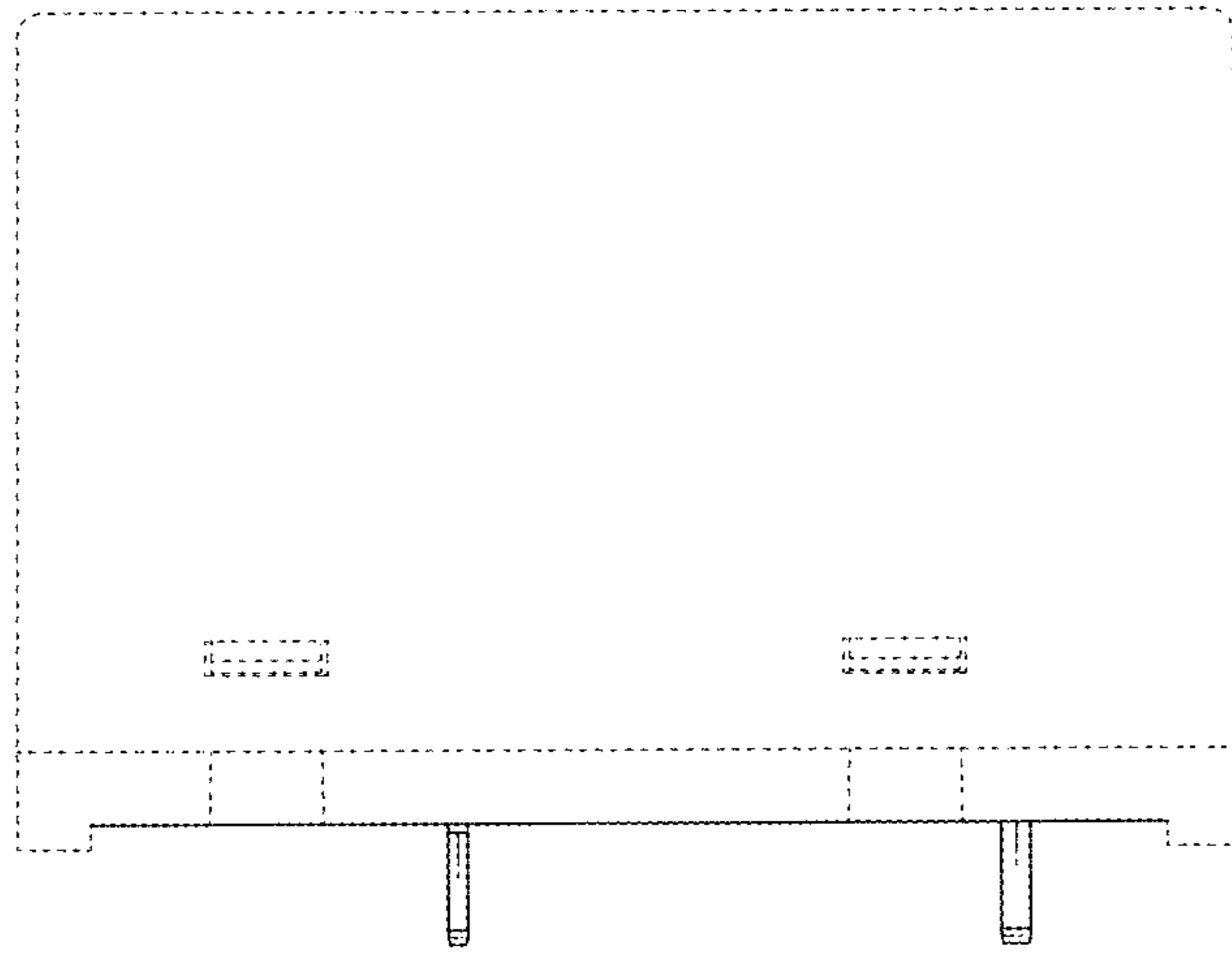

FIG. 3

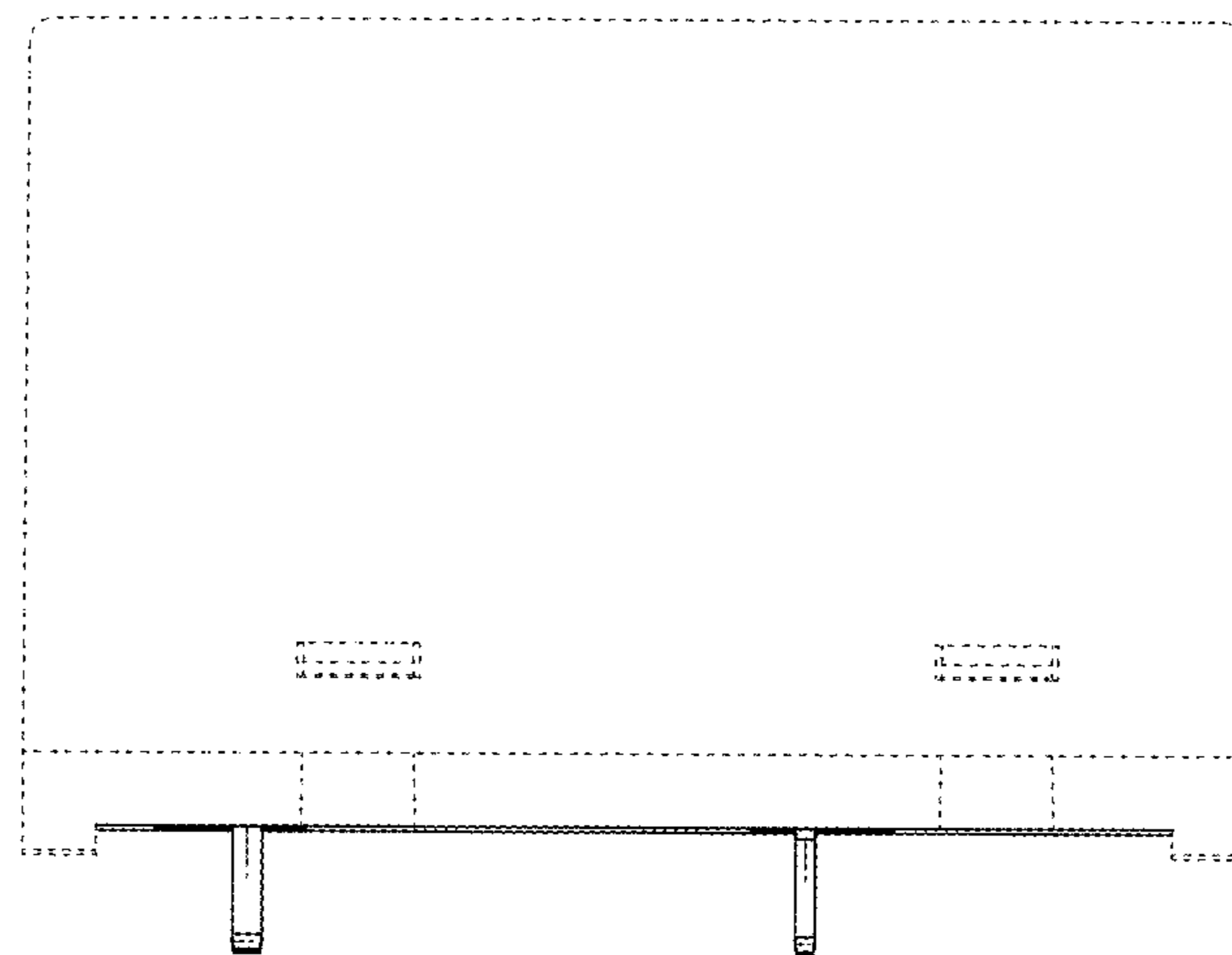

FIG. 4

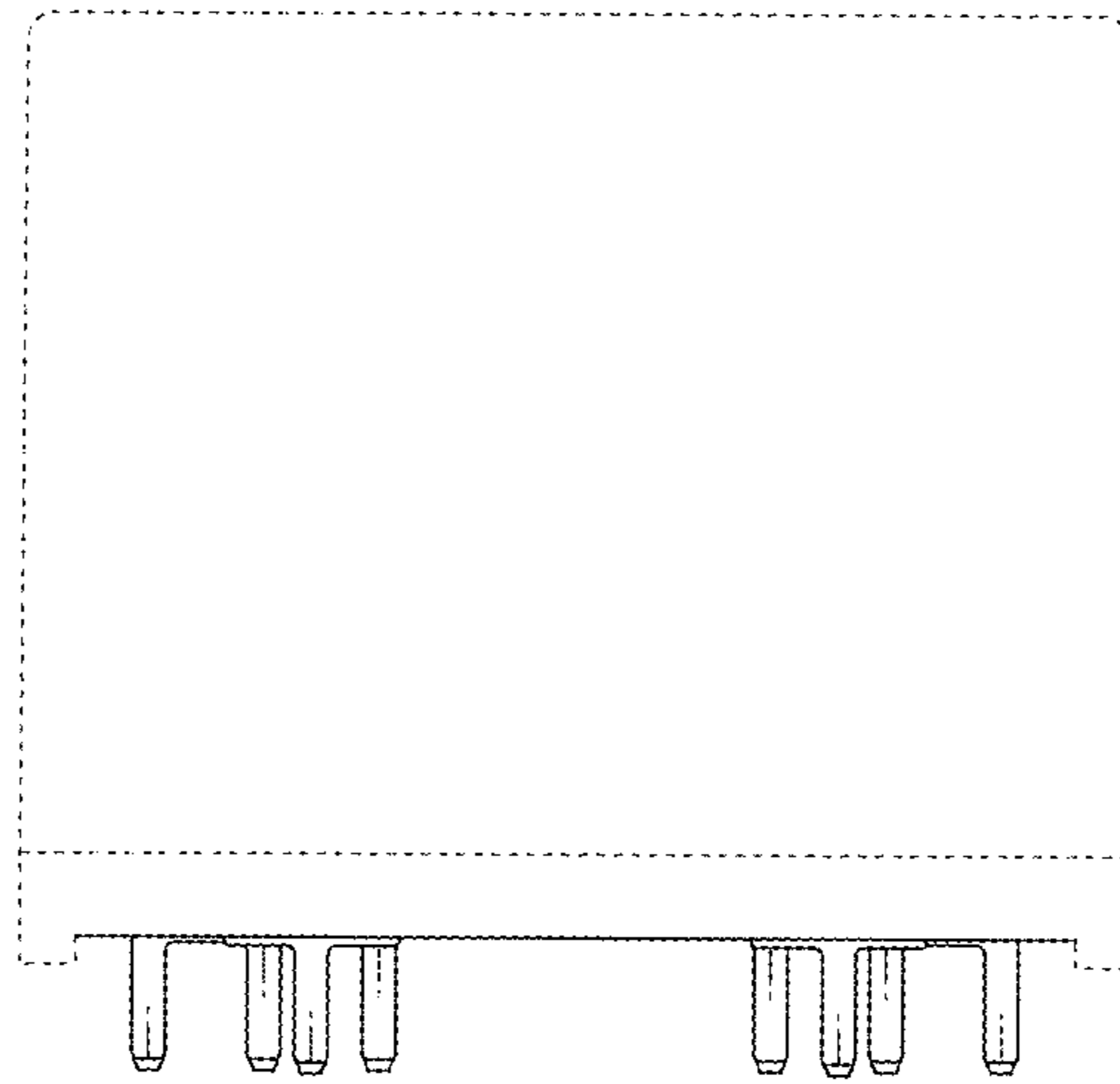

FIG. 5

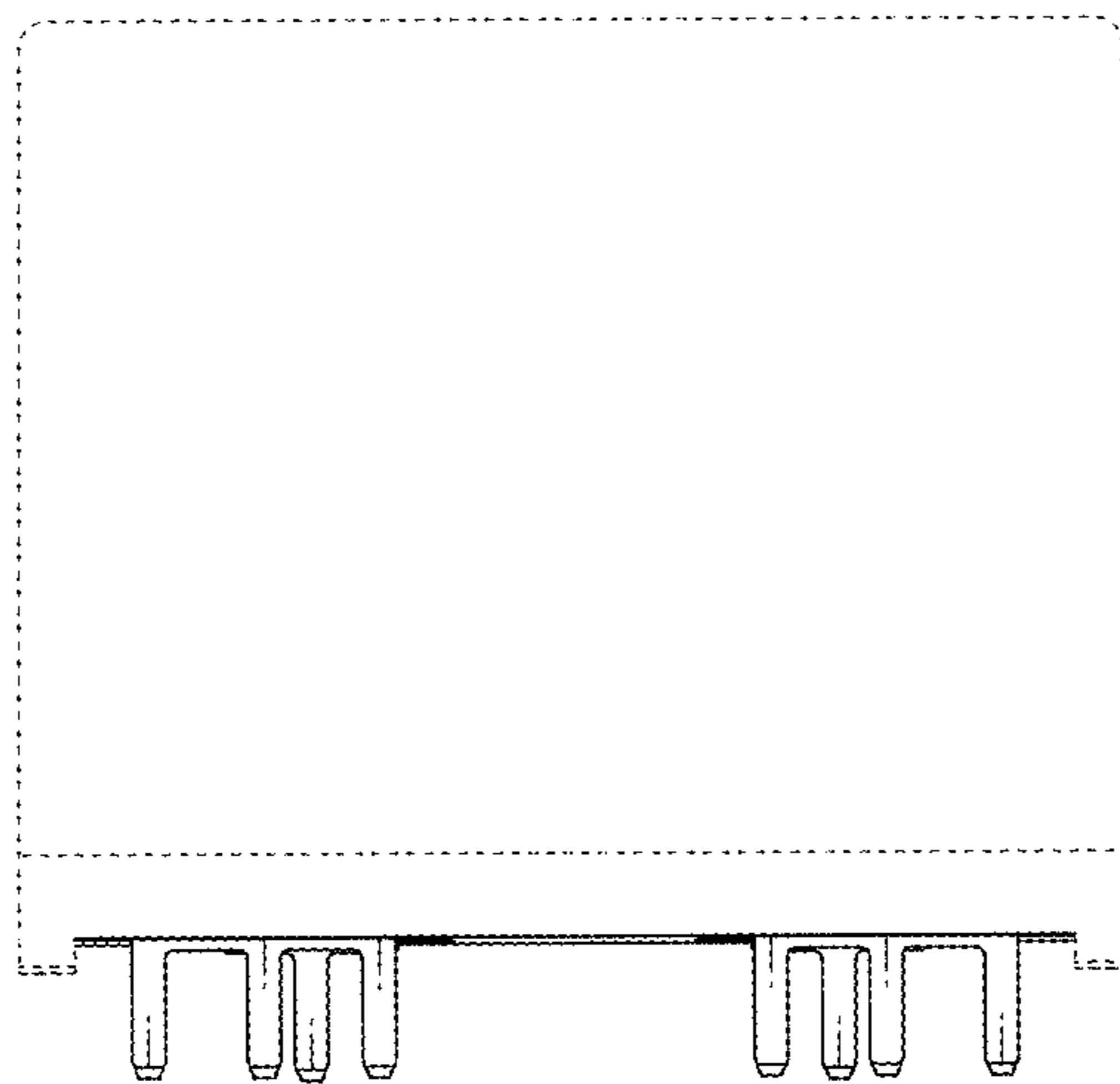

FIG. 6



FIG. 7

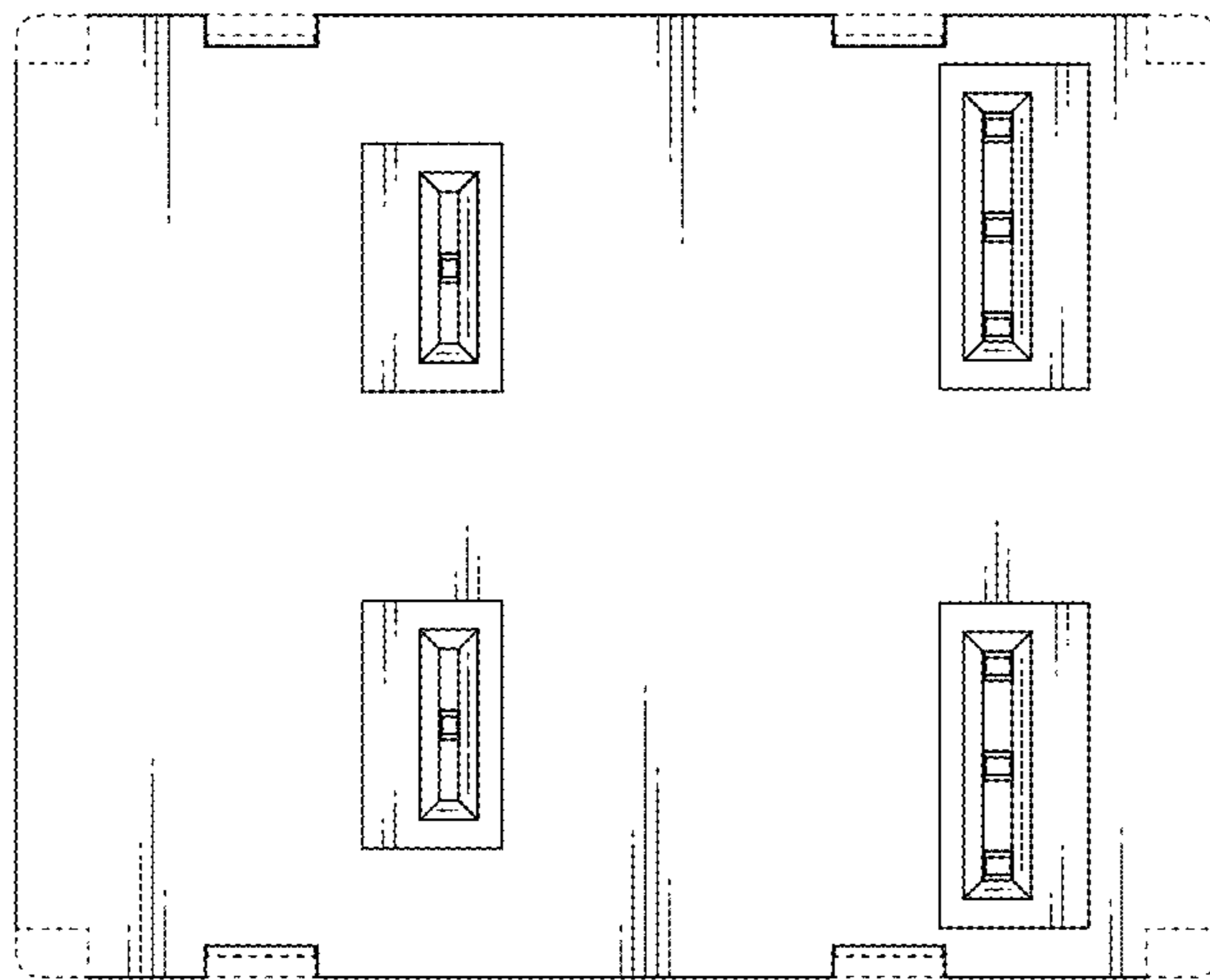

FIG. 8