



US00D791690S

(12) **United States Design Patent**
Ishigaki

(10) **Patent No.:** **US D791,690 S**

(45) **Date of Patent:** **** Jul. 11, 2017**

(54) **TIRE FOR AUTOMOBILE**

(71) Applicant: **Sumitomo Rubber Industries, Ltd.**,
Kobe-shi, Hyogo-ken (JP)

(72) Inventor: **Yuichi Ishigaki**, Kobe (JP)

(73) Assignee: **SUMITOMO RUBBER**
INDUSTRIES, LTD., Kobe-Shi, Hyogo
(JP)

(**) Term: **15 Years**

(21) Appl. No.: **29/564,182**

(22) Filed: **May 11, 2016**

(51) **LOC (10) Cl.** **12-15**

(52) **U.S. Cl.**
USPC **D12/594**

(58) **Field of Classification Search**
USPC D12/579, 588, 590, 594, 595, 600, 601,
D12/604
CPC B60C 11/0306; B60C 11/0311; B60C
2011/0337
See application file for complete search history.

(56) **References Cited**

U.S. PATENT DOCUMENTS

D222,899 S	*	1/1972	Hawkinson	D12/594
D328,883 S	*	8/1992	Scheuren	D12/579
D384,918 S	*	10/1997	Guspodin	D12/595
D413,088 S	*	8/1999	Brown	D12/579

D483,321 S	*	12/2003	Hiroko	D12/588
D495,293 S	*	8/2004	Tahira	D12/600
D498,729 S	*	11/2004	Neubauer	D12/579
D597,023 S	*	7/2009	Park	D12/594
D659,083 S	*	5/2012	Nguyen	D12/587
D732,467 S	*	6/2015	Schimmoller	D12/600
D737,755 S	*	9/2015	Hermann	D12/600
D754,592 S	*	4/2016	Tian	D12/600
D780,103 S	*	2/2017	Sareen	D12/594
D780,106 S	*	2/2017	Zhao	D12/600

* cited by examiner

Primary Examiner — Robert M Spear

(74) *Attorney, Agent, or Firm* — Birch, Stewart, Kolasch
& Birch, LLP

(57) **CLAIM**

The ornamental design for a tire for automobile, as shown
and described.

DESCRIPTION

FIG. 1 is a front perspective view of a tire for automobile
showing my new design;
FIG. 2 is a front view thereof;
FIG. 3 is a left side view thereof;
FIG. 4 is a rear view thereof;
FIG. 5 is a right side view thereof;
FIG. 6 is a bottom view thereof;
FIG. 7 is a top view thereof; and,
FIG. 8 is a partial enlarged view of FIG. 2.
The top and bottom views are the same as the front view.

1 Claim, 8 Drawing Sheets

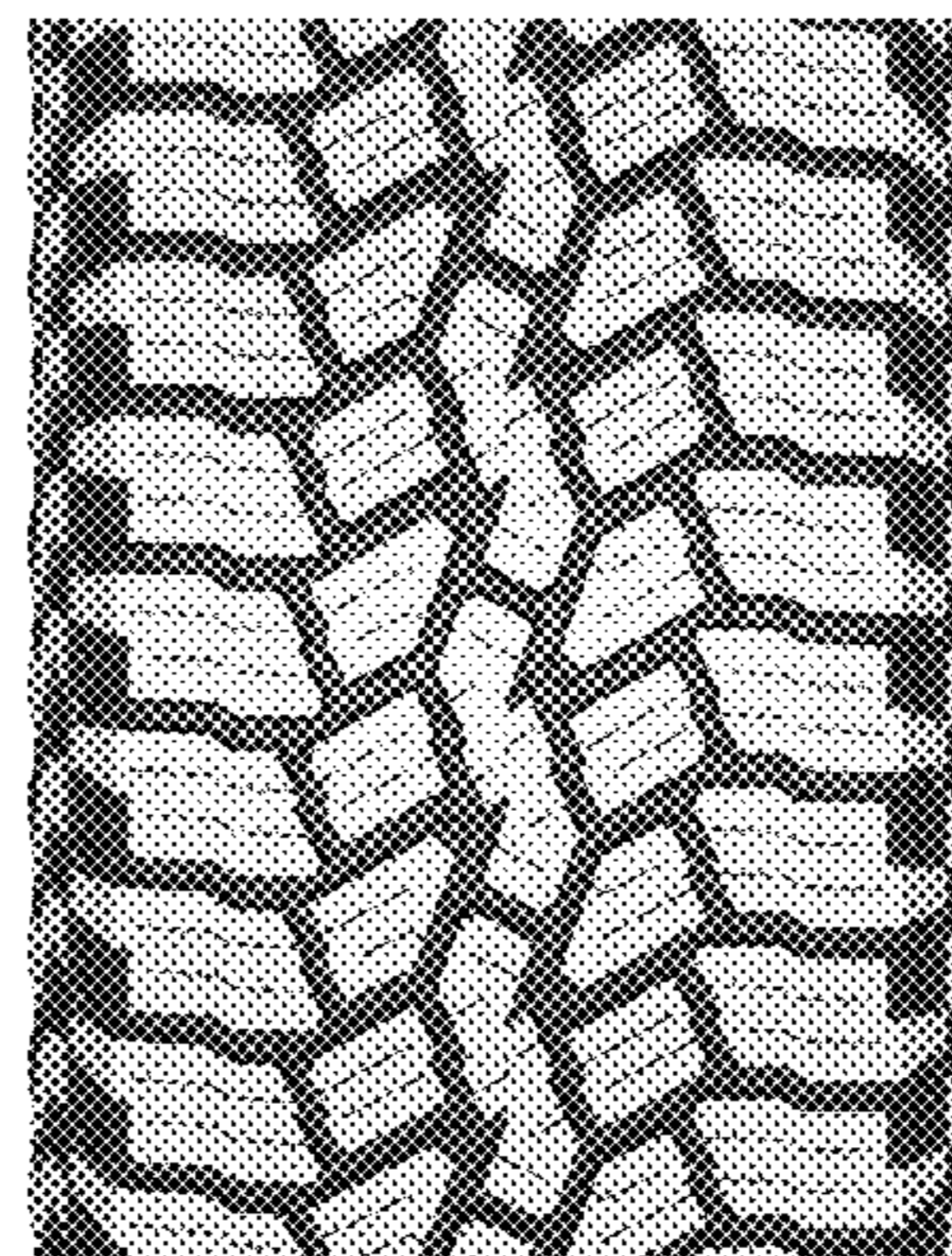



FIG. 1

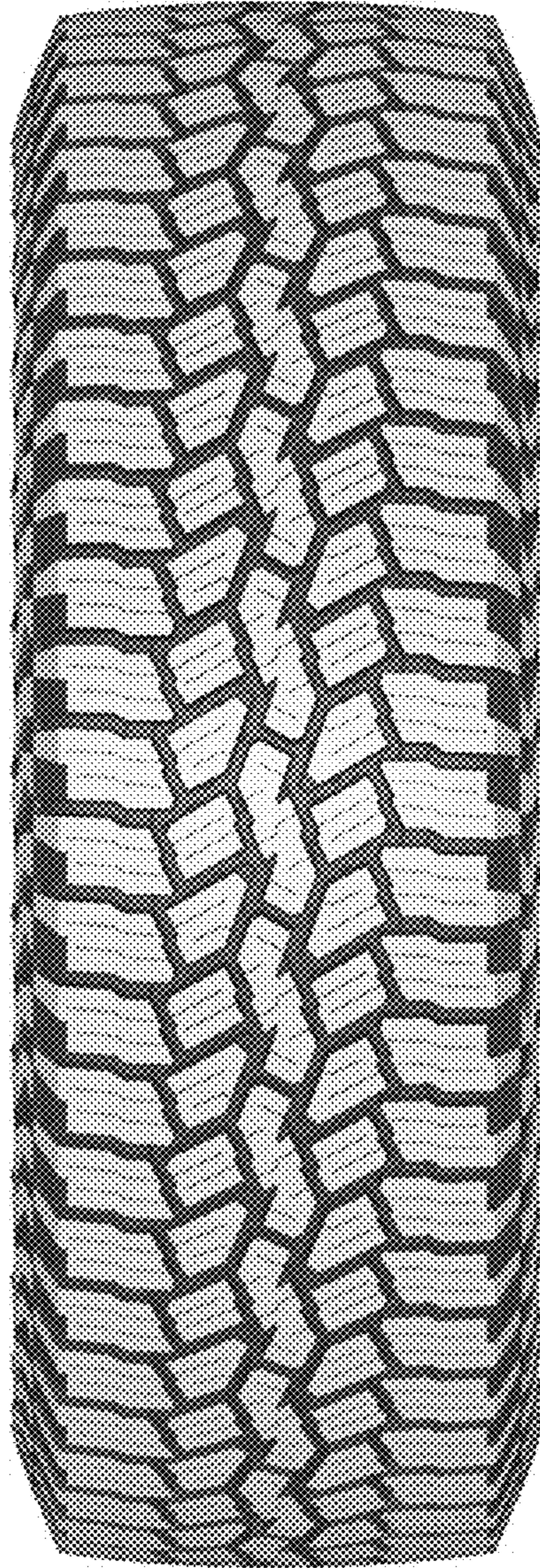

FIG. 2



FIG. 3

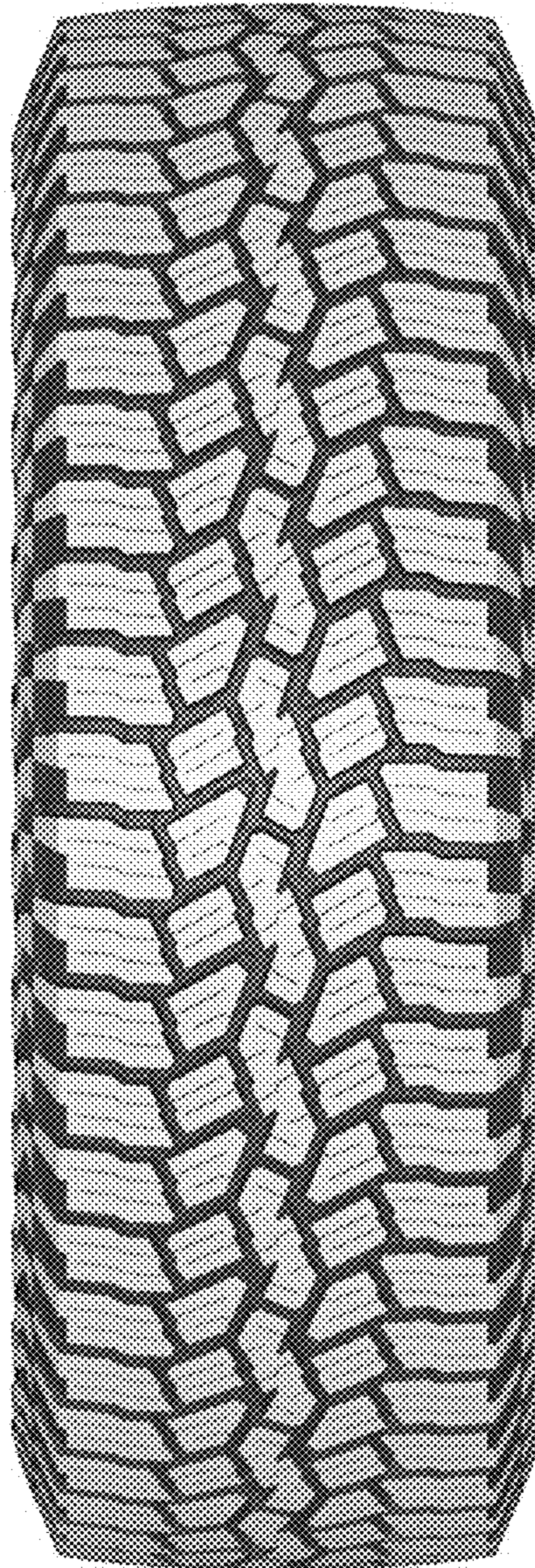

FIG. 4



FIG. 5

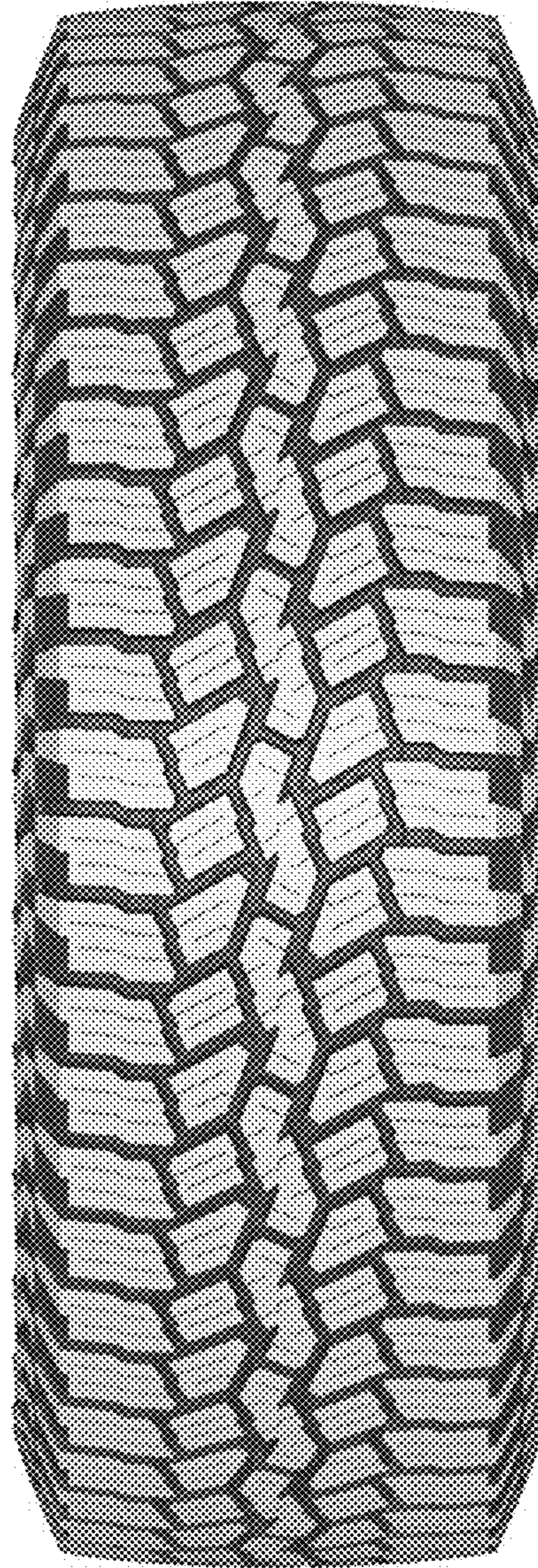

FIG. 6

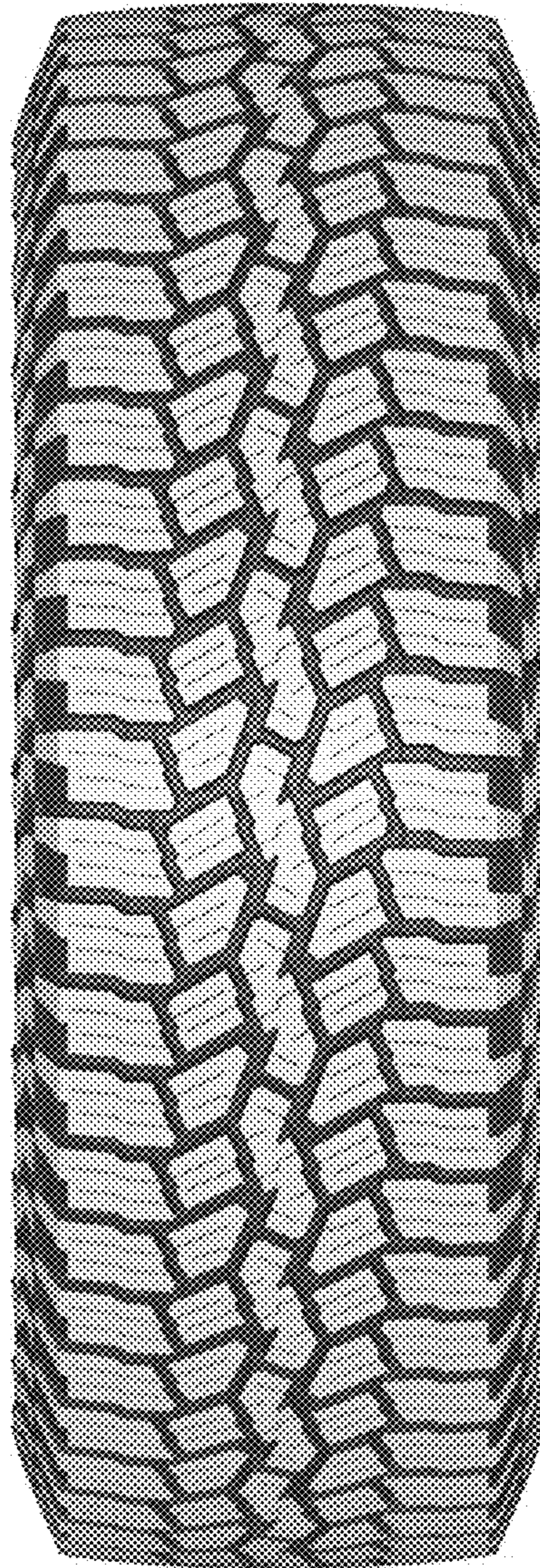

FIG. 7

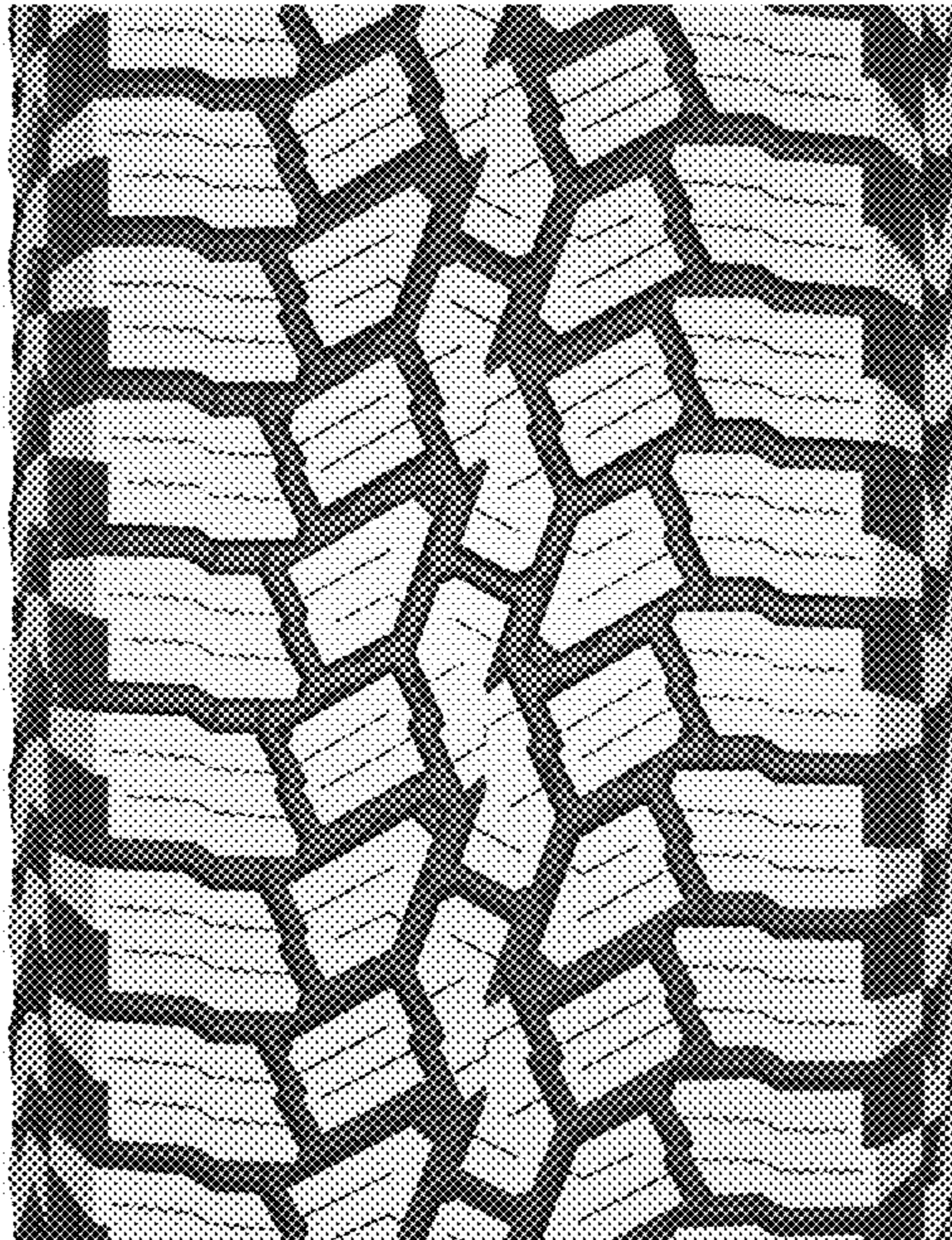

FIG. 8