



US00D791683S

(12) **United States Design Patent**  
**Fu**

(10) **Patent No.:** **US D791,683 S**

(45) **Date of Patent:** **\*\* \*Jul. 11, 2017**

(54) **TIRE TREAD**

(71) Applicant: **Jason Q. Fu**, Shanghai (CN)

(72) Inventor: **Jason Q. Fu**, Shanghai (CN)

(73) Assignee: **COOPER TIRE & RUBBER COMPANY**, Findlay, OH (US)

D643,359 S *	8/2011	Rau .....	D12/521
D656,084 S *	3/2012	Jacobs .....	D12/527
D684,520 S *	6/2013	Fu .....	D12/532
D707,619 S *	6/2014	Fu .....	D12/521
D755,111 S *	5/2016	Yang .....	D12/521
D764,392 S *	8/2016	Fu .....	D12/585
D769,794 S *	10/2016	Kujime .....	D12/523
2013/0292016 A1 *	11/2013	Roty .....	B29D 30/0629 152/209.1

(\*) Notice: This patent is subject to a terminal disclaimer.

(\*\*) Term: **14 Years**

(21) Appl. No.: **29/512,431**

(22) Filed: **Dec. 18, 2014**

(51) **LOC (10) Cl.** ..... **12-15**

(52) **U.S. Cl.**  
USPC ..... **D12/532**

(58) **Field of Classification Search**  
USPC ..... D12/505-532  
CPC ..... B60C 11/0302; B60C 11/0304; B60C 11/0306; B60C 11/0309; B60C 11/0311; B60C 11/0318; B60C 11/0337; B60C 11/0339; B60C 11/042; B60C 11/00; B60C 11/11; B60C 11/12; B60C 11/13  
See application file for complete search history.

(56) **References Cited**

**U.S. PATENT DOCUMENTS**

D593,931 S *	6/2009	Fontaine .....	D12/521
D597,474 S *	8/2009	Yamakawa .....	D12/519

\* cited by examiner

*Primary Examiner* — Sandra Snapp

*Assistant Examiner* — Katherine Glennon

(74) *Attorney, Agent, or Firm* — Fay Sharpe LLP

(57) **CLAIM**

The ornamental design for a tire tread, as shown and described.

**DESCRIPTION**

FIG. 1 is a perspective view of a full tire including the tire tread of the present application;  
FIG. 2 is a side view of the inside of the tire;  
FIG. 3 is a side view of the outside of the tire;  
FIG. 4 is a front view thereof; and,  
FIG. 5 is partial, enlarged front view thereof.  
The remaining portion of the tire tread partially shown in FIG. 5 is a repetition of the illustrated portion. The broken line showings of the sidewall, inner bead, and the peripheral boundary between the tire tread and the sidewall, are included for the purpose of illustrating environment and form no part of the claim.

**1 Claim, 5 Drawing Sheets**

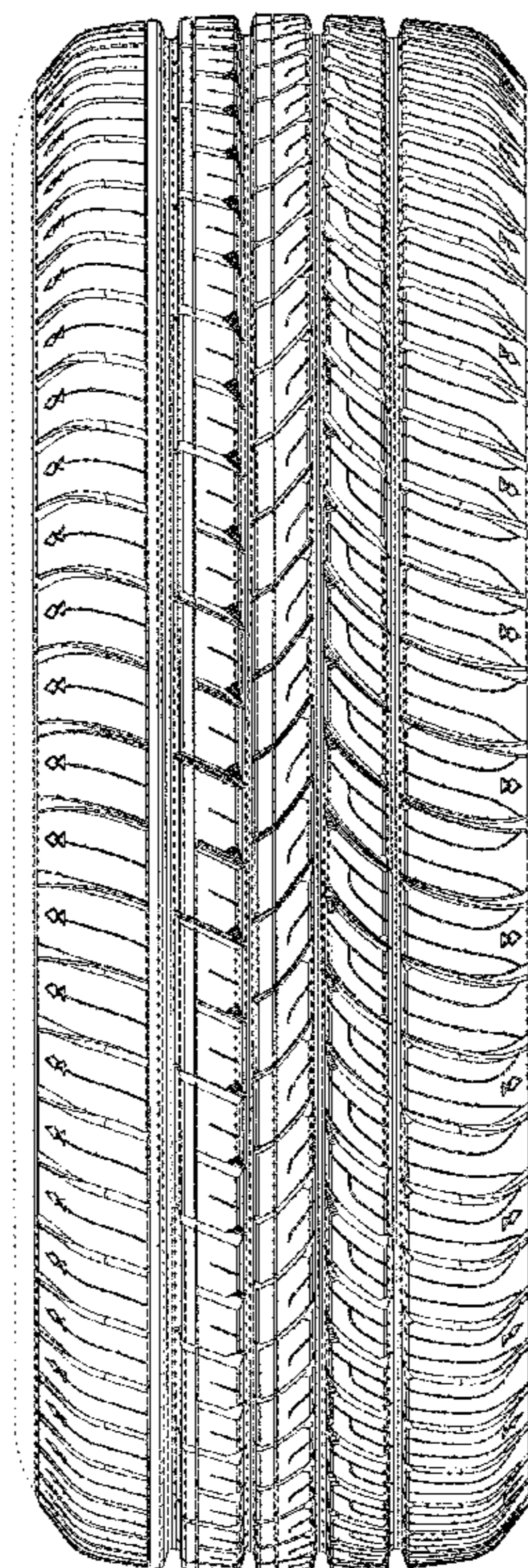
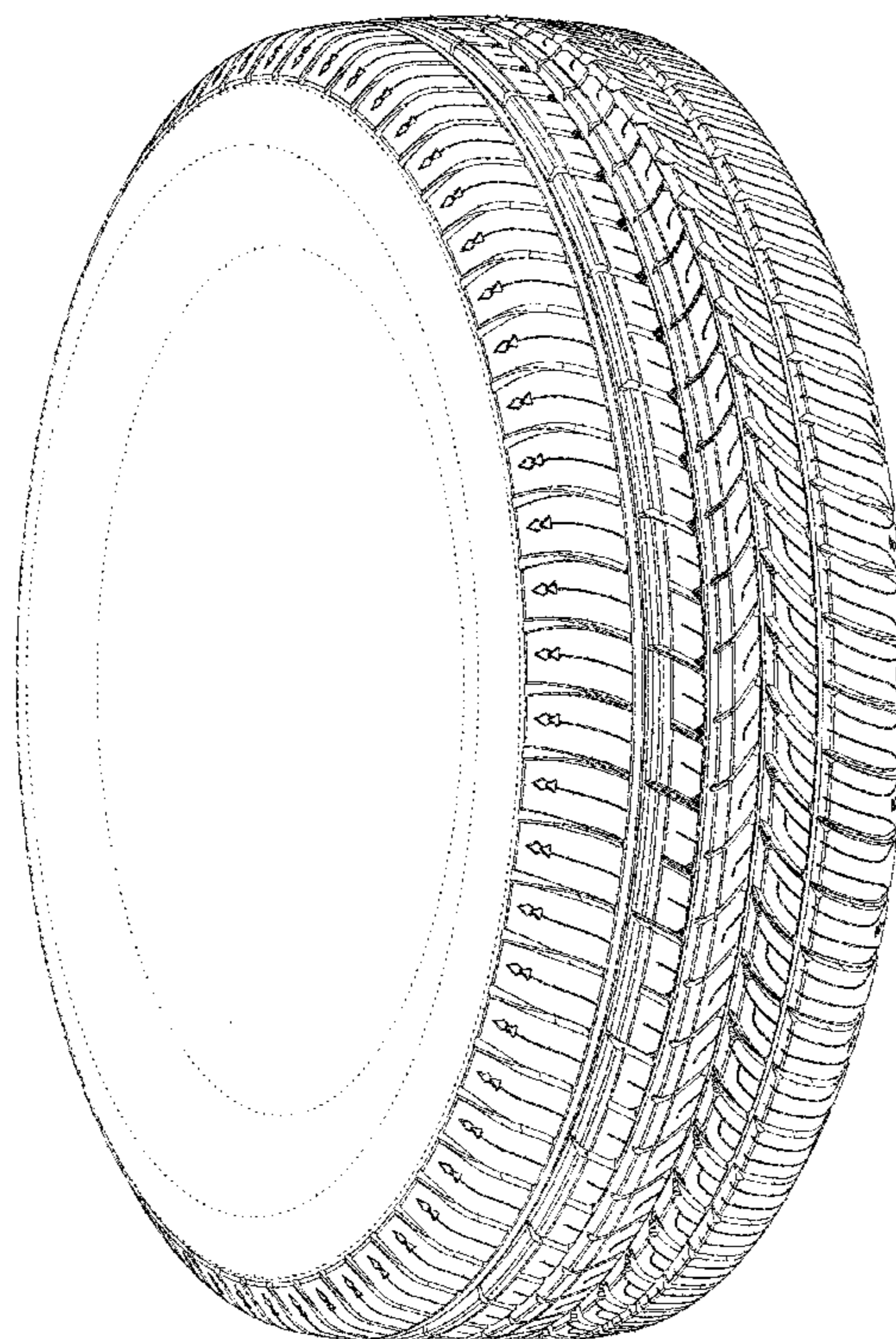

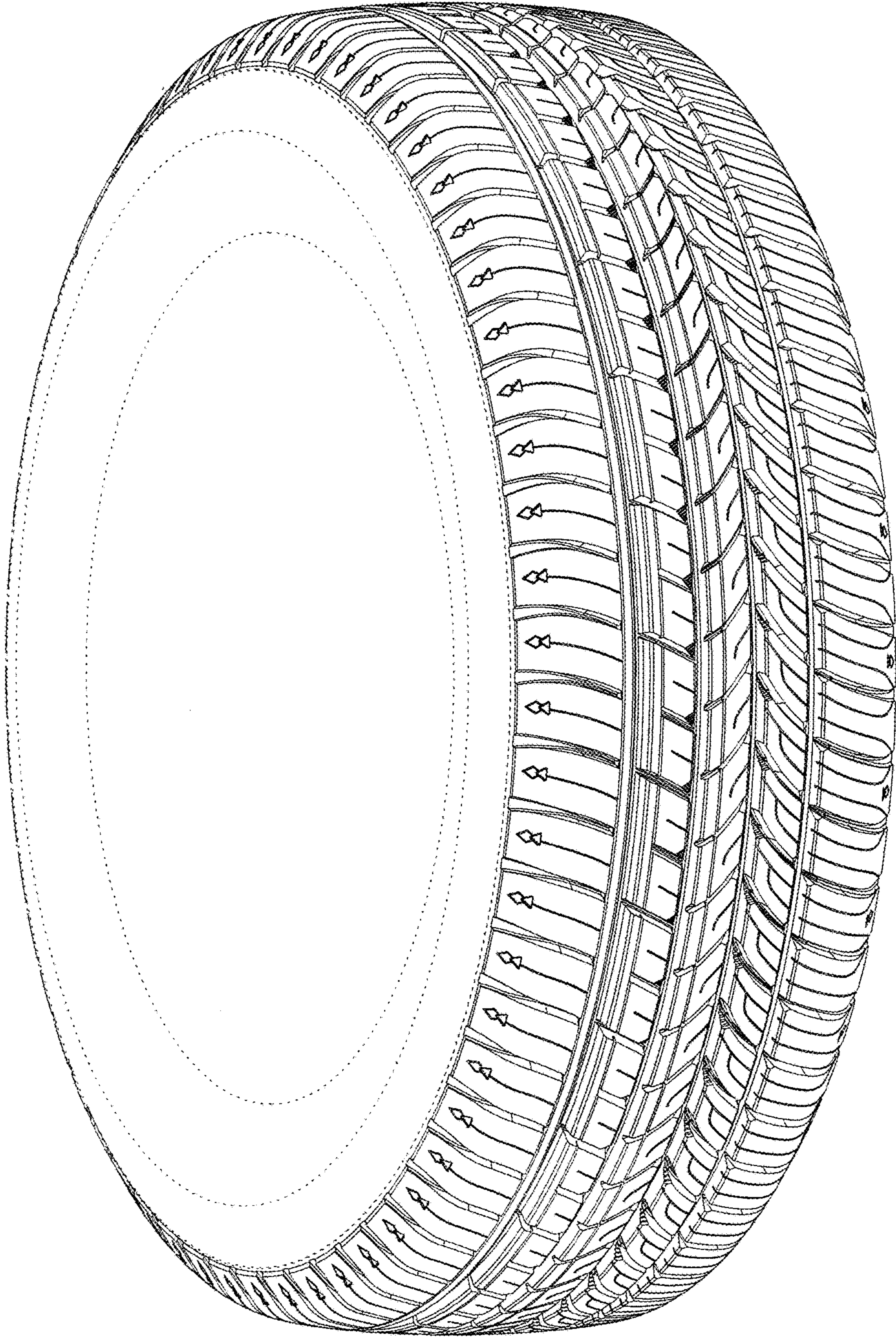

FIG. 1

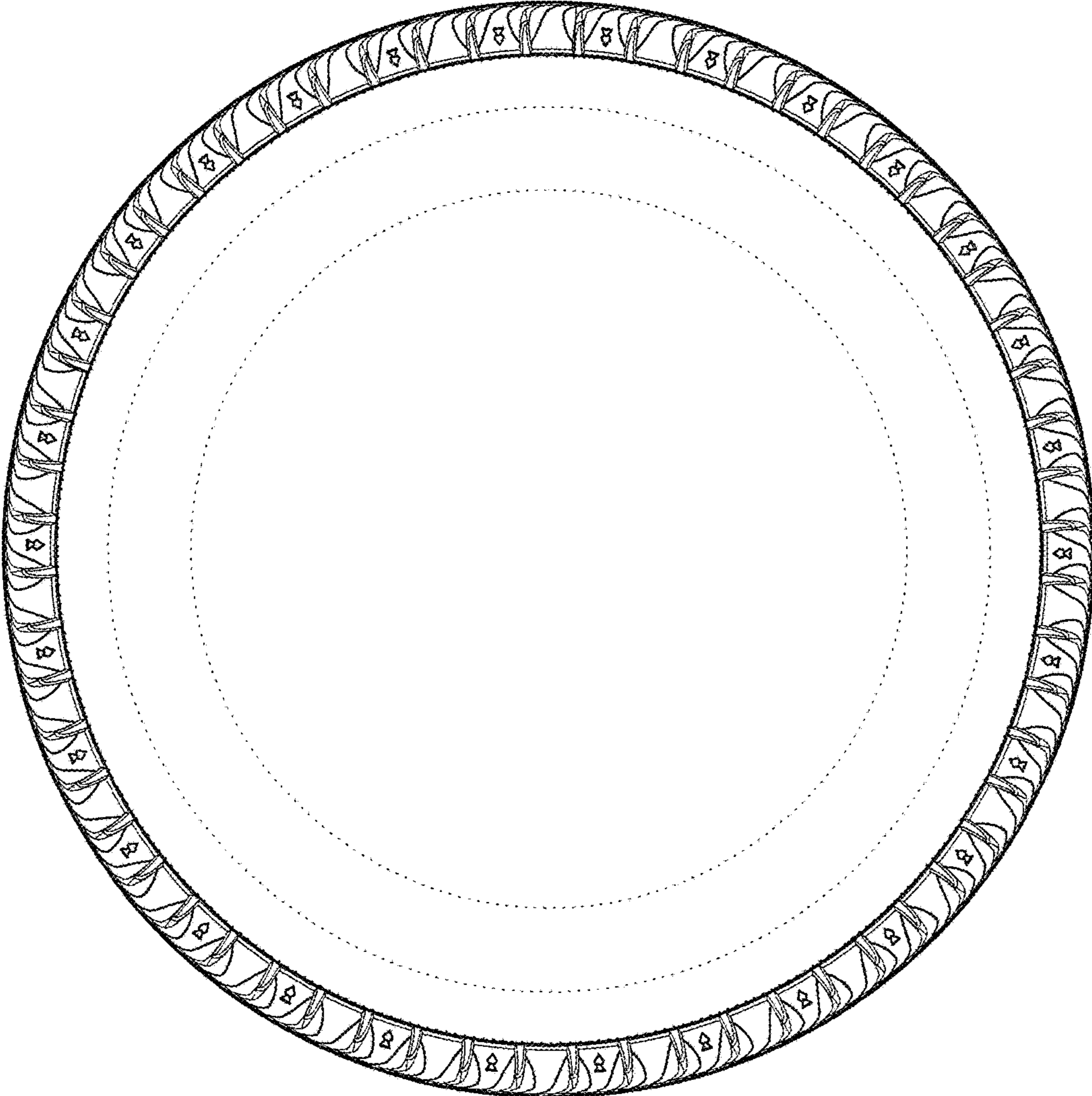

FIG. 2

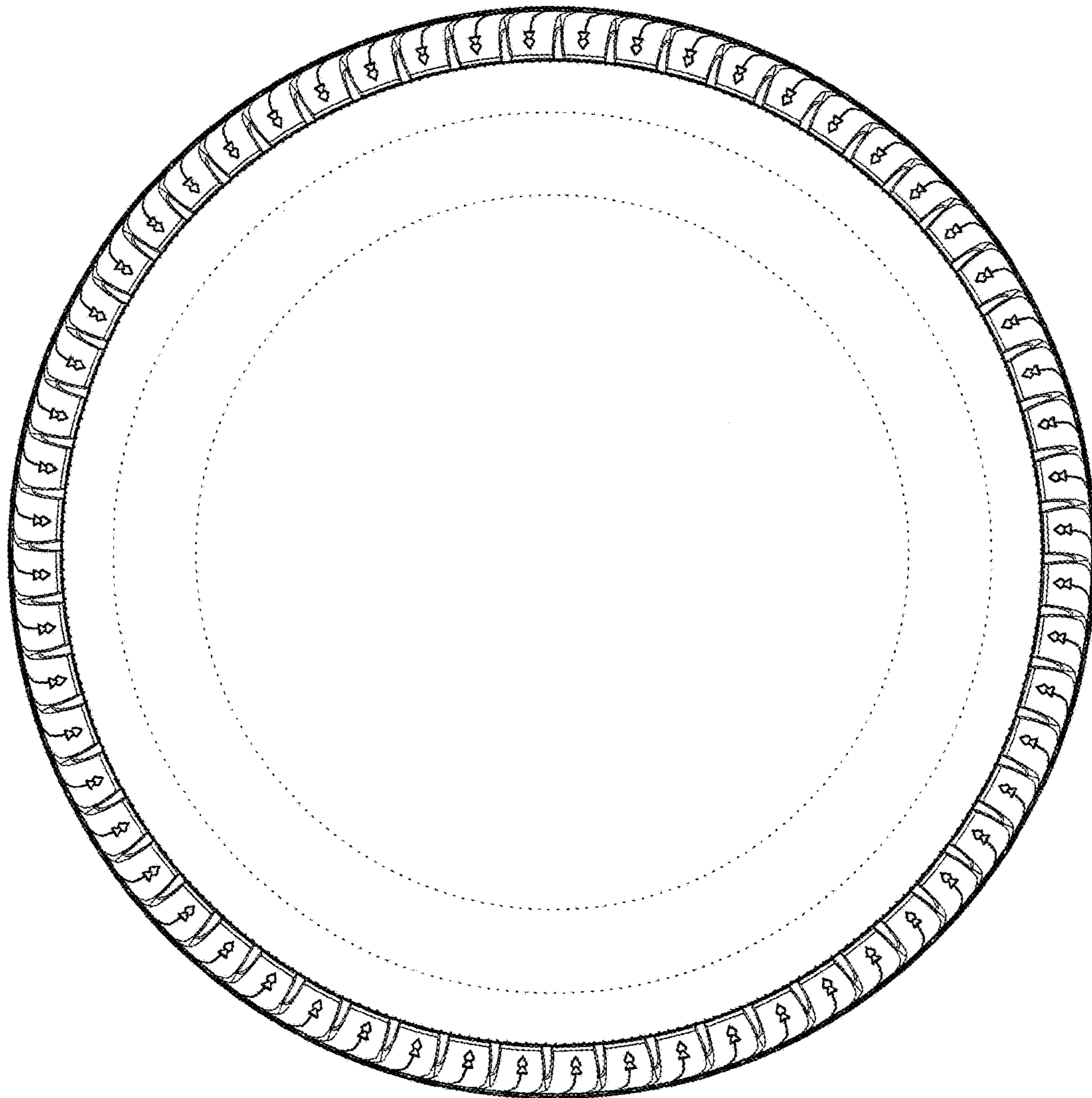

FIG. 3

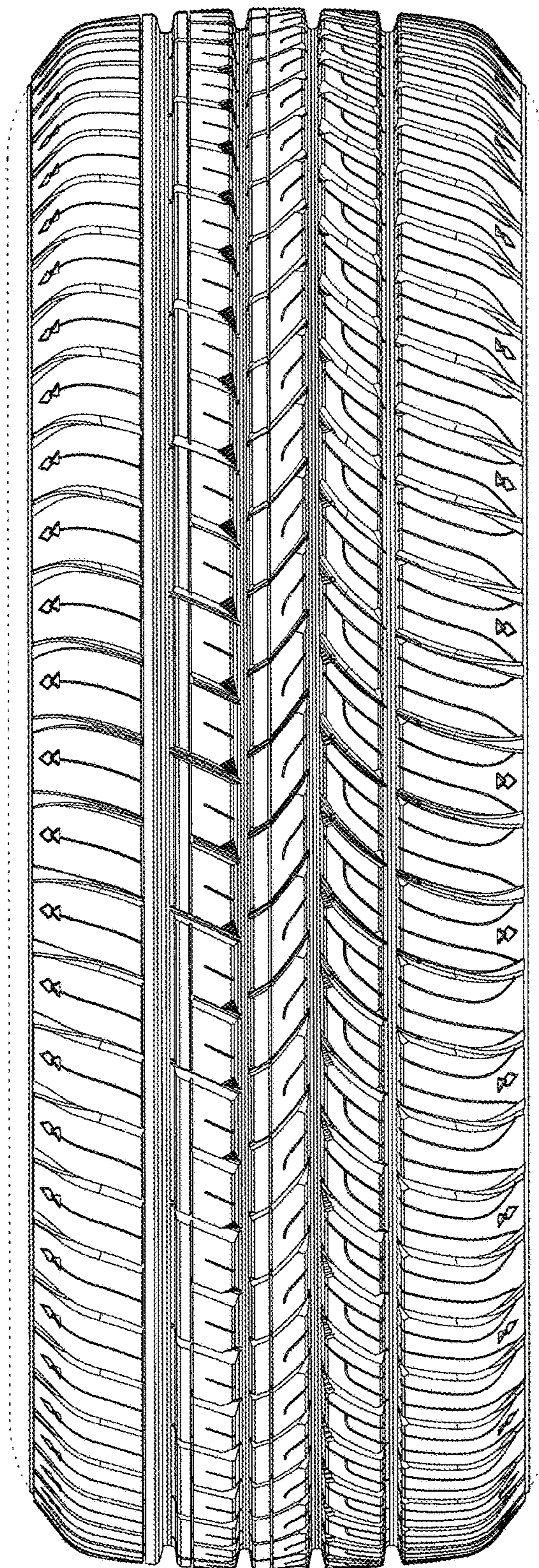

FIG. 4

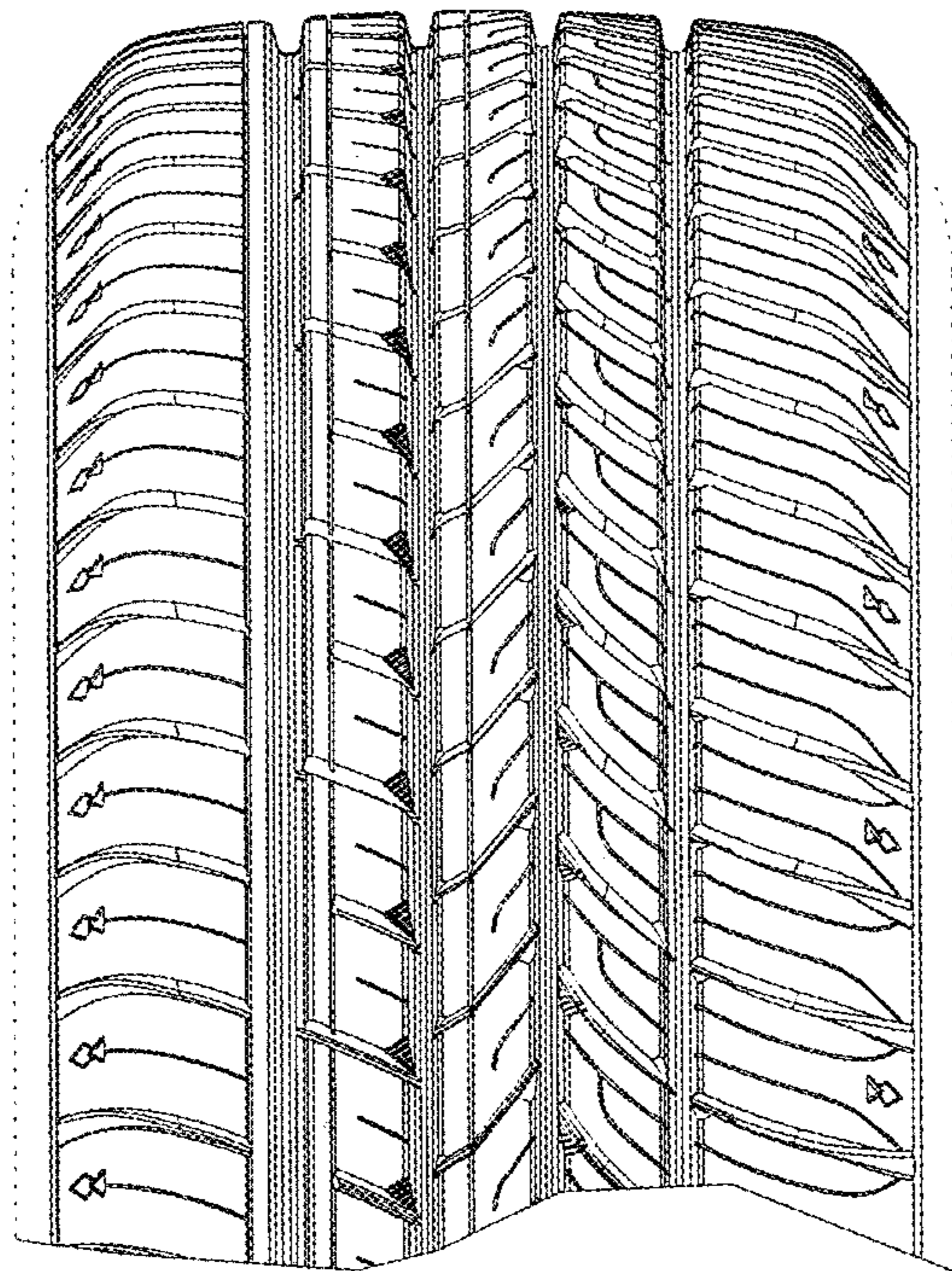

FIG. 5