



US00D791637S

(12) **United States Design Patent** (10) **Patent No.:** **US D791,637 S**
Yatsugi-Kang (45) **Date of Patent:** **** Jul. 11, 2017**

(54) **RING**
(71) Applicant: **HARRY WINSTON SA,**
Plan-les-Ouates (CH)
(72) Inventor: **Rie Yatsugi-Kang,** Cresskill, NJ (US)
(73) Assignee: **HARRY WINSTON SA,**
Plan-les-Ouates (CH)

D74,909 S * 4/1928 White D11/34
D80,943 S * 4/1930 Gross D11/34
D80,945 S * 4/1930 Gross D11/34
D82,934 S * 12/1930 Granat D11/36
D133,406 S * 8/1942 Boucher D11/34
D154,039 S * 6/1949 Hoeckele D11/35
D176,266 S * 12/1955 Katz D11/34
D196,870 S * 11/1963 Newman D11/89
D780,025 S * 2/2017 Yatsugi-Kang D11/34
D780,026 S * 2/2017 Yatsugi-Kang D11/34

(**) Term: **15 Years**

OTHER PUBLICATIONS

(21) Appl. No.: **29/575,159**

[Online] <https://s-media-cache-ak0.pinimg.com/236x/ff/59/36/ff5936ac49baf8dd04bba646bbc9d62a.jpg>. Retrieved Apr. 26, 2017.*

(22) Filed: **Aug. 23, 2016**

[Online] <https://s-media-cache-ak0.pinimg.com/736x/7c/07/18/7c07183d2716e3a9d53abf6244a0e8b3.jpg>. Retrieved Apr. 26, 2017.*

(30) **Foreign Application Priority Data**

Feb. 23, 2016 (WO) DM/089 515

(51) **LOC (10) Cl.** **11-01**

(52) **U.S. Cl.**
USPC **D11/34**

(58) **Field of Classification Search**
USPC D11/1, 2, 26-39, 40-4, 79-86, 91, 924;
63/26-28

CPC A44C 9/00; A44C 9/0007; A44C 9/0015;
A44C 9/0023; A44C 9/003; A44C
9/0038; A44C 9/0046; A44C 9/0053;
A44C 9/0061; A44C 9/0069; A44C
9/0076; A44C 17/02; A44C 17/0208;
A44C 17/0216; A44C 17/0225; A44C
17/0233; A44C 17/0241; A44C 17/025;
A44C 17/0258; A44C 17/0266; A44C
17/0275; A44C 17/0283; A44C 17/0291

See application file for complete search history.

(56) **References Cited**

U.S. PATENT DOCUMENTS

D53,533 S * 7/1919 Schless D11/35
D69,918 S * 4/1926 Stern D11/34
D74,908 S * 4/1928 White D11/34

* cited by examiner

Primary Examiner — Melanie Pellegrini
(74) *Attorney, Agent, or Firm* — Donald J. Ranft; Collen IP

(57) **CLAIM**

The ornamental design for a ring, as shown and described.

DESCRIPTION

FIG. 1 is a front perspective view of a ring showing my new design;
FIG. 2 is a front view thereof;
FIG. 3 is a rear view thereof;
FIG. 4 is a left side view thereof;
FIG. 5 is a right side view thereof;
FIG. 6 is a top view thereof;
FIG. 7 is a bottom view thereof; and,
FIG. 8 is a rear perspective view thereof.
The large gemstone shaded in grey has an appearance which contrasts with the gemstones that do not have grey shading.

1 Claim, 8 Drawing Sheets

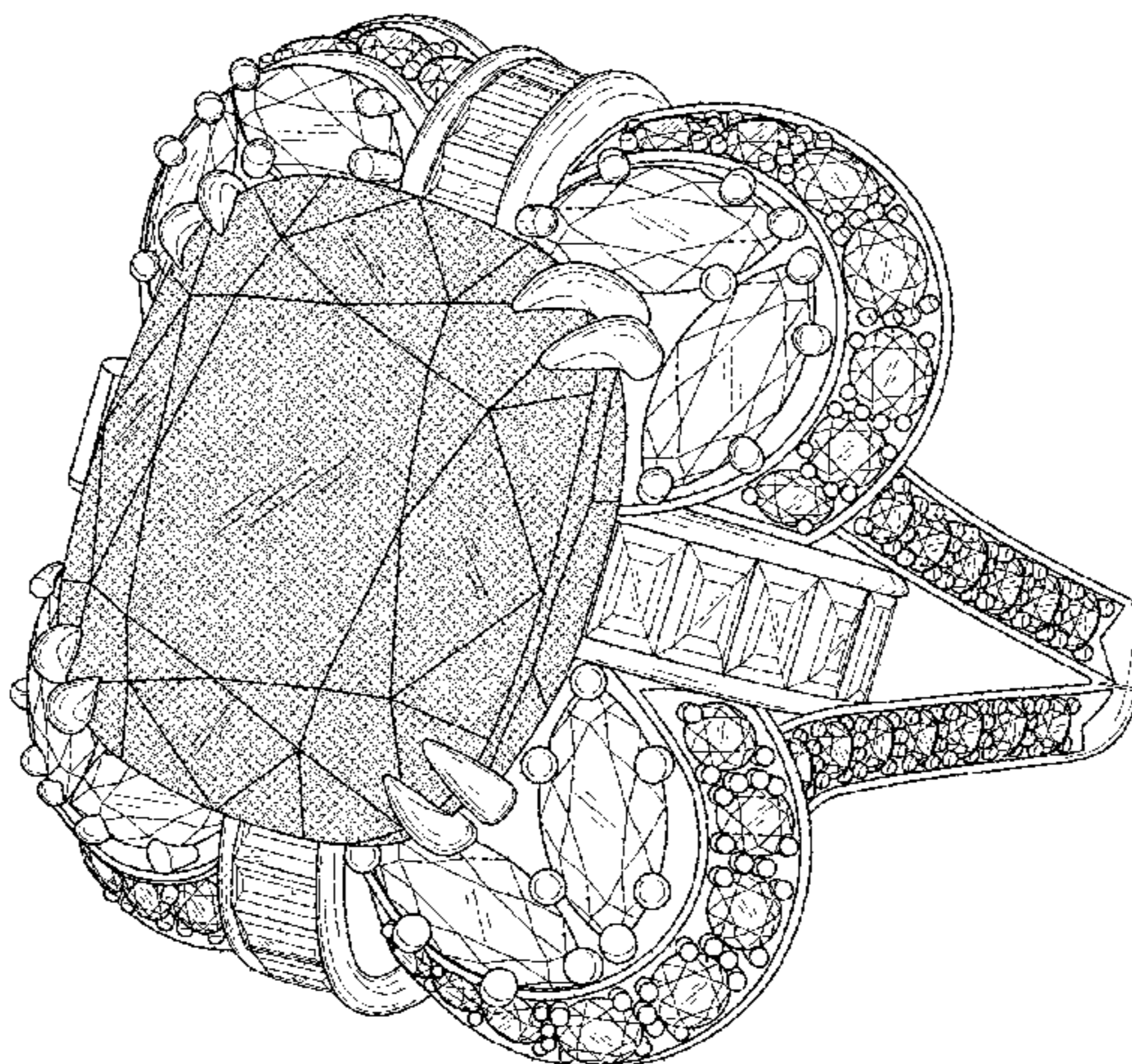

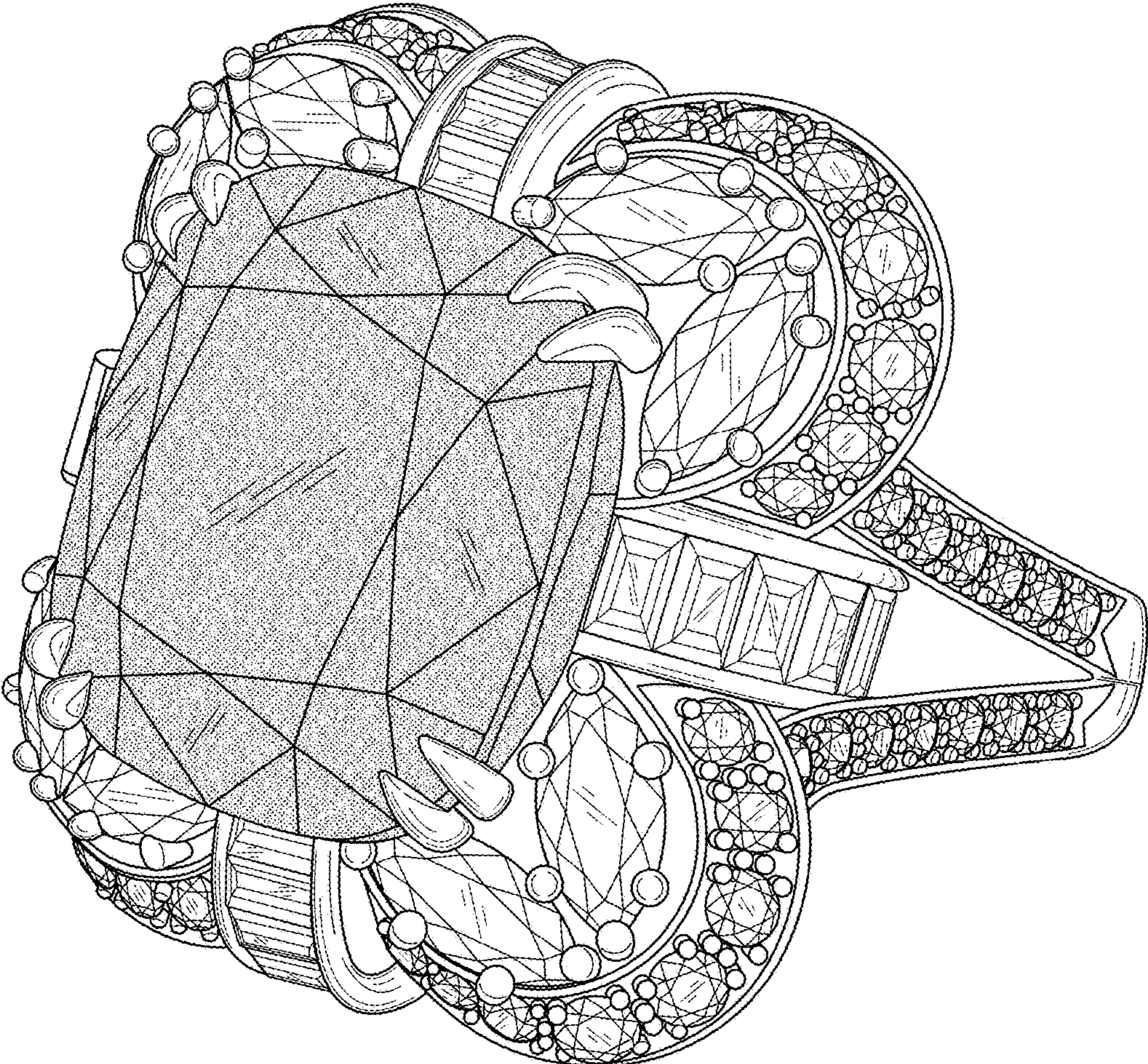

FIG. 1

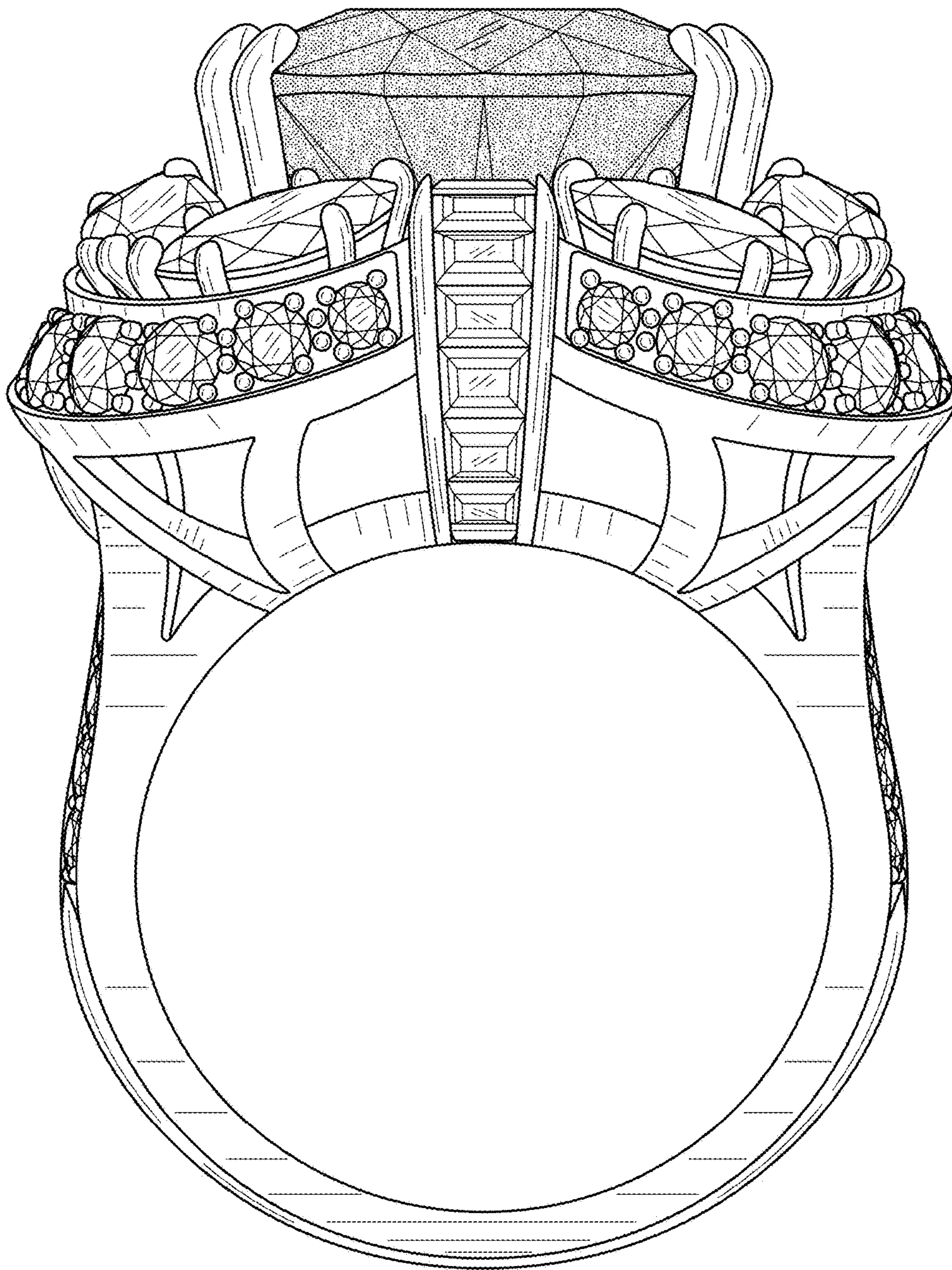

FIG. 2

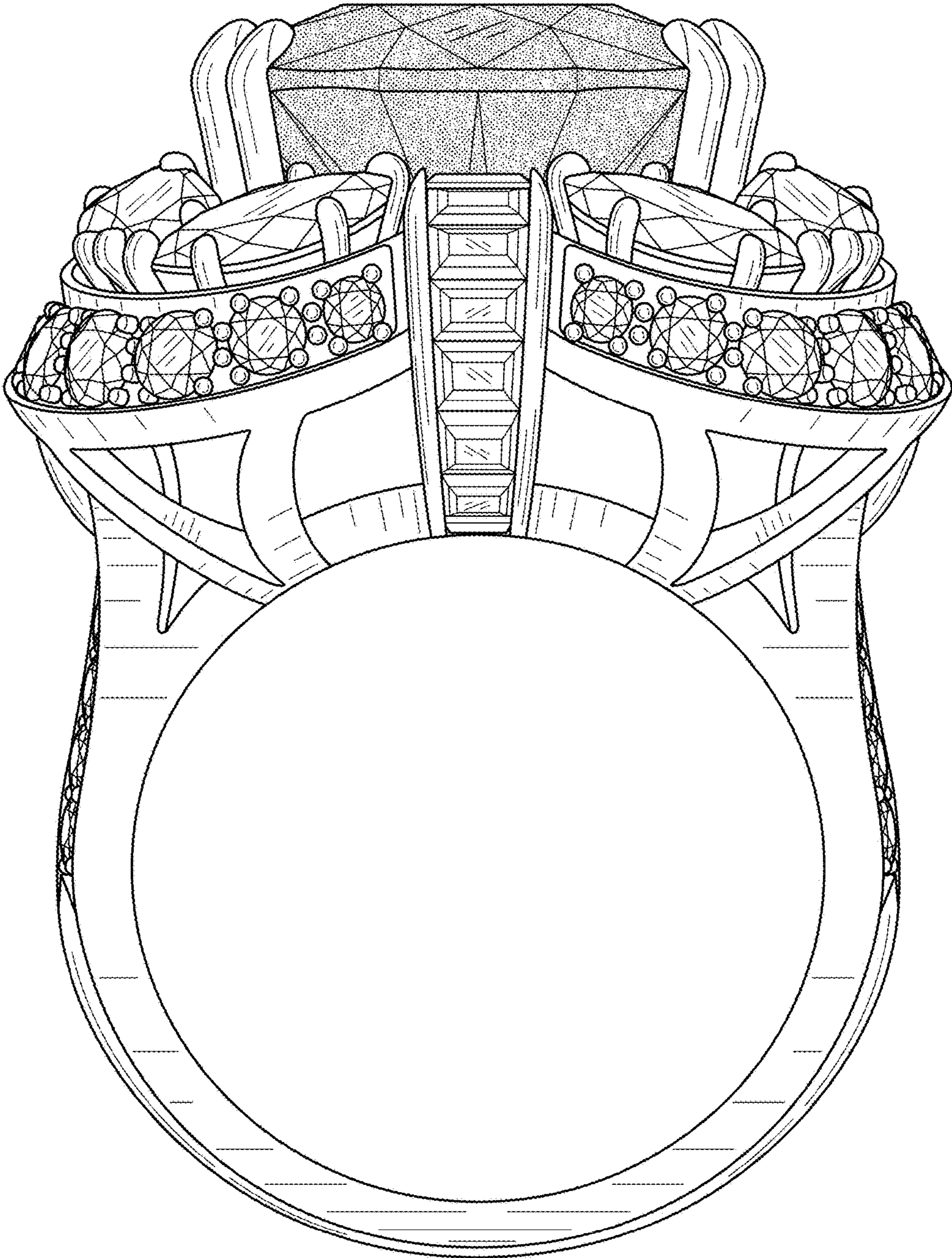

FIG. 3

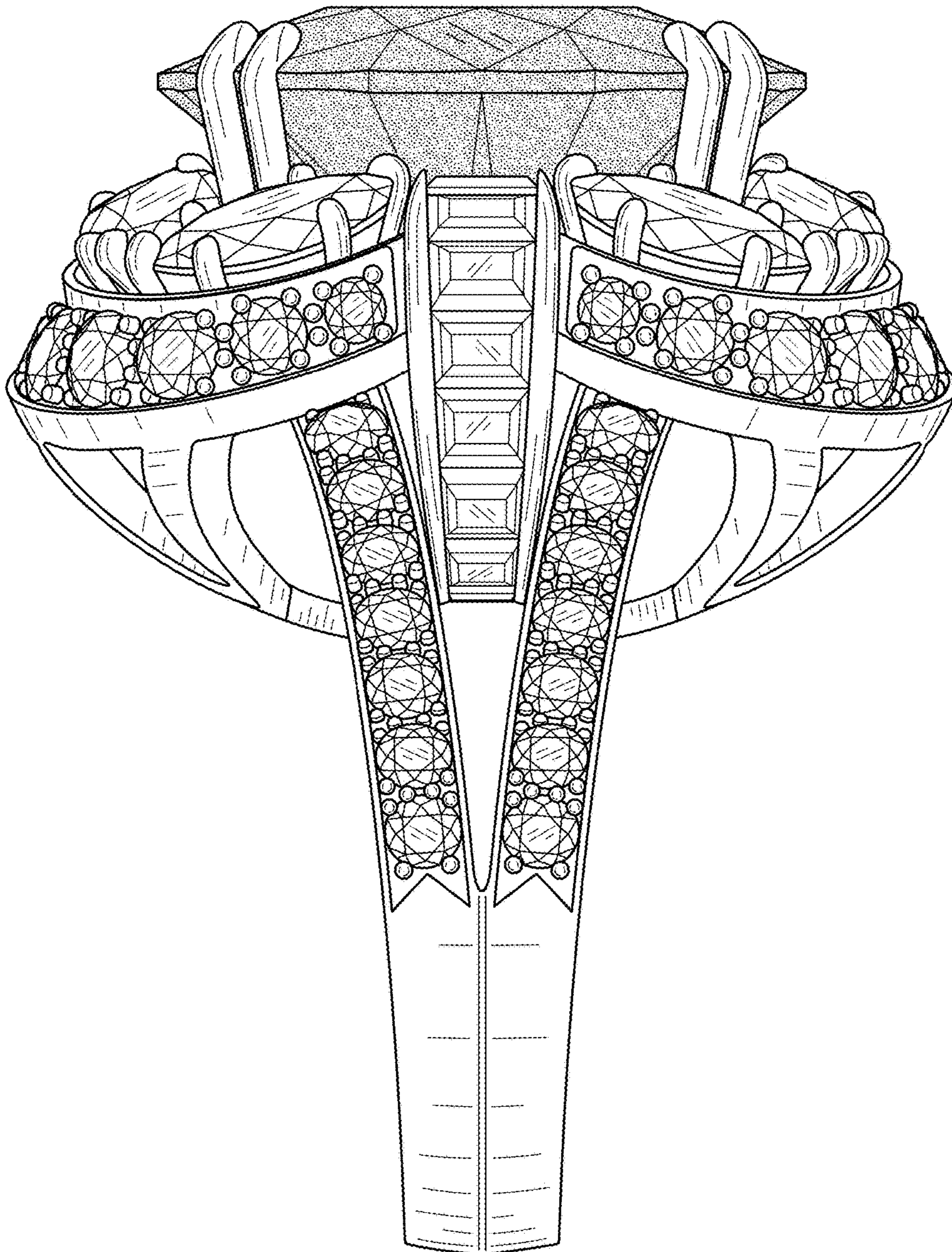

FIG. 4

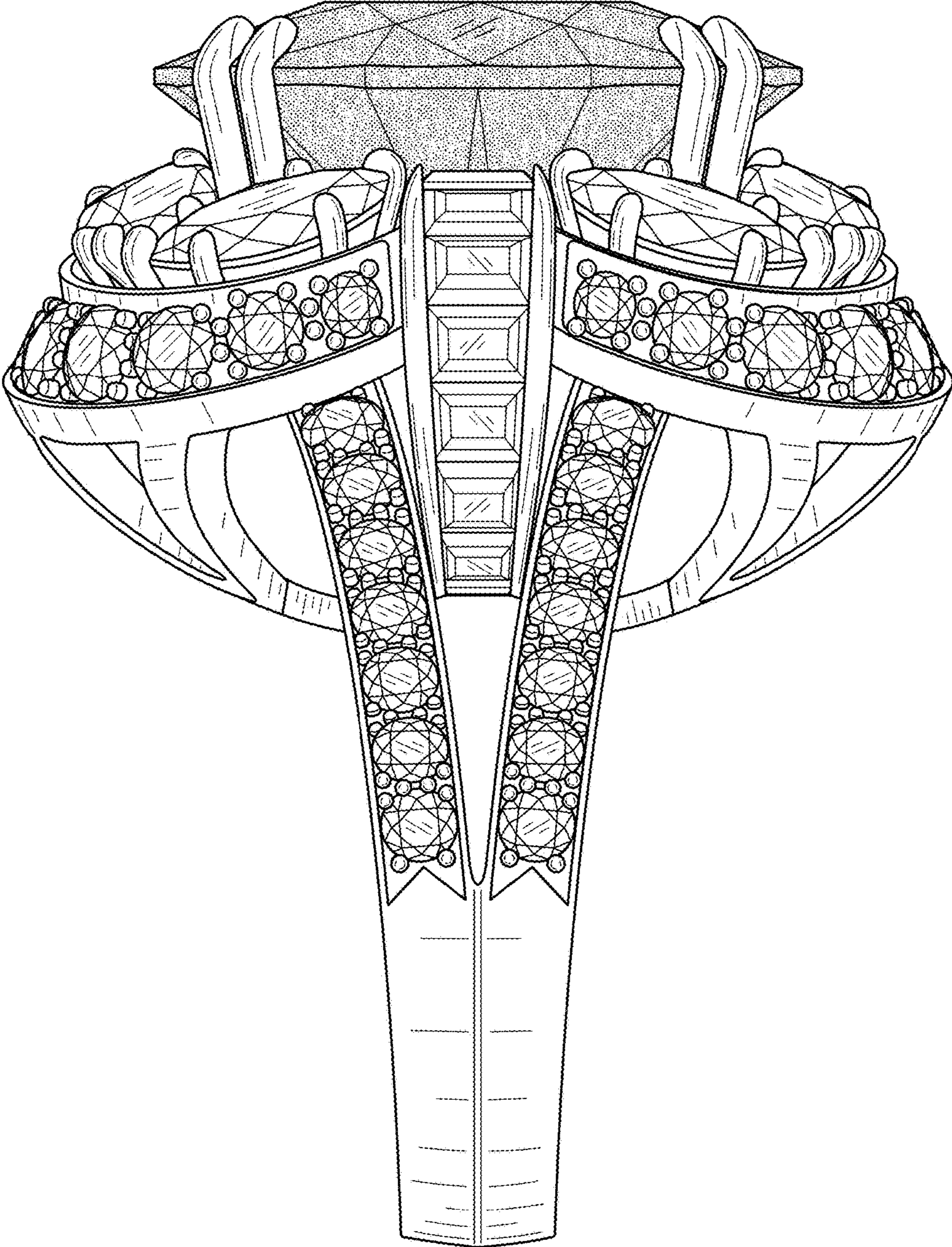

FIG. 5

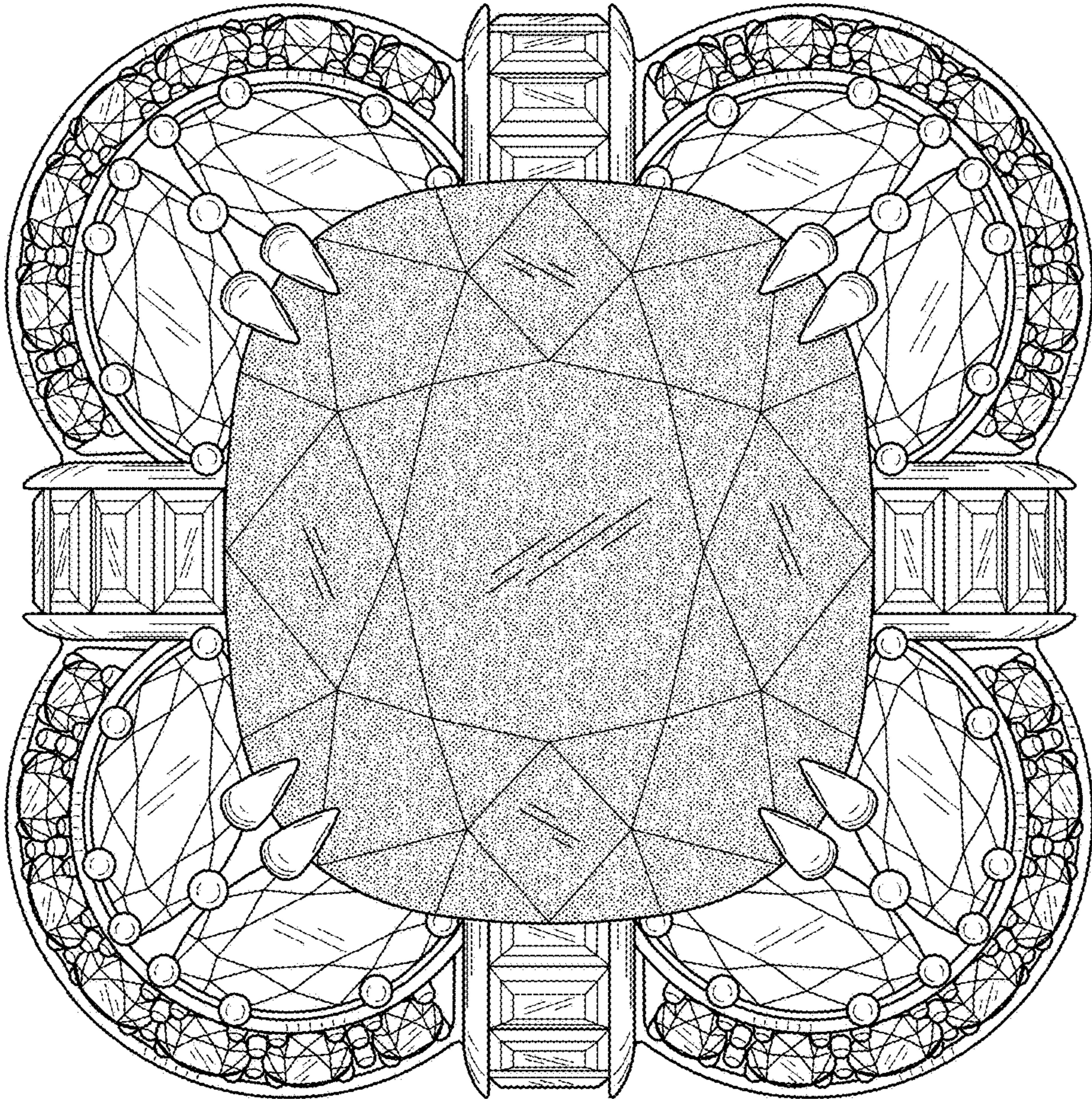

FIG. 6

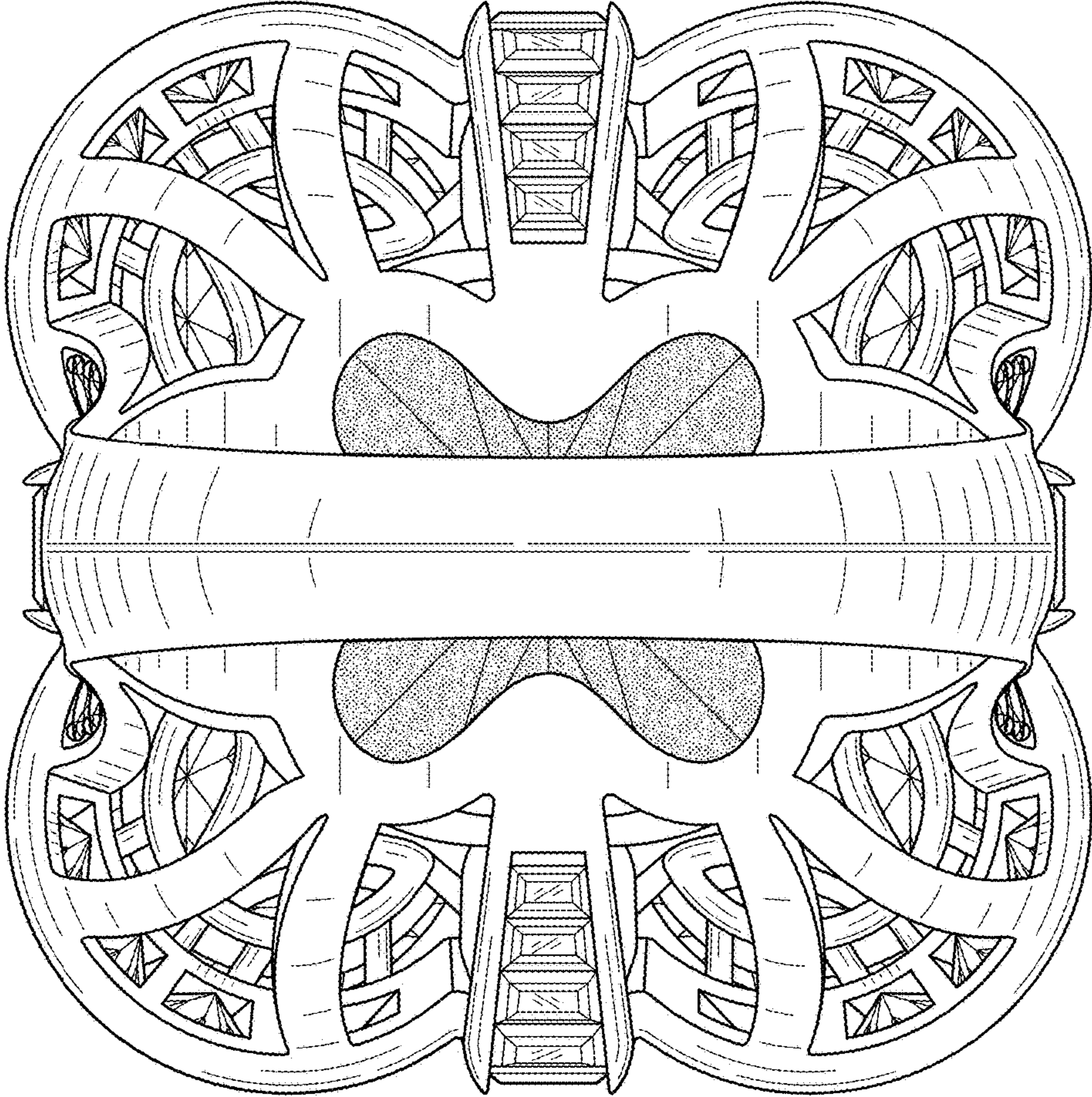

FIG. 7

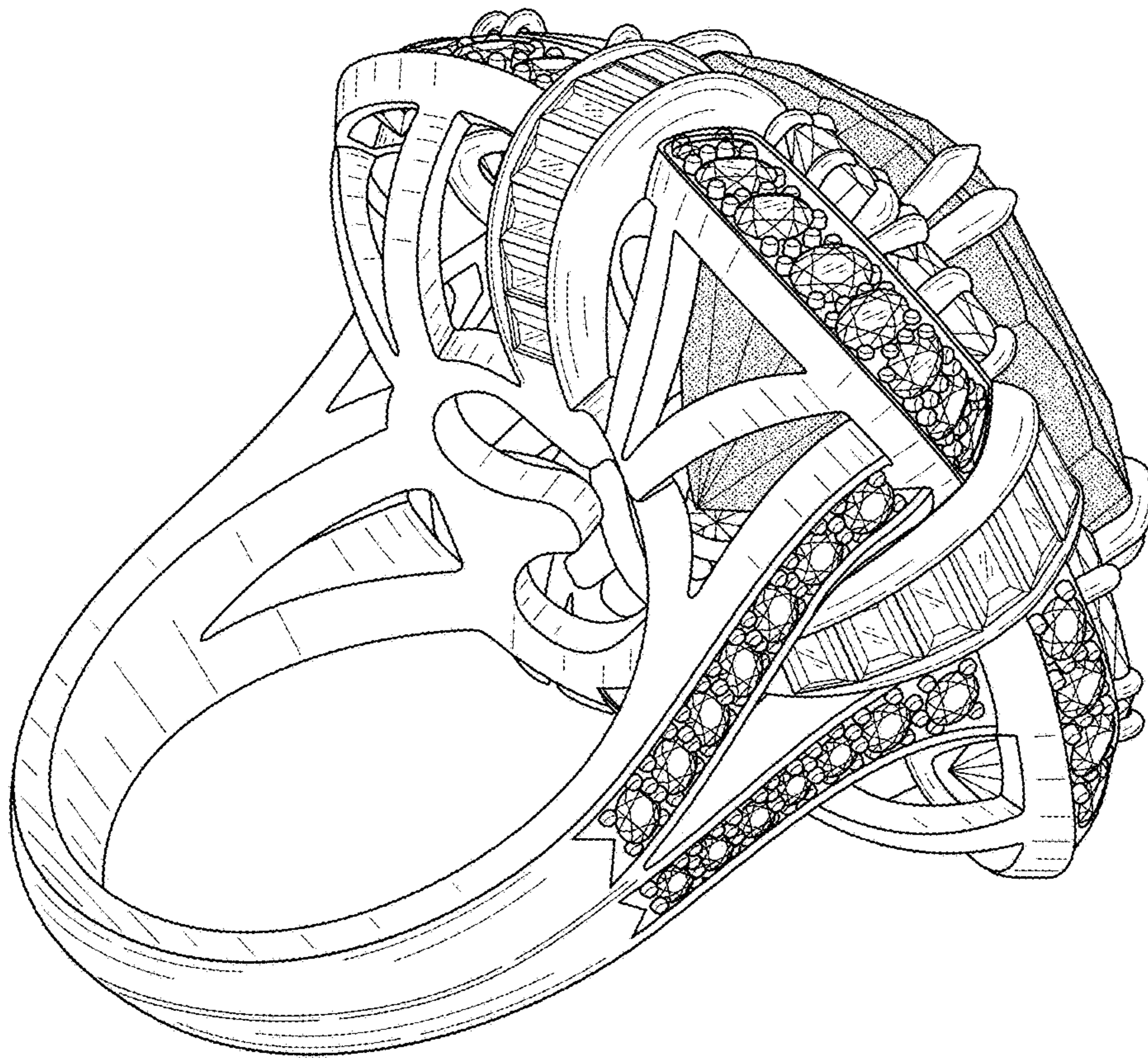

FIG. 8