



US00D791636S

(12) **United States Design Patent**
Riviere

(10) **Patent No.:** **US D791,636 S**
(45) **Date of Patent:** **** Jul. 11, 2017**

(54) **RING**
(71) Applicant: **HARRY WINSTON SA,**
Plan-les-Ouates (CH)
(72) Inventor: **Dominique Riviere,** New York, NY
(US)
(73) Assignee: **HARRY WINSTON SA,**
Plan-les-Ouates (CH)
(**) Term: **15 Years**

D134,087 S * 10/1942 Philippe D11/34
D149,709 S * 5/1948 Untermeyer 63/15.4
D228,943 S * 10/1973 Mechanic D11/29
D258,123 S * 2/1981 Gruber D11/34
D392,587 S * 3/1998 Morrison D11/34
D423,976 S * 5/2000 Itzkowitz D11/26
D457,089 S * 5/2002 Mistretta D11/26
D548,639 S * 8/2007 Bondanza D11/34
7,546,749 B1 * 6/2009 Biren A44C 9/00
63/15
D672,266 S * 12/2012 Yurman D11/34
D759,535 S * 6/2016 Yatsugi-Kang D11/34
D780,020 S * 2/2017 Riviere D11/34

(21) Appl. No.: **29/570,160**
(22) Filed: **Jul. 6, 2016**
(30) **Foreign Application Priority Data**
Jan. 6, 2016 (WO) DM/088 885

(51) **LOC (10) Cl.** **11-01**
(52) **U.S. Cl.**
USPC **D11/34**

(58) **Field of Classification Search**
USPC D11/1, 2, 26-39, 40-42, 79-86, 91, 92;
63/26-28
CPC A44C 9/00; A44C 9/0007; A44C 9/0015;
A44C 9/0023; A44C 9/003; A44C
9/0038; A44C 9/0046; A44C 9/0053;
A44C 9/0061; A44C 9/0069; A44C
9/0076; A44C 17/02; A44C 17/0208;
A44C 17/0216; A44C 17/0225; A44C
17/0233; A44C 17/0241; A44C 17/025;
A44C 17/0258; A44C 17/0266; A44C
17/0275; A44C 17/0283; A44C 17/0291
See application file for complete search history.

(56) **References Cited**
U.S. PATENT DOCUMENTS
D90,157 S * 6/1933 Gross D11/34
D118,592 S * 1/1940 Cohn D11/34

OTHER PUBLICATIONS

[Online] http://en.vogue.fr/uploads/images/thumbs/201613/9a/05_pr_sparkcl_2015_cmyk_300_original_29423_jpg_2954_north_499x_white.jpg. Retrieved Apr. 20, 2017.*

* cited by examiner

Primary Examiner — Melanie Pellegrini
(74) *Attorney, Agent, or Firm* — Donald J. Ranft; Collen IP

(57) **CLAIM**

The ornamental design for a ring, as shown.

DESCRIPTION

FIG. 1 is a top perspective view of a ring showing my new design;
FIG. 2 is a front view thereof;
FIG. 3 is a rear view thereof;
FIG. 4 is a left side view thereof;
FIG. 5 is a right side view thereof;
FIG. 6 is a top view thereof;
FIG. 7 is a bottom view thereof; and,
FIG. 8 is a bottom perspective view thereof.

1 Claim, 7 Drawing Sheets

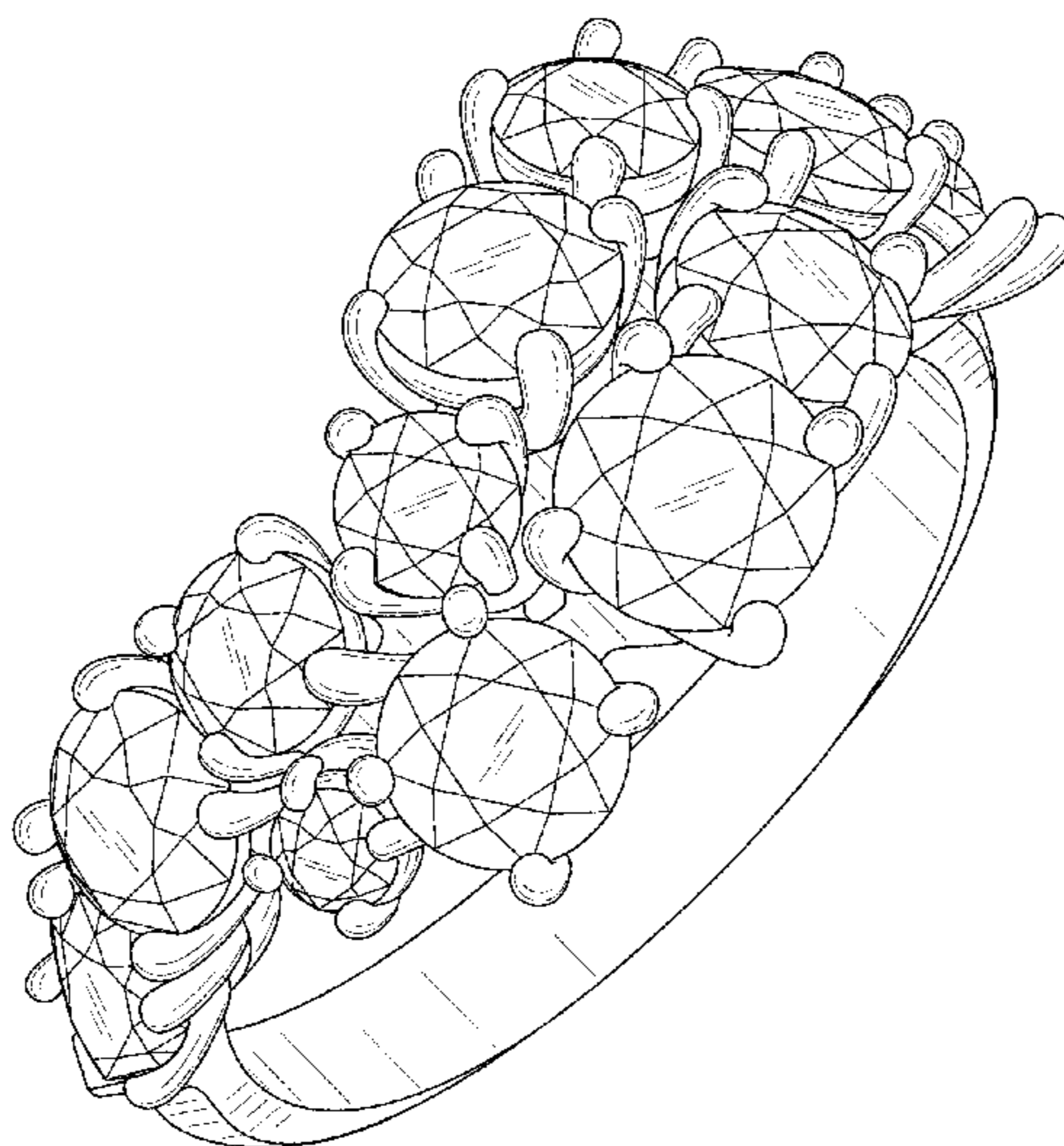

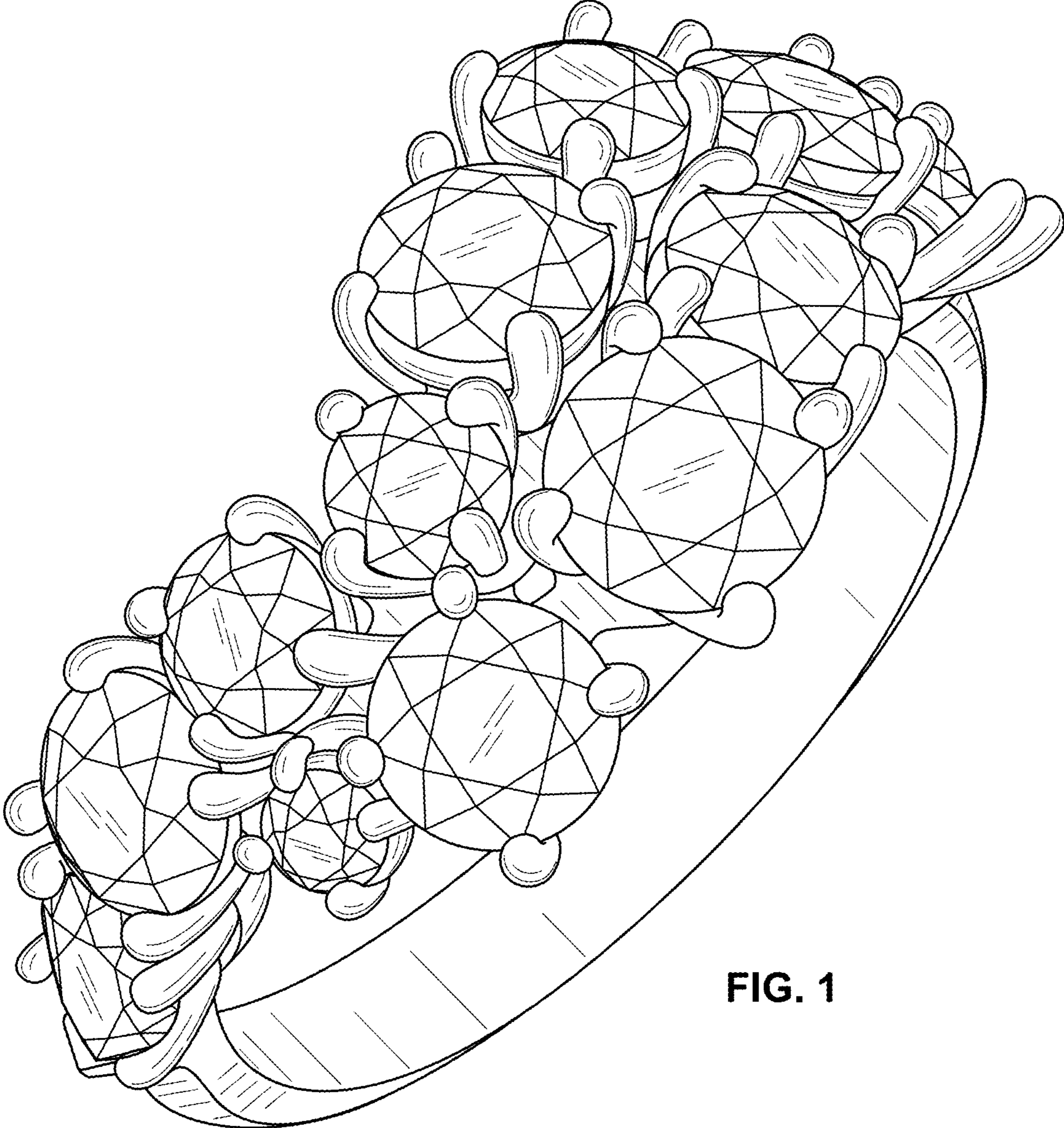

FIG. 1

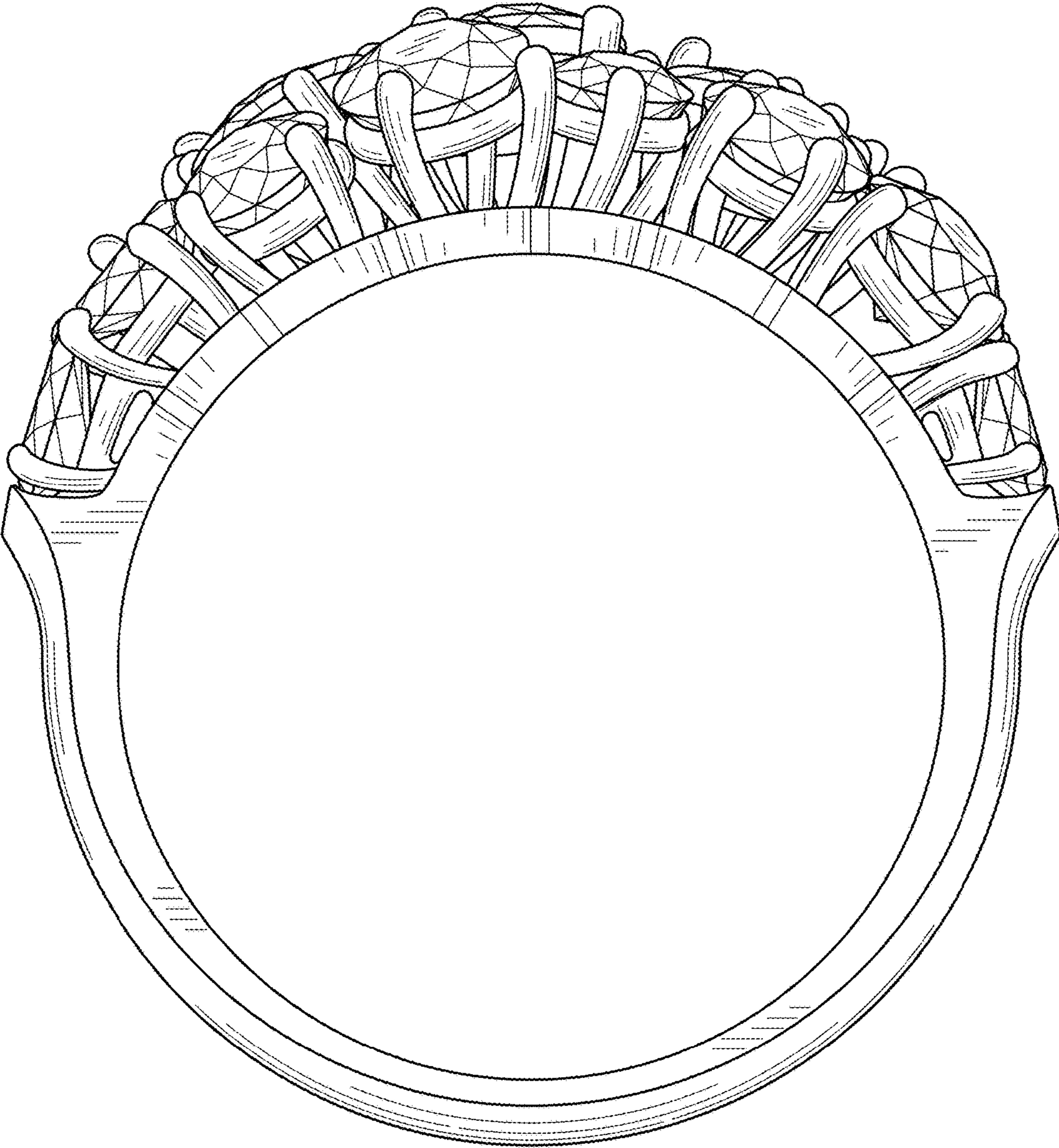

FIG. 2

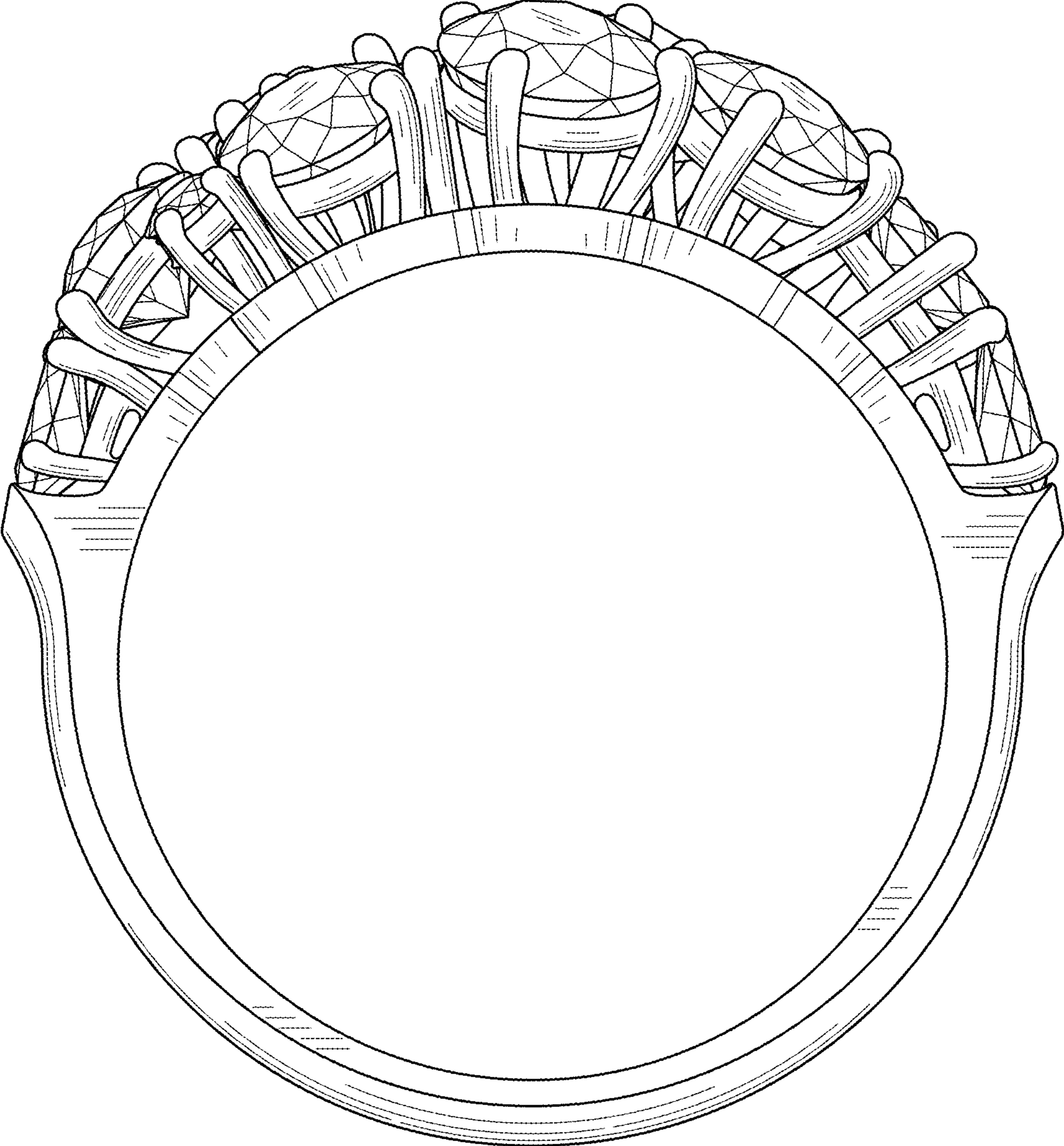

FIG. 3

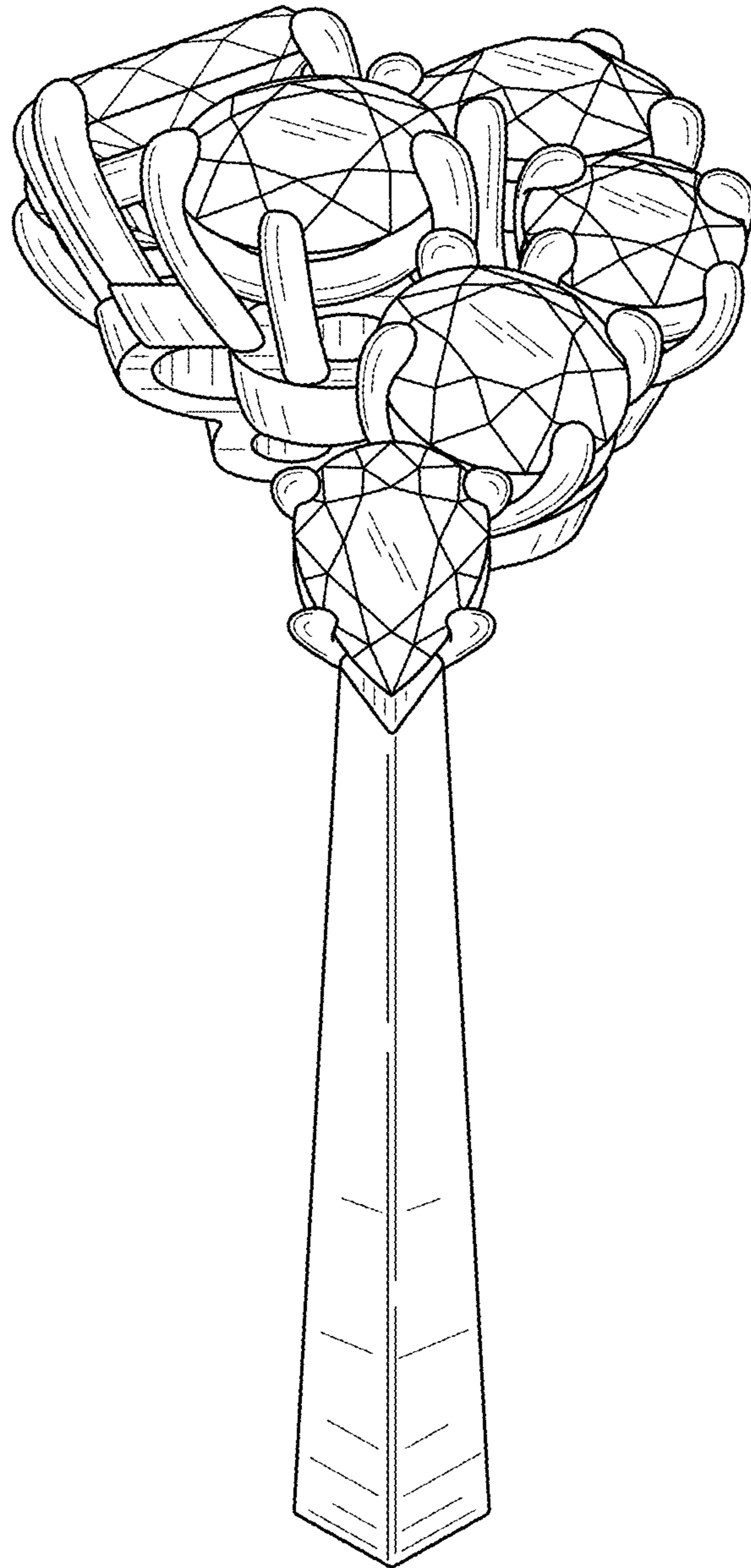

FIG. 4

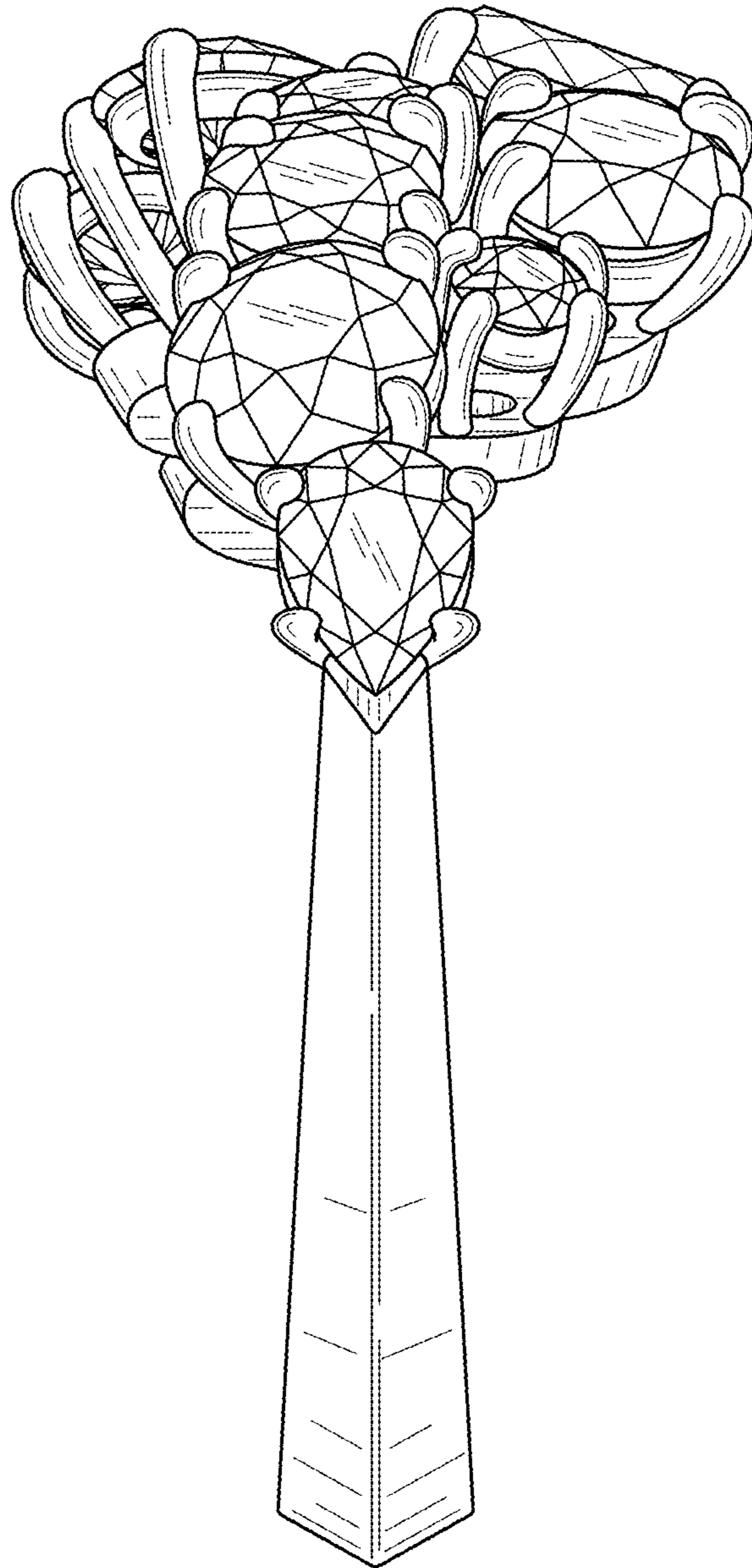

FIG. 5

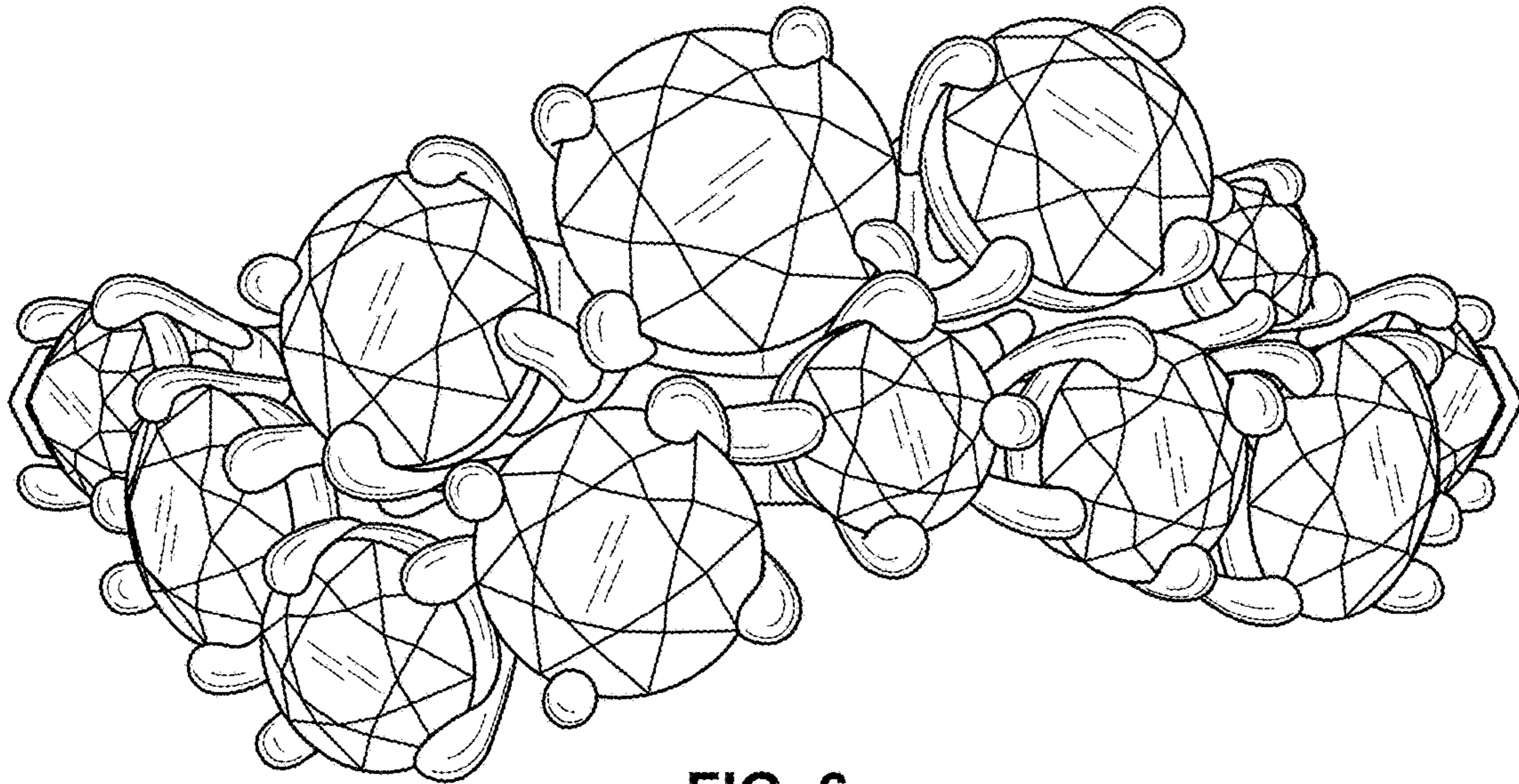

FIG. 6

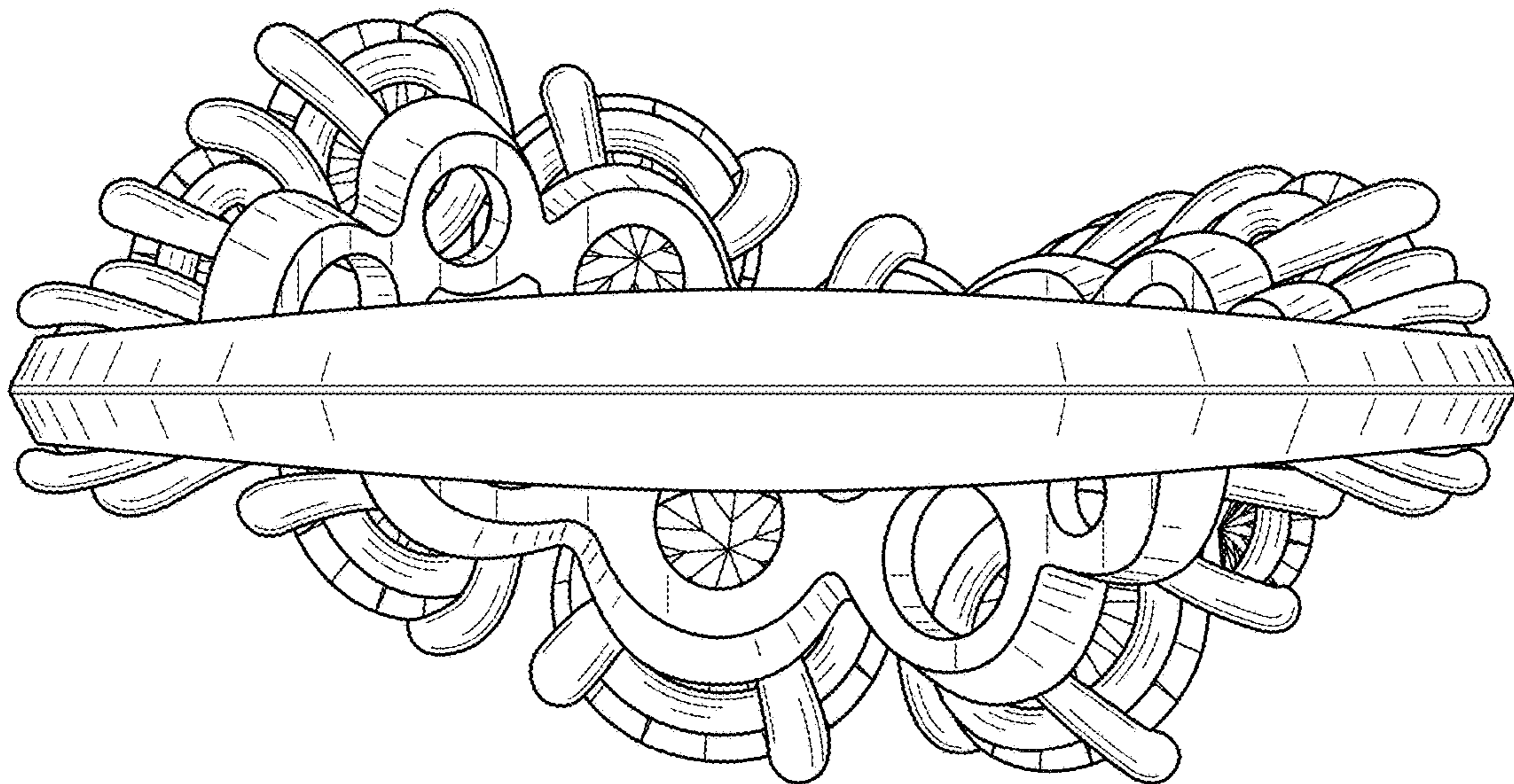

FIG. 7

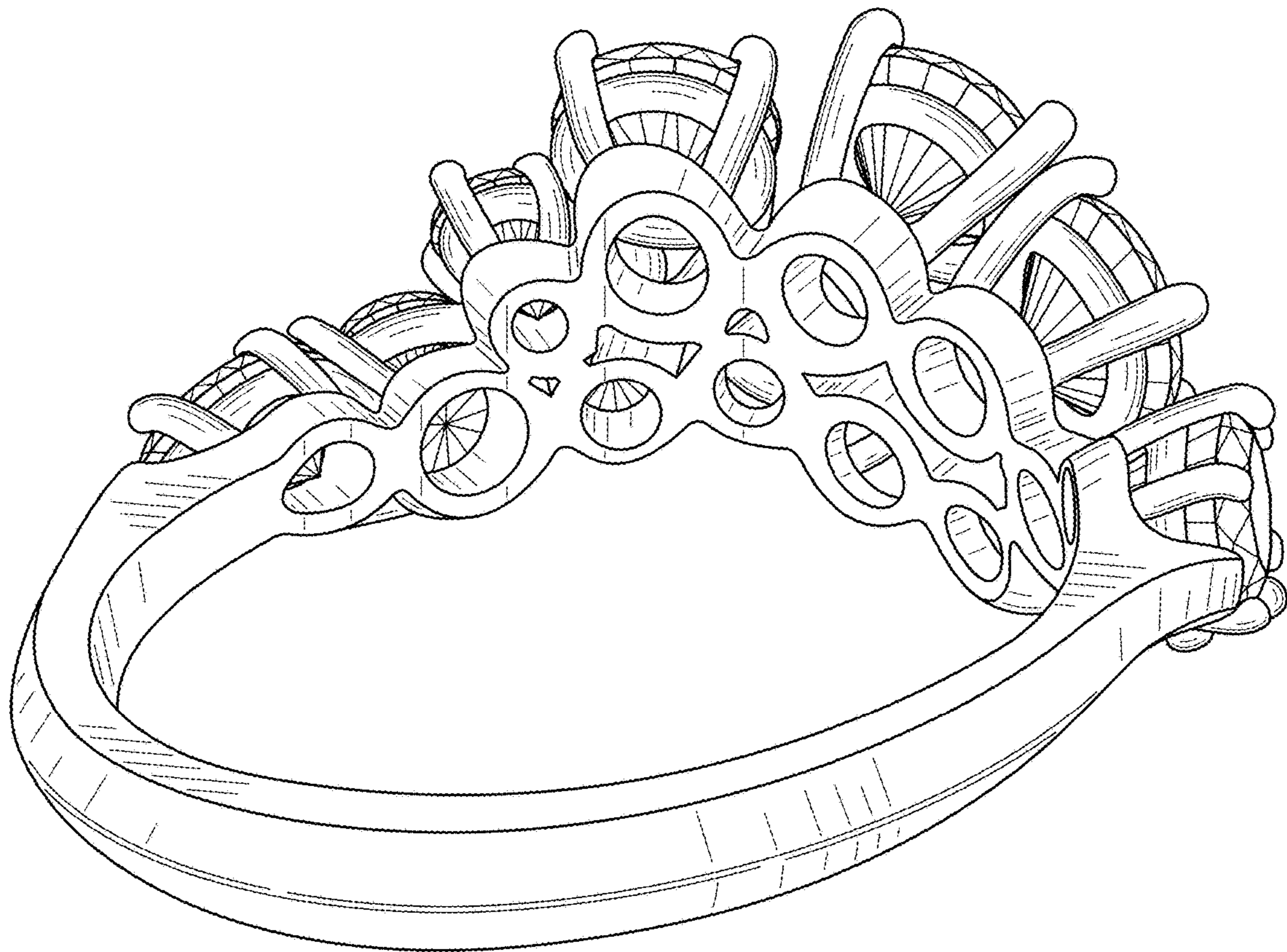

FIG. 8