



US00D791635S

(12) **United States Design Patent**
Hardy

(10) **Patent No.:** **US D791,635 S**

(45) **Date of Patent:** **** Jul. 11, 2017**

- (54) **NECKLACE**
- (71) Applicant: **Cartier International AG**, Steinhausen (CH)
- (72) Inventor: **Theodora Hardy**, Paris (FR)
- (73) Assignee: **Cartier International AG**, Steinhausen (CH)

D373,095 S *	8/1996	Bulgari	D11/6
5,592,835 A *	1/1997	Herr	A44C 11/007 63/21
D445,353 S *	7/2001	Cabarbaye	D11/3
D452,959 S *	1/2002	Cabarbaye	D11/3
D460,373 S *	7/2002	Cabarbaye	D11/3
D468,226 S *	1/2003	Upton	D11/11
D516,450 S *	3/2006	Carnegie	D11/6

- (**) Term: **15 Years**
- (21) Appl. No.: **29/549,728**
- (22) Filed: **Dec. 28, 2015**
- (51) **LOC (10) Cl.** **11-01**
- (52) **U.S. Cl.**
USPC **D11/3**
- (58) **Field of Classification Search**
USPC D11/1-39; D28/39-43
CPC .. A44C 5/00; A44C 5/10; A44C 5/022; A44C 5/025; A44C 5/145; A44C 5/0007; A44C 5/0061; A44C 5/0076; A44C 5/0084; A44C 5/0092; A44C 5/2071; A44C 5/2085; A44C 9/0038; A44C 9/0053; A44C 17/02; A44C 5/0069; A44C 5/142; A44C 15/005; A44C 15/0005; A44C 17/001; A44C 17/003; A44C 17/005
See application file for complete search history.

OTHER PUBLICATIONS

Van Cleef & Arpels Necklace (available online May 26, 2016)
Retrieved from the internet Jan. 19, 2017, Retrieved from the internet URL: <http://www.2luxury2.com/fine-jewellery-van-cleef-arpels-bouton-dor/>.*

* cited by examiner

Primary Examiner — Garth Rademaker
Assistant Examiner — Richard Kearney
(74) *Attorney, Agent, or Firm* — Taft Stettinius & Hollister LLP

(56) **References Cited**

U.S. PATENT DOCUMENTS

430,295 A *	6/1890	Mathewson	A44C 11/002 63/3
D32,439 S *	4/1900	Gay	D11/12
2,539,777 A *	1/1951	Grassmann, Sr.	A44C 5/20 24/336
2,554,629 A *	5/1951	Meyer	A44C 5/0076 63/3
D286,517 S *	11/1986	Bulgari	D11/6
D306,410 S *	3/1990	Bulgari	D11/11

(57) **CLAIM**

The ornamental design for a necklace, as shown and described.

DESCRIPTION

FIG. 1 is a front side view of necklace of the present invention.
FIG. 2 is a back side view of the necklace of FIG. 1.
FIG. 3 is a right side view of the necklace of FIG. 1.
FIG. 4 is a left side view of the necklace of FIG. 1.
FIG. 5 is a bottom side view of the necklace of FIG. 1.
FIG. 6 is a top side view of the necklace of FIG. 1.
FIG. 7 is a front, right side perspective view of the necklace of FIG. 1; and,
FIG. 8 is a back, right side perspective view of the necklace of FIG. 1.

1 Claim, 8 Drawing Sheets

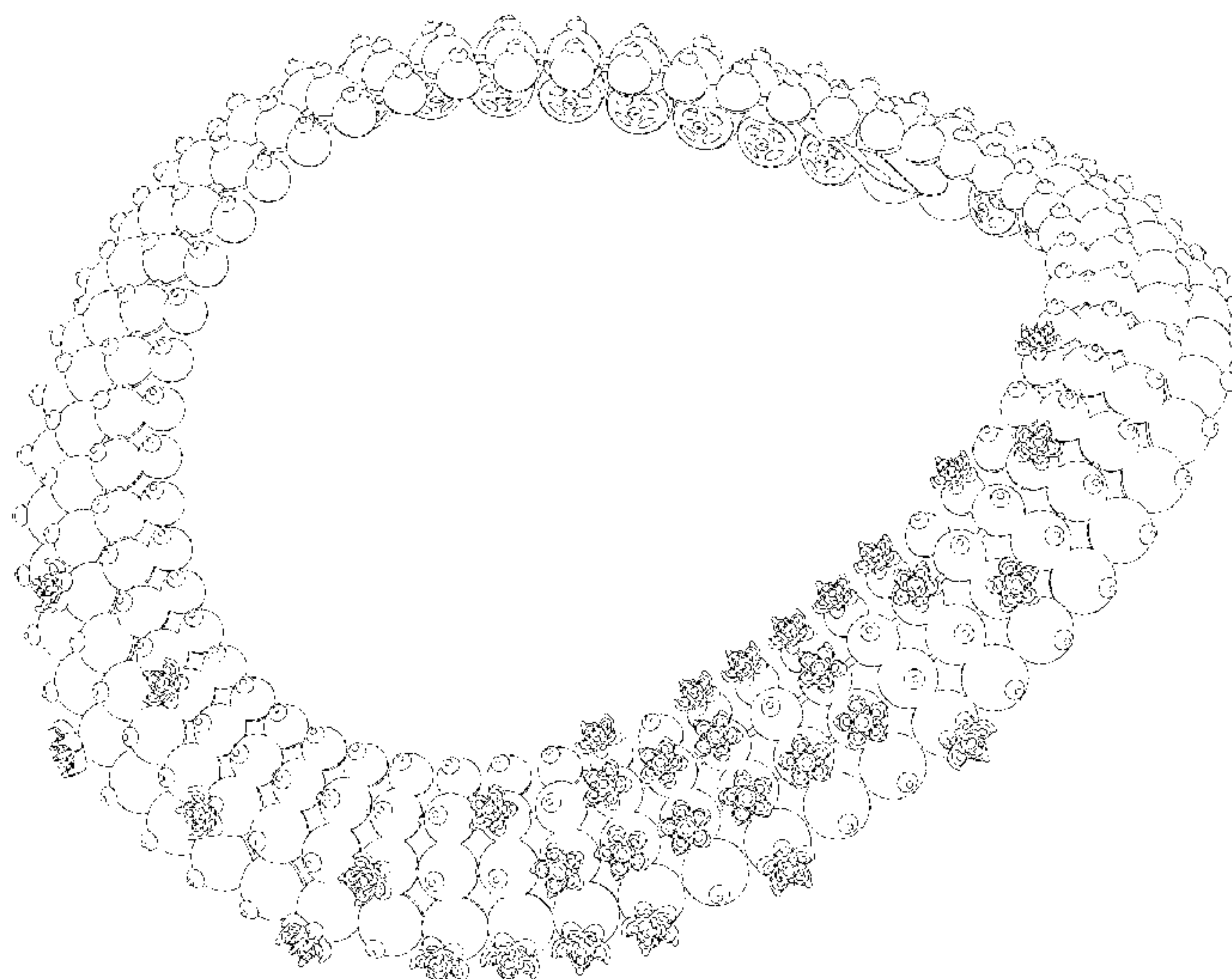

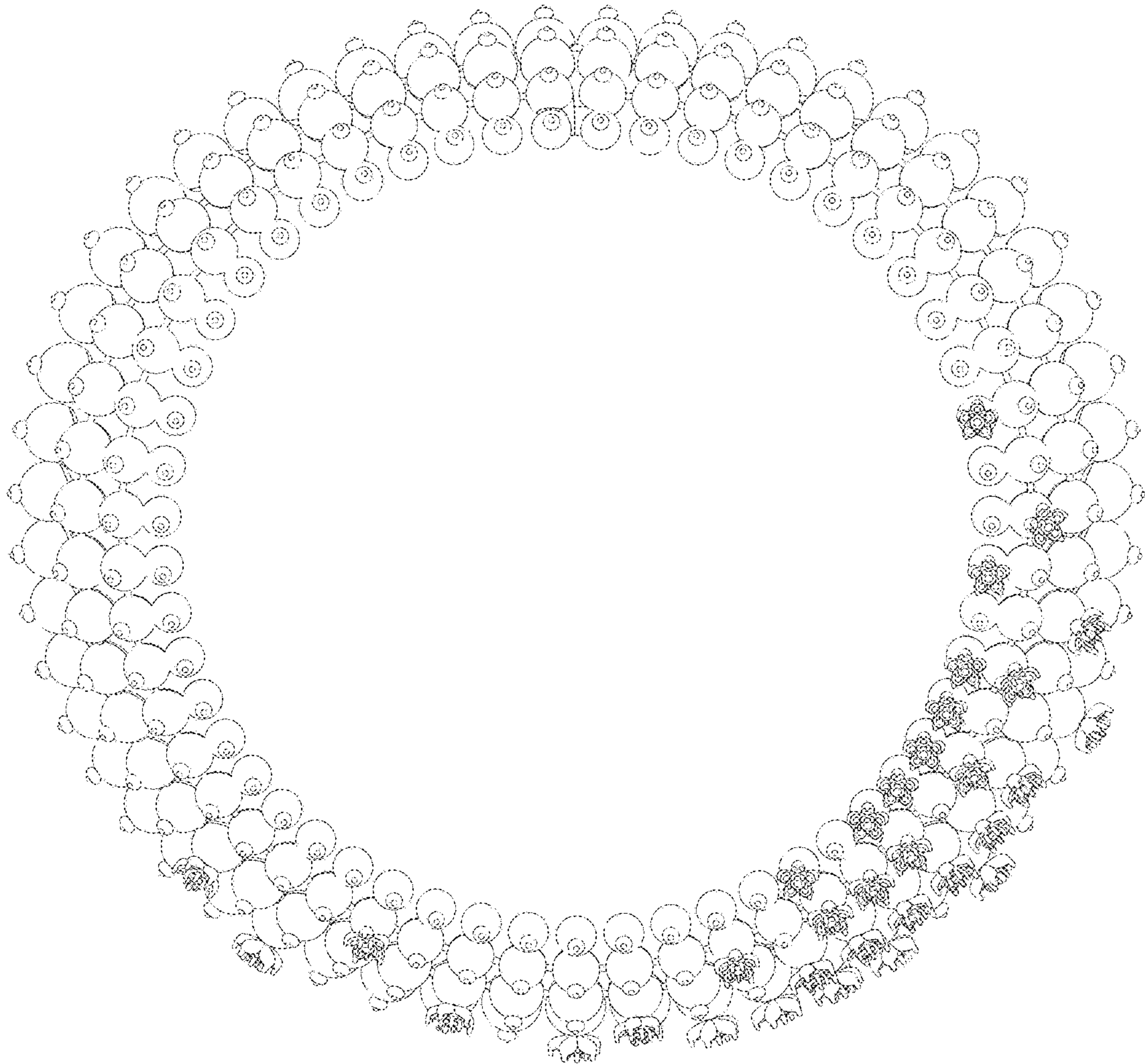

Fig. 1

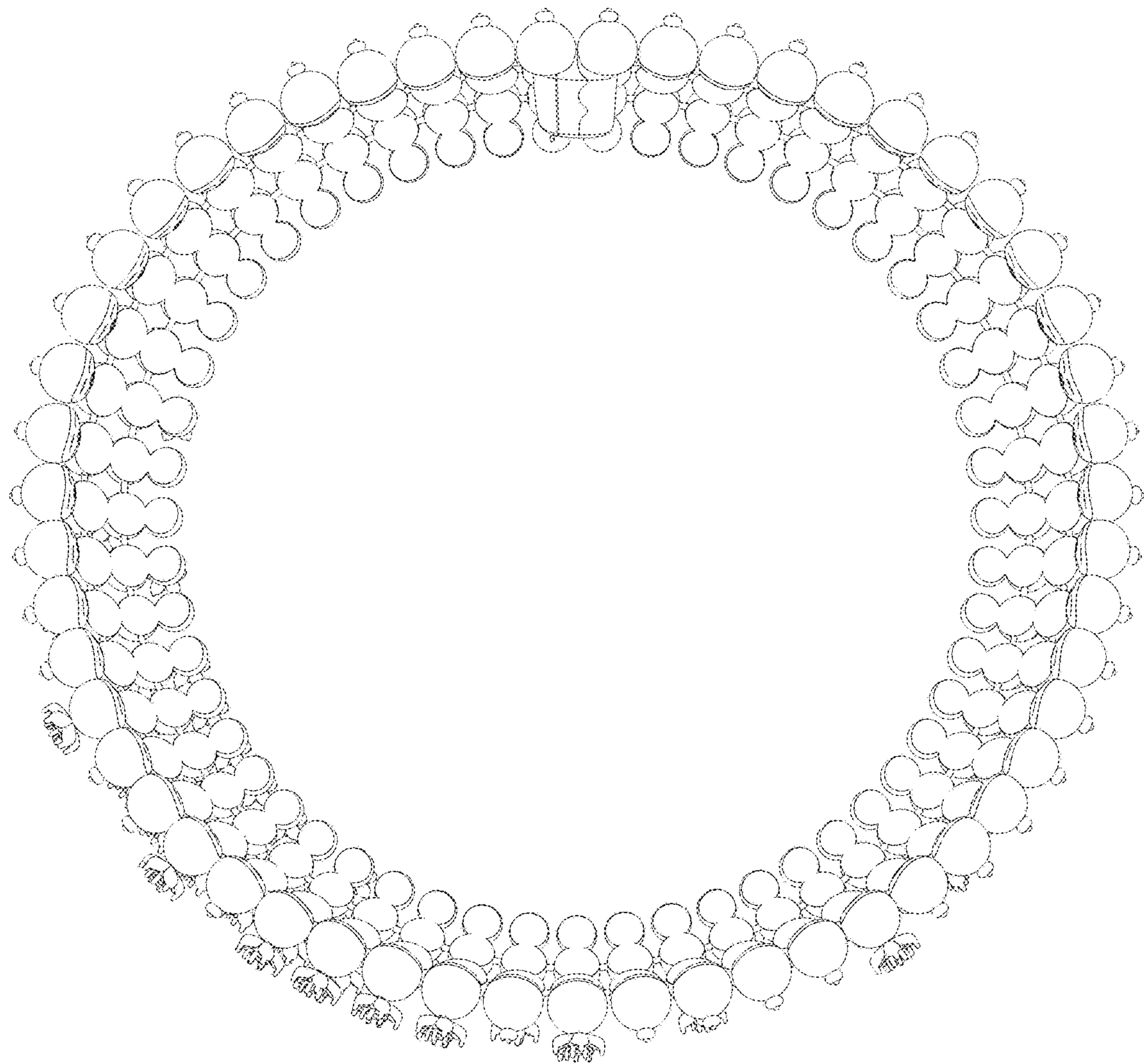

Fig. 2

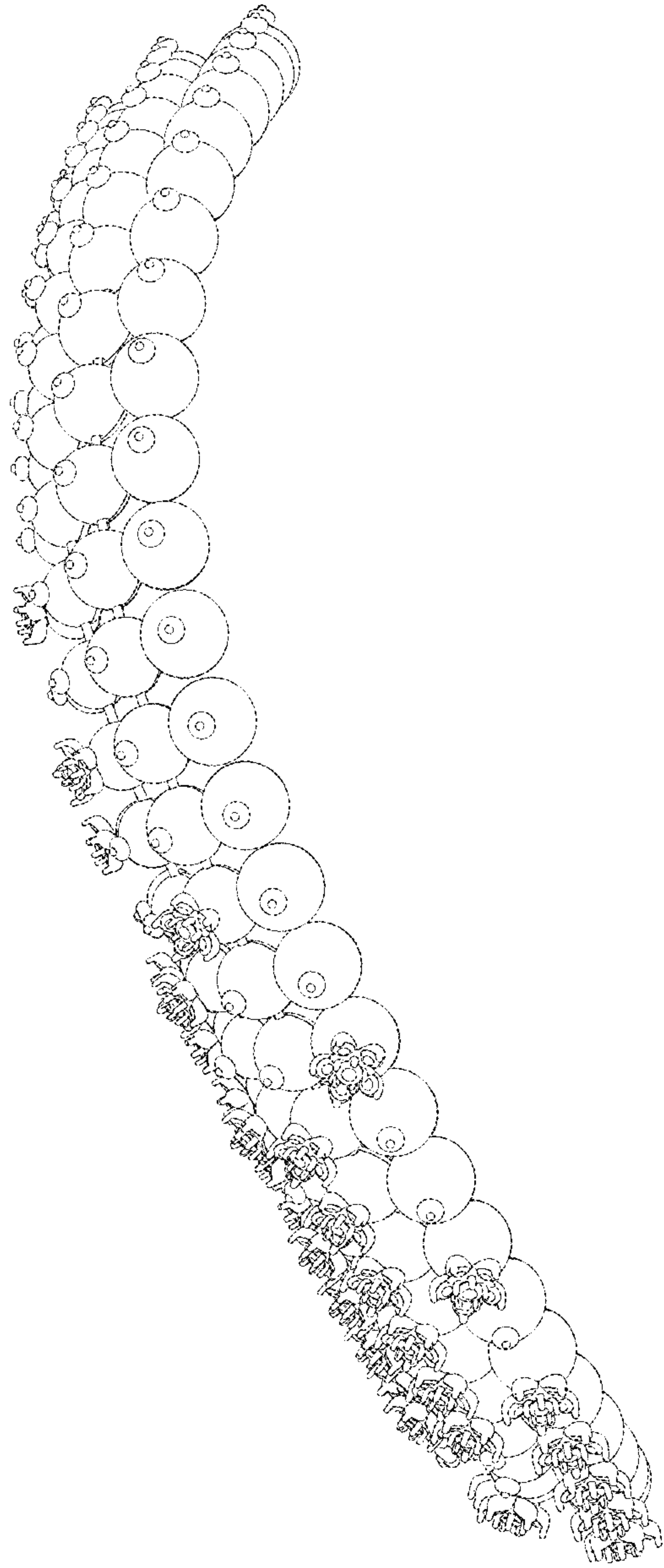

Fig. 3

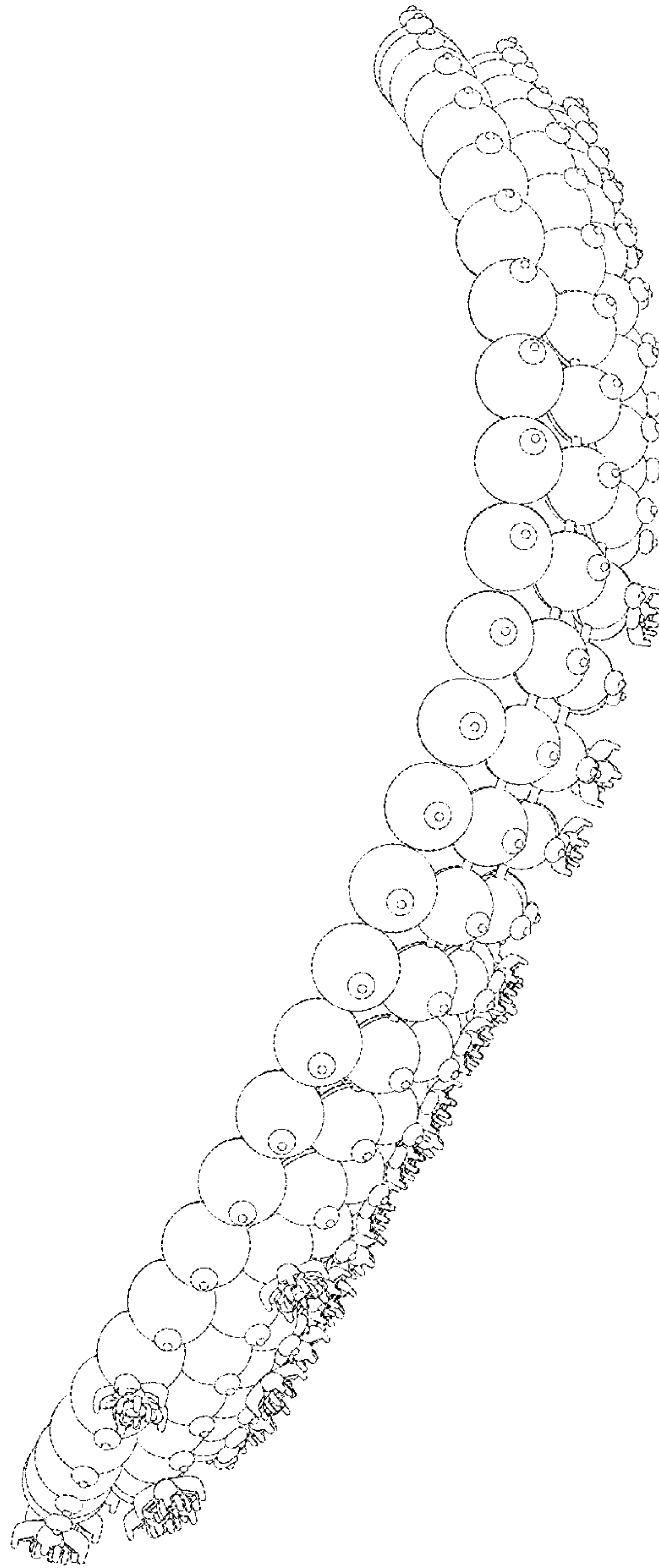

Fig. 4

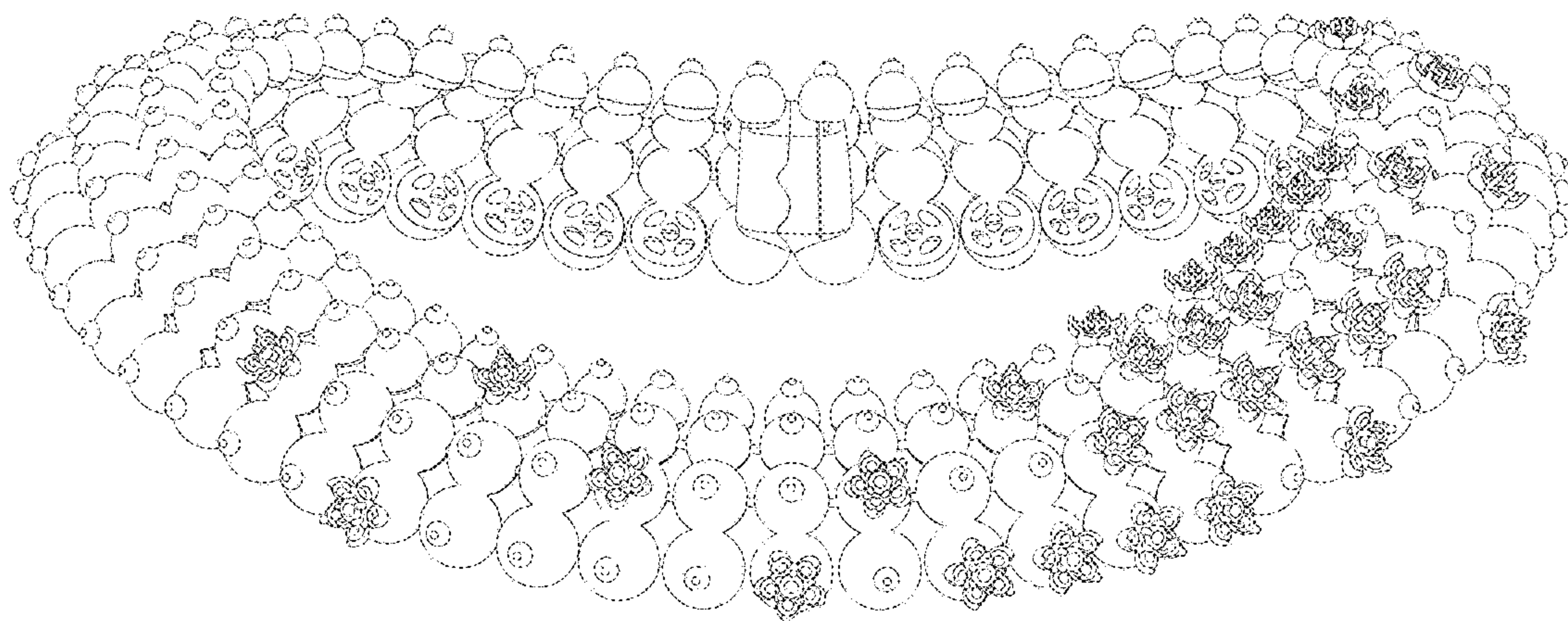

Fig. 5

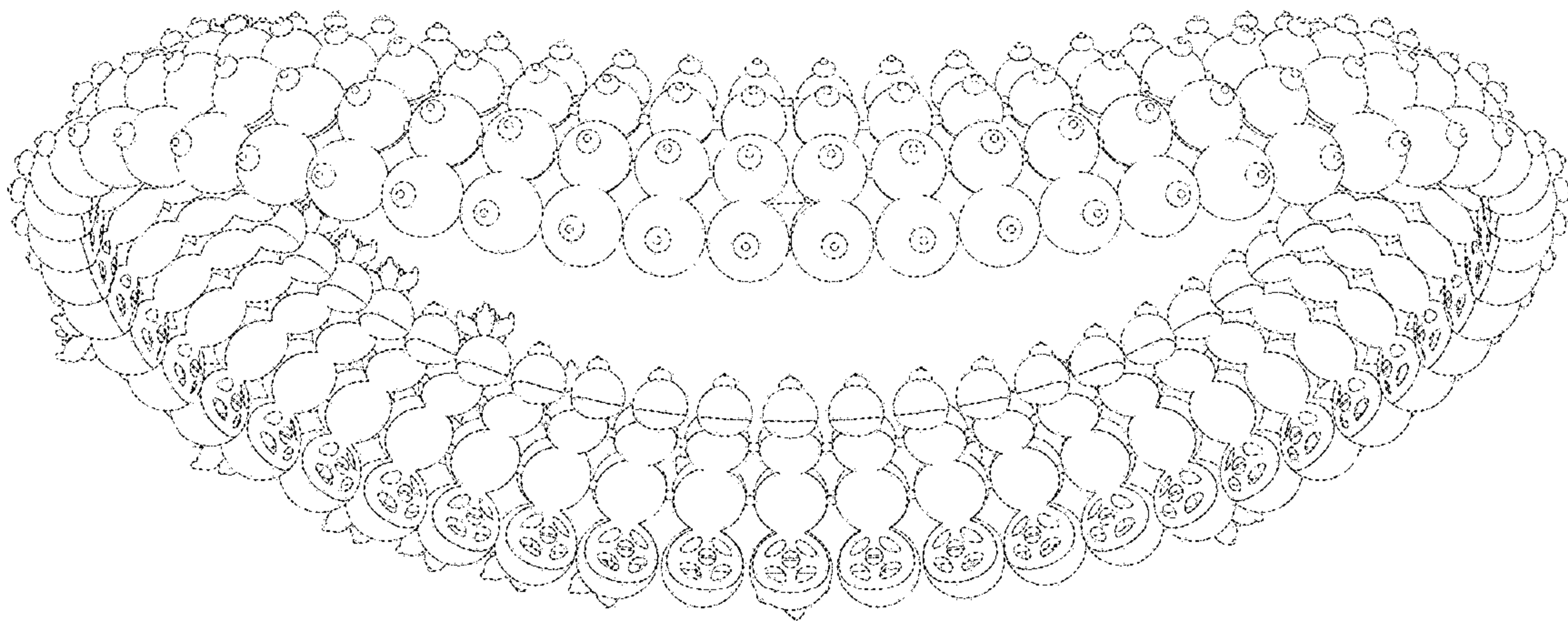

Fig. 6

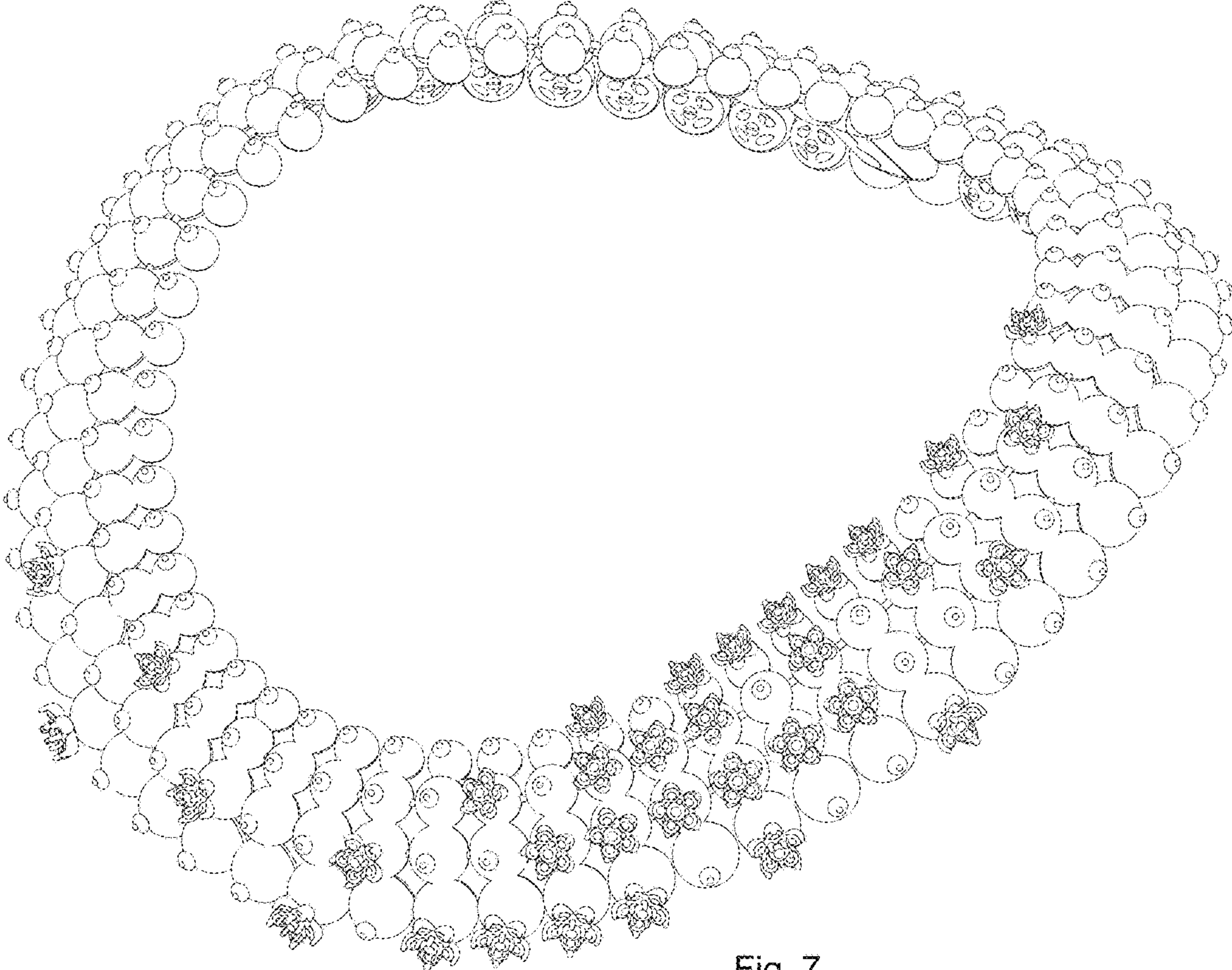

Fig. 7

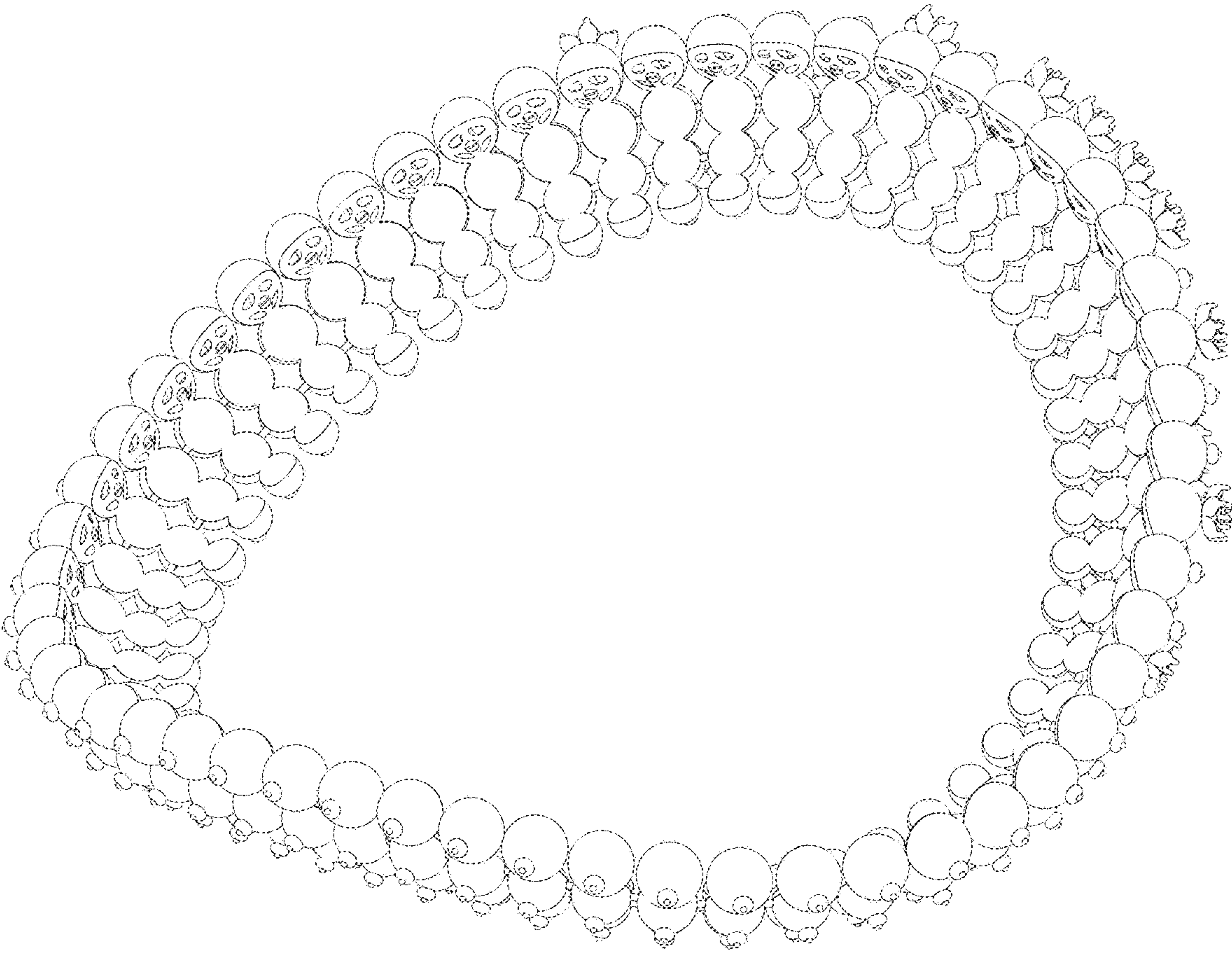

Fig. 8