



US00D791556S

(12) **United States Design Patent** (10) **Patent No.:** **US D791,556 S**  
**Mateus et al.** (45) **Date of Patent:** **\*\* Jul. 11, 2017**

- (54) **SPATULA**
- (71) Applicant: **Natura Cosméticos S.A.**, São Paulo (BR)
- (72) Inventors: **Alessandra de Lourdes Mateus**, Cajamar (BR); **Damaris Maggiotto**, Cajamar (BR); **Vinicius Crepaldi**, Cajamar (BR); **Gustavo Senna Chelles**, São Paulo (BR); **Marcio Fernando Fernandes Mota**, São Paulo (BR); **Luca Bacchiocchi**, São Paulo (BR); **Cristiane Inoue Cardoso da Silva**, São Paulo (BR)
- (73) Assignee: **NATURA COSMETICOS S.A.**, Sao Paulo-SP (BR)
- (\*\*) Term: **15 Years**
- (21) Appl. No.: **29/539,117**
- (22) Filed: **Sep. 10, 2015**
- (51) **LOC (10) Cl.** ..... **07-04**
- (52) **U.S. Cl.**  
USPC ..... **D7/688**
- (58) **Field of Classification Search**  
USPC ..... D7/680–696, 393, 653, 401.2, 649  
CPC ..... A47J 43/281; A47J 43/288  
See application file for complete search history.

5,491,869 A *	2/1996	Sullivan	.....	A47J 43/288	15/143.1
D496,230 S *	9/2004	Germany	.....	D7/688	
D516,392 S *	3/2006	de Vries	.....	D7/688	
D586,630 S *	2/2009	Vendl	.....	D7/688	
D617,156 S *	6/2010	Griffith	.....	D7/688	
D721,565 S *	1/2015	Kuehn	.....	D8/102	

\* cited by examiner

*Primary Examiner* — Terry Wallace  
 (74) *Attorney, Agent, or Firm* — B. Aaron Schulman, Esq.; Stites & Harbison, PLLC

(57) **CLAIM**  
 The ornamental design for an spatula, as shown and described.

**DESCRIPTION**

FIG. 1 is a perspective view of a spatula of the present design.  
 FIG. 2 is a front elevation view of the spatula of FIG. 1, the rear elevation view being a mirror image thereof.  
 FIG. 3 is a left side elevation view of the spatula of FIG. 1, the right side being a mirror image thereof.  
 FIG. 4 is a top plan view of the spatula of FIG. 1.  
 FIG. 5 is a perspective view of an alternate embodiment of a spatula, of the present design.  
 FIG. 6 is a front elevation view of the spatula of FIG. 5, the rear elevation view being a mirror image thereof.  
 FIG. 7 is a left side elevation view of the spatula of FIG. 5, the right side being a mirror image thereof.  
 FIG. 8 is a top plan view of the spatula of FIG. 6.  
 FIG. 9 is a perspective view of a second alternative embodiment of a spatula of the present design.  
 FIG. 10 is a front elevation view of the spatula of FIG. 9, the rear elevation view being a mirror image thereof.  
 FIG. 11 is a left side elevation view of the spatula of FIG. 9, the right side being a mirror image thereof; and,  
 FIG. 12 is a top plan view of the spatula of FIG. 9.

**1 Claim, 2 Drawing Sheets**

(56) **References Cited**

U.S. PATENT DOCUMENTS

D53,588 S *	7/1919	Grasberger	.....	30/324
4,969,268 A *	11/1990	Kelly, III	.....	A47J 43/288
				16/110.1
5,253,553 A *	10/1993	Mothershead	.....	B67B 7/10
				81/3.48
D342,872 S *	1/1994	Kanerva	.....	D7/691
D350,260 S *	9/1994	Weaver	.....	D7/649
D363,861 S *	11/1995	Slater	.....	D7/688

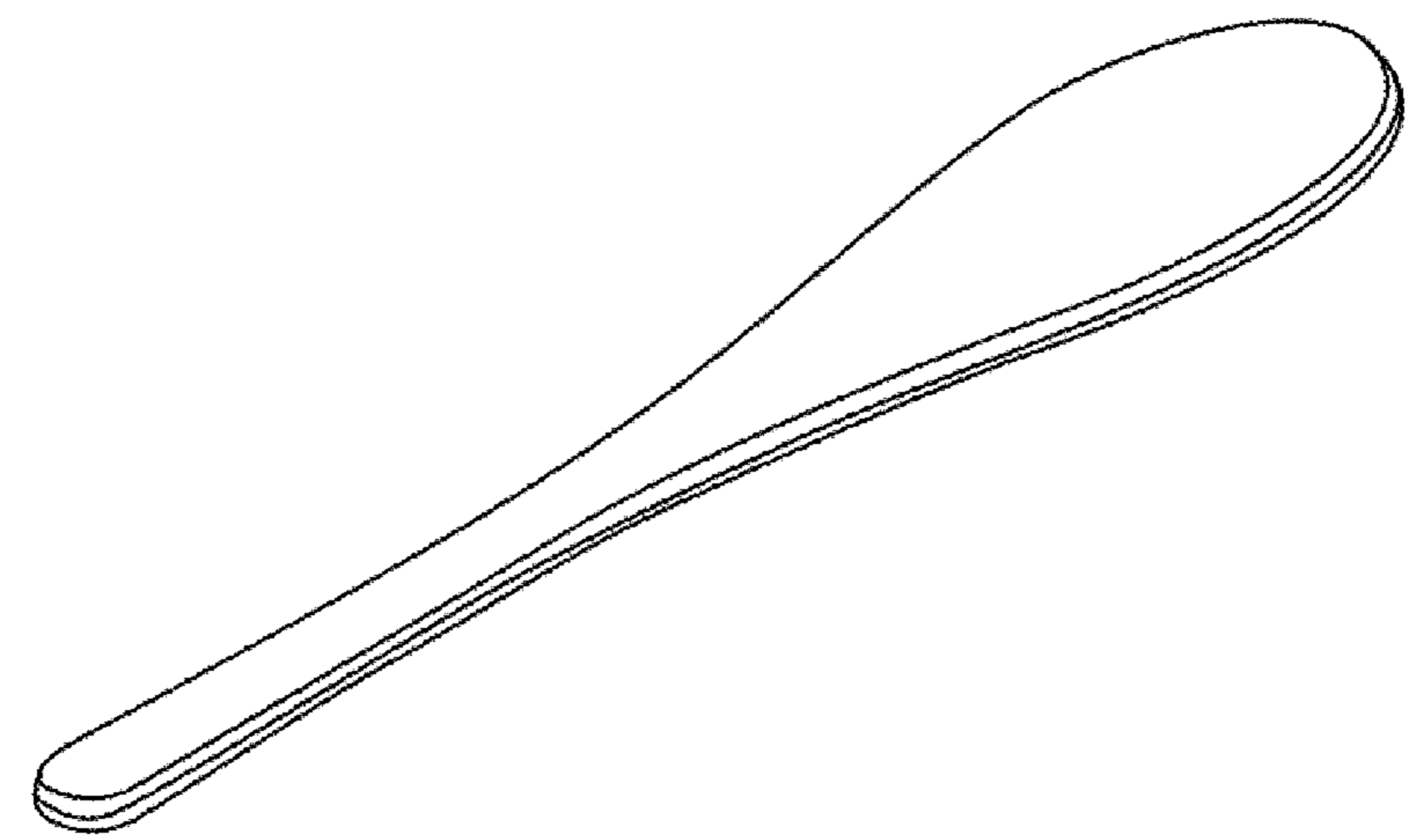

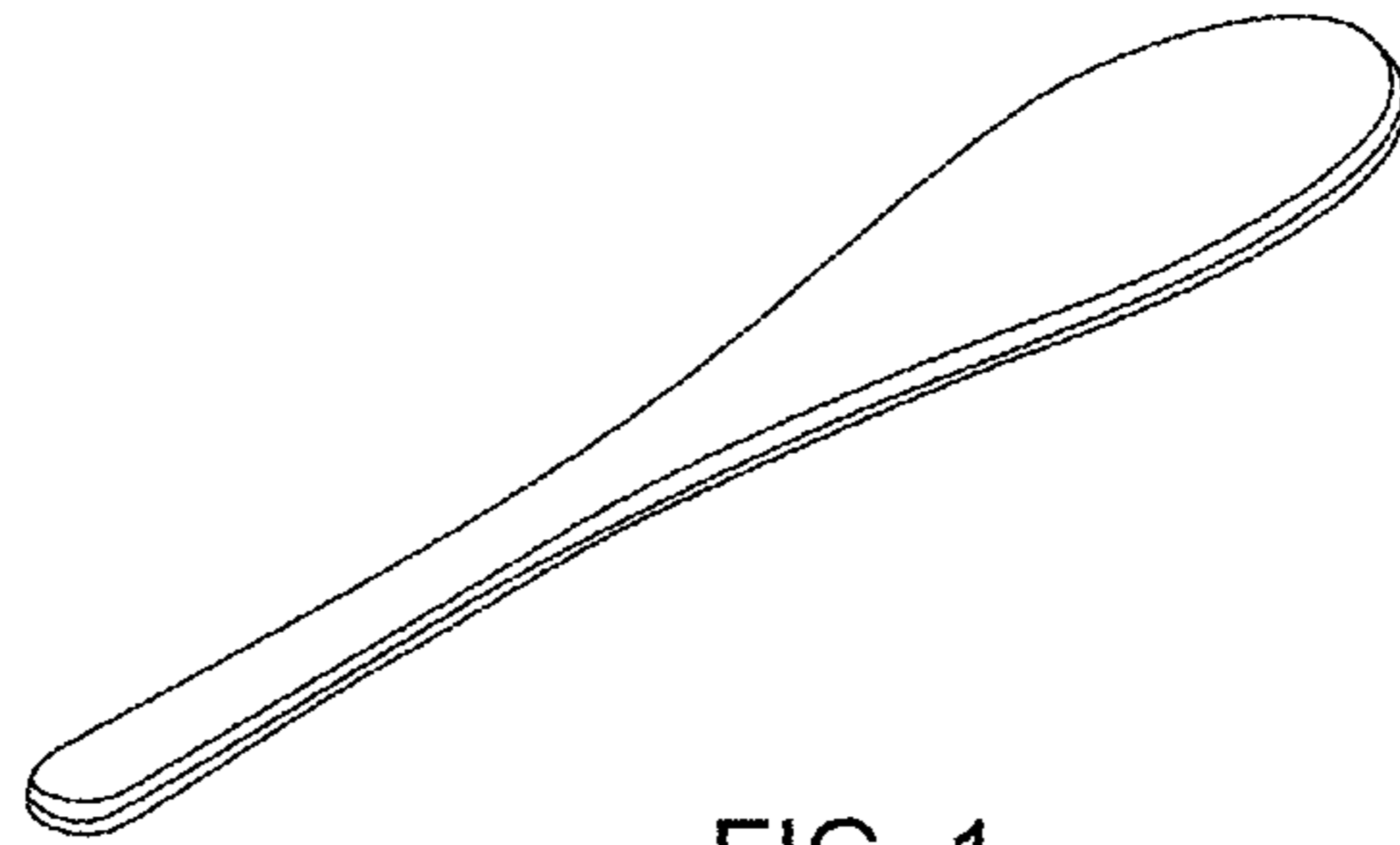

FIG. 1

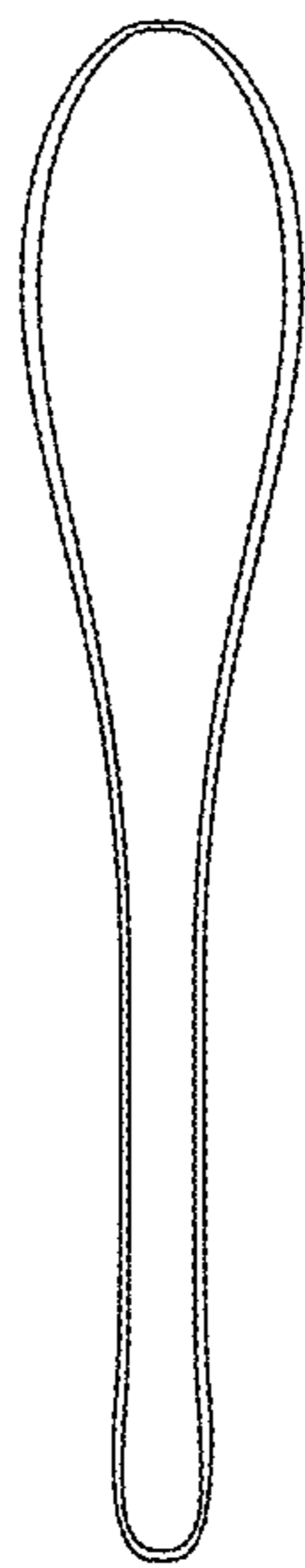

FIG. 2



FIG. 3

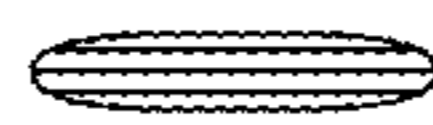

FIG. 4

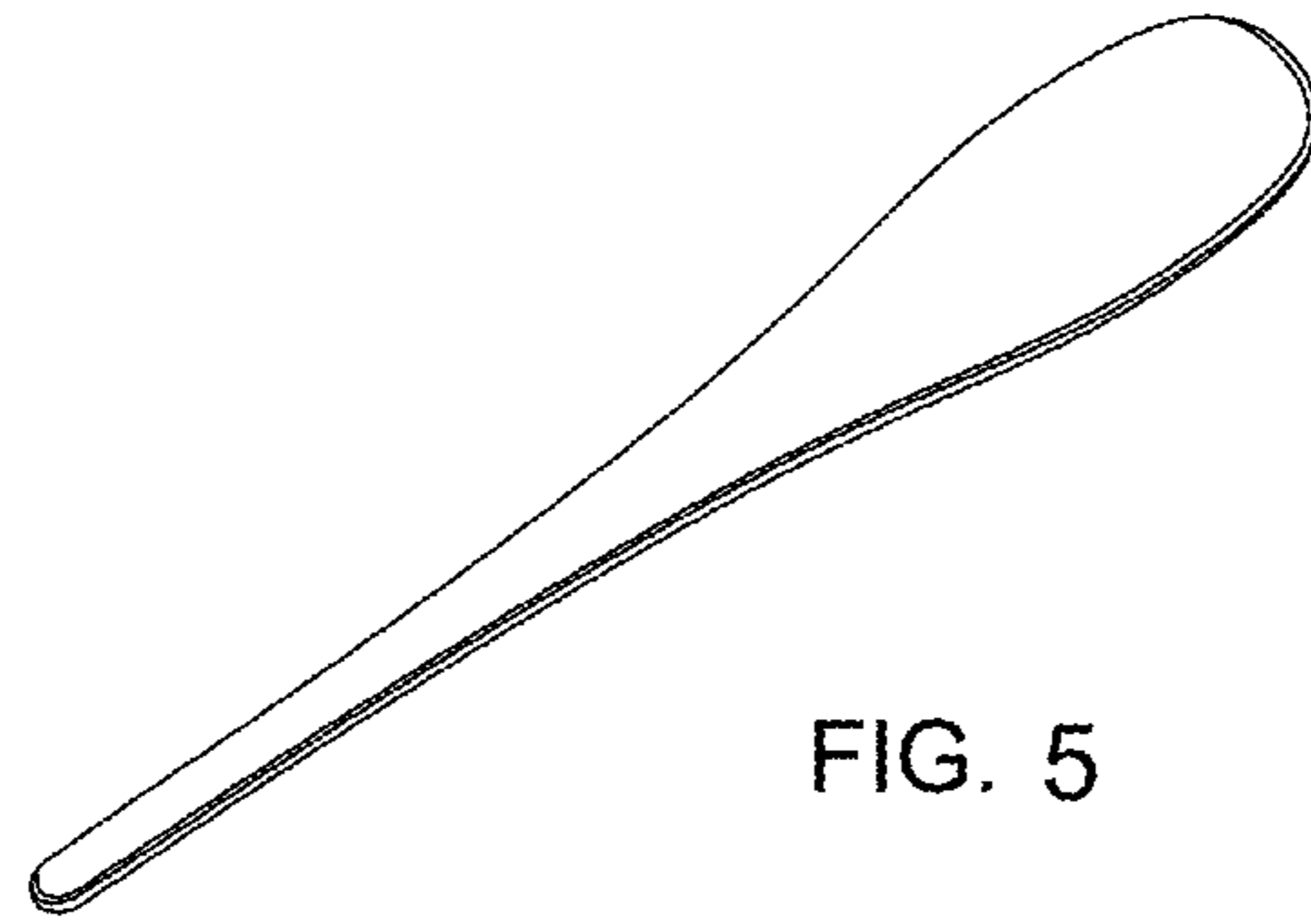

FIG. 5

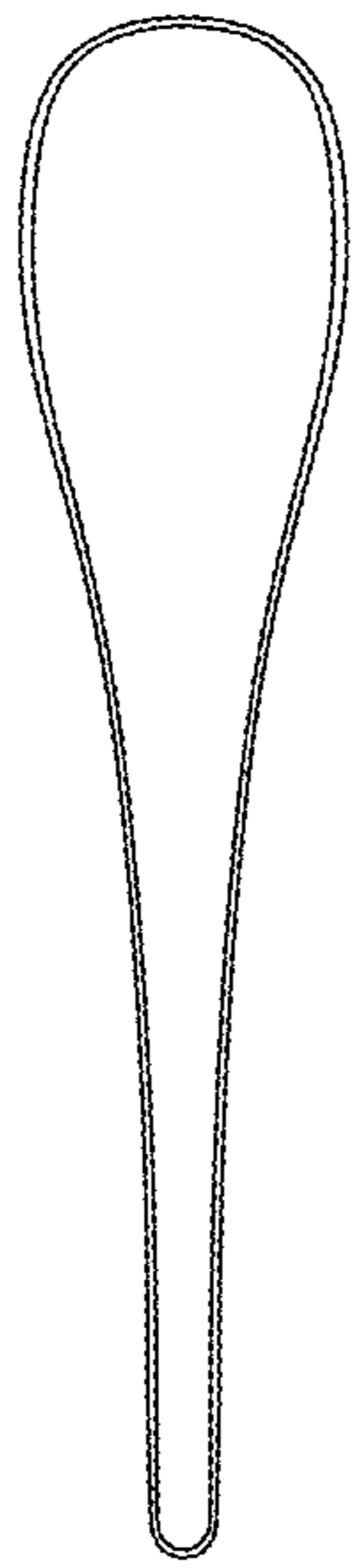

FIG. 6



FIG. 7

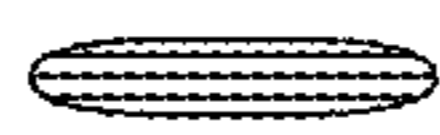

FIG. 8