



US00D791454S

(12) **United States Design Patent** (10) **Patent No.:** **US D791,454 S**
Lok (45) **Date of Patent:** **** Jul. 11, 2017**

(54) **SHOE OUTSOLE**
(71) Applicant: **NIKE, Inc.**, Beaverton, OR (US)
(72) Inventor: **Evan Hong Lok**, Portland, OR (US)
(73) Assignee: **NIKE, Inc.**, Beaverton, OR (US)
(**) Term: **15 Years**
(21) Appl. No.: **29/545,944**
(22) Filed: **Nov. 17, 2015**
(51) **LOC (10) Cl.** **02-04**
(52) **U.S. Cl.**
USPC **D2/959; D2/951; D2/960**
(58) **Field of Classification Search**
USPC D2/902, 906, 908, 916, 918, 925,
D2/946-962, 977; 36/3 B, 22 R, 24.5,
36/25 R, 28, 32 R, 34 R, 59 C, 67 A, 103
CPC A43B 13/00; A43B 13/02; A43B 13/023;
A43B 13/026; A43B 13/04; A43B 13/08;
A43B 13/10; A43B 13/12; A43B 13/14;
A43B 13/141; A43B 13/143; A43B
13/16; A43B 13/18; A43B 13/181; A43B
13/187; A43B 13/189; A43B 13/20; A43B
13/22; A43B 13/223; A43B 13/24; A43B
13/28; A43B 13/30; A43B 13/32; A43B
13/34; A43B 13/36
See application file for complete search history.

(56) **References Cited**
U.S. PATENT DOCUMENTS
D140,675 S * 3/1945 Ryan D2/957
D197,505 S 2/1964 Bingham, Jr. et al.
D236,392 S * 8/1975 Goodhue D2/957
D287,185 S * 12/1986 Sironi D2/957
D304,390 S * 11/1989 Nakano D2/954
5,309,651 A * 5/1994 Handel A43B 21/433
36/100

D402,451 S 12/1998 Wunsch
D423,200 S * 4/2000 Schambra D2/953
D500,401 S 1/2005 Matis et al.
D554,355 S * 11/2007 Goldman D2/946
D564,192 S * 3/2008 Covatch D2/953
D564,741 S * 3/2008 Covatch D2/953
D569,590 S * 5/2008 Hatfield D2/951
D571,093 S * 6/2008 Hatfield D2/951
D573,331 S * 7/2008 Hatfield D2/951
D573,332 S * 7/2008 Hatfield D2/951
D595,036 S 6/2009 Link
D596,836 S 7/2009 Link
D625,500 S 10/2010 Dekovic
D636,567 S * 4/2011 Raysse D2/946
D636,573 S 4/2011 Miner
D642,778 S * 8/2011 Raysse D2/969
D642,779 S * 8/2011 Raysse D2/969
D646,874 S 10/2011 Miner
D651,789 S * 1/2012 Raysse D2/969
D680,308 S * 4/2013 Hardman D2/947
D686,406 S 7/2013 Spring
D690,088 S * 9/2013 Hardman D2/947
D690,920 S 10/2013 Petrie

(Continued)

Primary Examiner — T. Chase Nelson
(74) *Attorney, Agent, or Firm* — Banner & Witcoff, Ltd.

(57) **CLAIM**
The ornamental design for a shoe outsole, as shown and described.

DESCRIPTION
FIG. 1 is a front perspective view of a shoe outsole showing my new design;
FIG. 2 is a bottom view thereof; and,
FIG. 3 is a rear perspective view thereof.
The broken lines immediately adjacent to the shaded area represent unclaimed boundaries of the design. The broken lines showing the remainder of the shoe are for environmental purposes only and form no part of the claimed design.

1 Claim, 3 Drawing Sheets

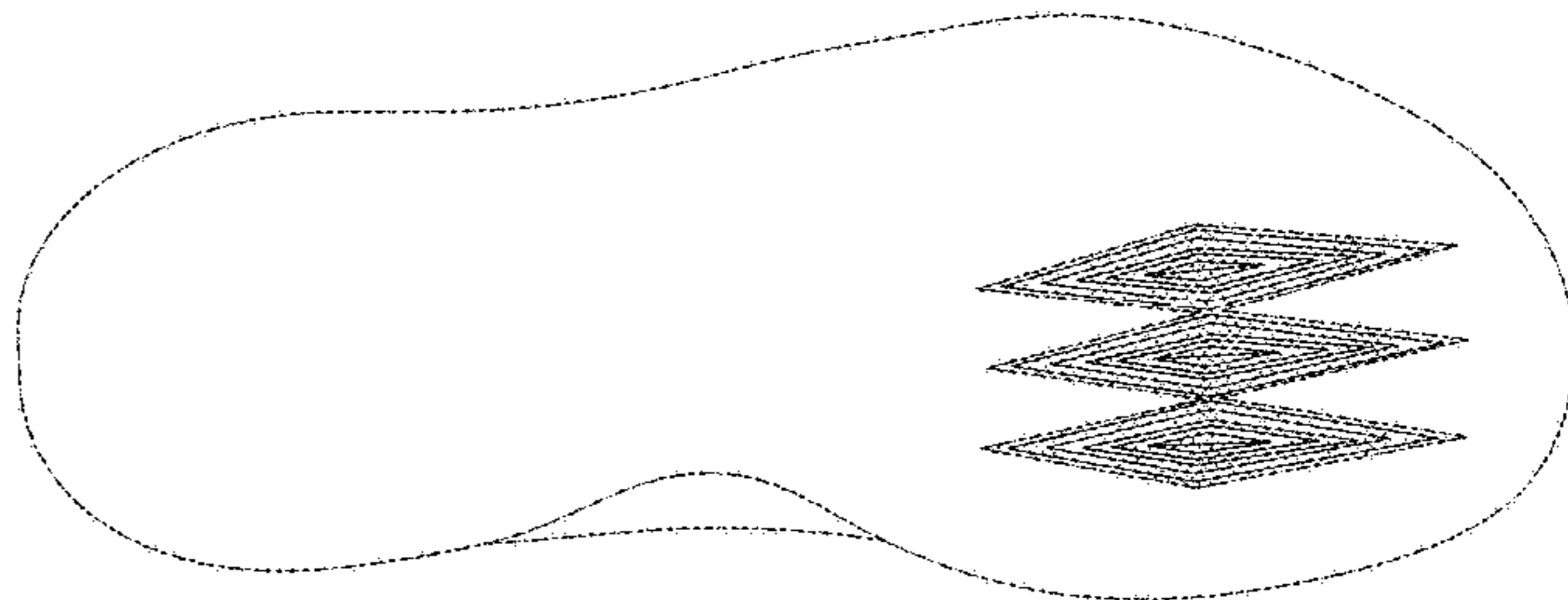
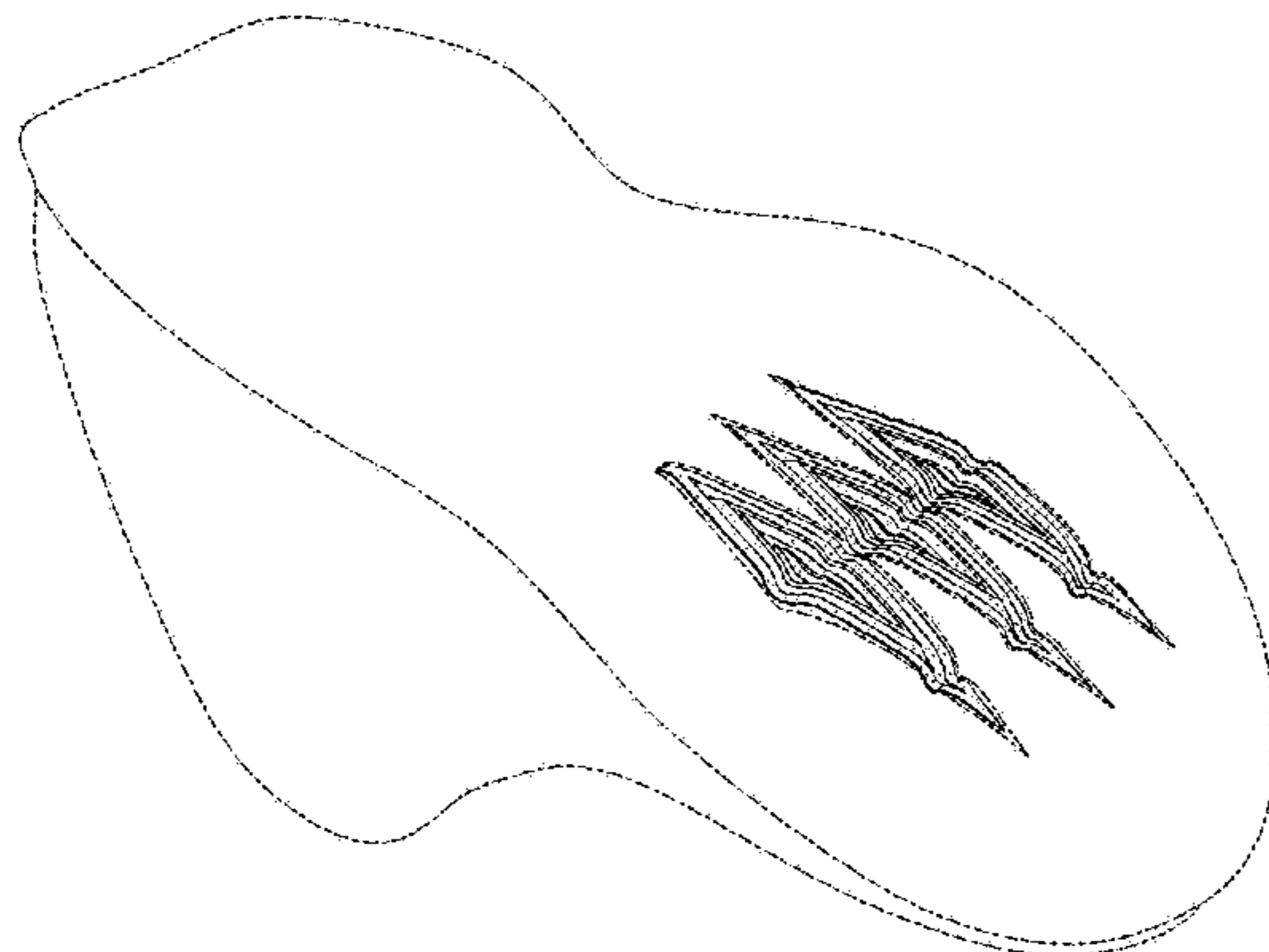

(56)

References Cited

U.S. PATENT DOCUMENTS

D694,497 S * 12/2013 Taylor D2/947
 D694,498 S * 12/2013 Carboy D2/947
 D695,503 S 12/2013 Madore
 D710,579 S * 8/2014 Williams, Jr. D2/947
 D711,085 S 8/2014 da Costa Pereira Machado
 D712,644 S 9/2014 Joseph
 D740,008 S * 10/2015 Wollo D2/961
 D744,728 S * 12/2015 Remmele D2/908
 9,451,806 B2 * 9/2016 Baker A43B 7/1435
 D770,739 S * 11/2016 Nethongkome D2/947
 D770,740 S * 11/2016 Teteriatnikov D2/947
 D774,740 S * 12/2016 Raysse D2/951
 D775,460 S * 1/2017 Raysse D2/951
 D775,799 S * 1/2017 Raysse D2/951
 9,578,922 B2 * 2/2017 Abshire A43B 13/181
 2005/0155254 A1 * 7/2005 Smith A43B 13/181
 36/28
 2010/0031535 A1 * 2/2010 Leedy A43B 1/0027
 36/103
 2011/0072684 A1 * 3/2011 Stubblefield A43B 13/122
 36/29
 2011/0209360 A1 * 9/2011 Baker A43B 7/1435
 36/44
 2012/0005920 A1 * 1/2012 Alvear A43B 13/125
 36/28
 2012/0285041 A1 * 11/2012 Klein A43B 3/24
 36/83
 2013/0160331 A1 * 6/2013 Burke A43B 1/0081
 36/25 R

* cited by examiner

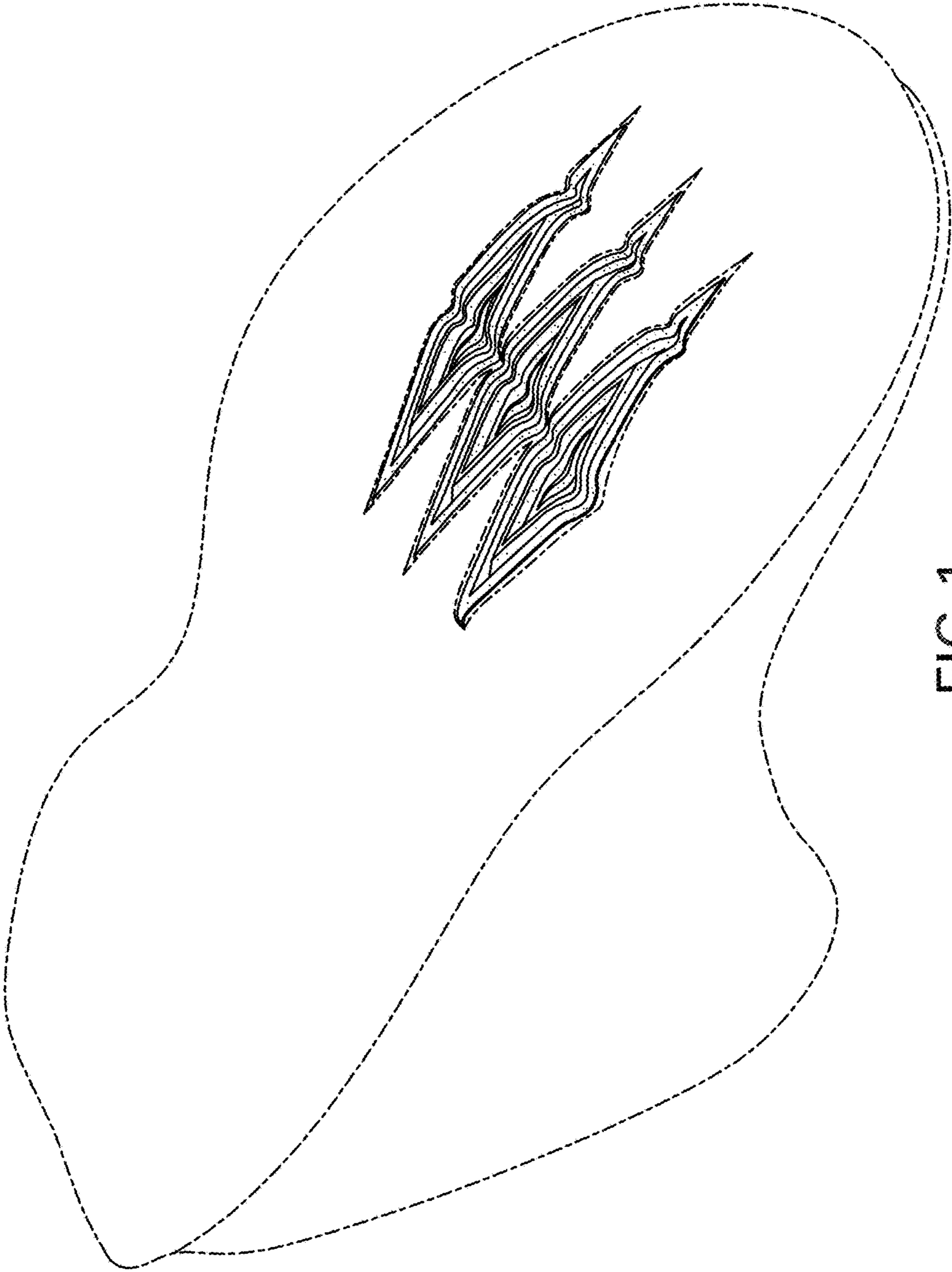

FIG.1

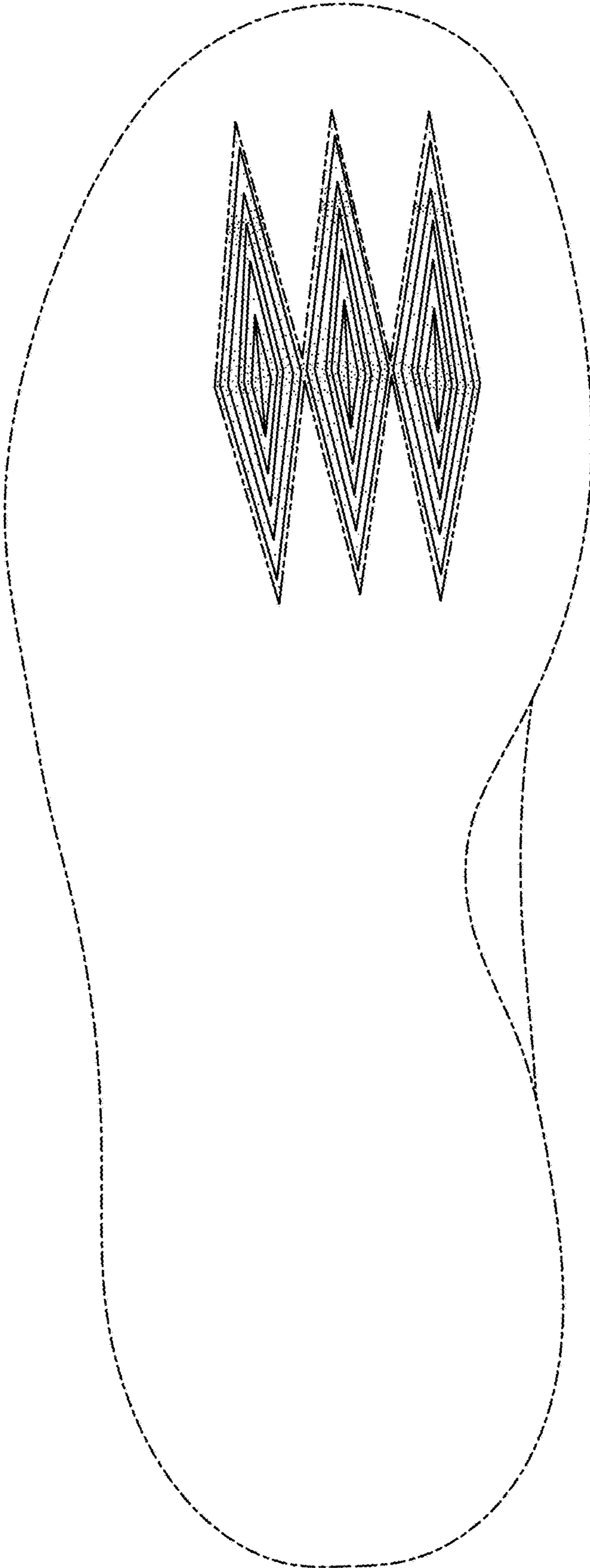

FIG. 2



FIG. 3