



US00D791442S

(12) **United States Design Patent**
Darmour

(10) **Patent No.:** **US D791,442 S**
(45) **Date of Patent:** **** Jul. 11, 2017**

- (54) **GARMENT**
- (71) Applicant: **NIKE, Inc.**, Beaverton, OR (US)
- (72) Inventor: **Rob Darmour**, Portland, OR (US)
- (73) Assignee: **NIKE, Inc.**, Beaverton, OR (US)
- (**) Term: **15 Years**
- (21) Appl. No.: **29/562,149**
- (22) Filed: **Apr. 22, 2016**
- (51) **LOC (10) Cl.** **02-02**
- (52) **U.S. Cl.**
USPC **D2/828**
- (58) **Field of Classification Search**
USPC D2/828-831, 833-834, 840-841,
D2/844-847, 850, 728, 749-750,
D2/753-755, 715-717; 2/84, 87, 90, 93,
2/96, 98, 100, 247, 236, 69
CPC . A41D 15/00; A41D 3/00; A41D 3/04; A41D
3/005; A41D 1/22; A41D 1/00; A41D
1/02; A41D 1/04; A41D 3/08
See application file for complete search history.

(56) **References Cited**

U.S. PATENT DOCUMENTS

- 2,302,368 A * 11/1942 Evans A41D 13/0151
2/16
- 2,589,636 A * 3/1952 Smith A41D 13/0151
2/16
- 5,105,478 A * 4/1992 Pyc A41D 27/28
2/106
- 5,822,794 A * 10/1998 Allred A41D 13/0015
2/115
- D531,783 S * 11/2006 Collier D2/828
- D662,282 S * 6/2012 Meunier-Bouchard D2/828
- D685,158 S * 7/2013 Lambertz D2/828
- 8,601,613 B2 * 12/2013 Melhart A41D 13/0015
2/125

- 8,661,563 B2 * 3/2014 Evans A41D 13/08
2/16
 - D746,550 S * 1/2016 Roberts D2/839
 - D757,397 S * 5/2016 Huang D2/828
- (Continued)

OTHER PUBLICATIONS

Nike Hypercool Fitted Longsleeve Compression Shirt. [announced online 2016.] <https://www.comlax.com/nike-hypercool-fitted-longsleeve-compression-shirt> . found May 19, 2017.*

Primary Examiner — Eric Goodman
Assistant Examiner — Amy Wierenga
(74) *Attorney, Agent, or Firm* — Shook, Hardy & Bacon L.L.P.

(57) **CLAIM**

The ornamental design for a garment, as shown and described.

DESCRIPTION

FIG. 1 is a front view of a garment in an as-worn configuration according to the present design; FIG. 2 is a back view thereof; FIG. 3 is a bottom-up view thereof; FIG. 4 is a front view of the garment in a laid-flat configuration according to the present design; and, FIG. 5 is a back view thereof.

The evenly spaced broken lines shown in the drawings are directed to environment, are for informational purposes only, and form no part of the claimed design.

The long and short broken lines are boundary lines, which define the bounds of the claimed design. These boundaries do not exist in reality in the article embodying the design. It is understood that the claimed design extends to these boundaries but does not include the boundaries.

The surface shading on the claimed portion is provided only to indicate the character and/or any contour or curvatures of the surfaces.

1 Claim, 5 Drawing Sheets

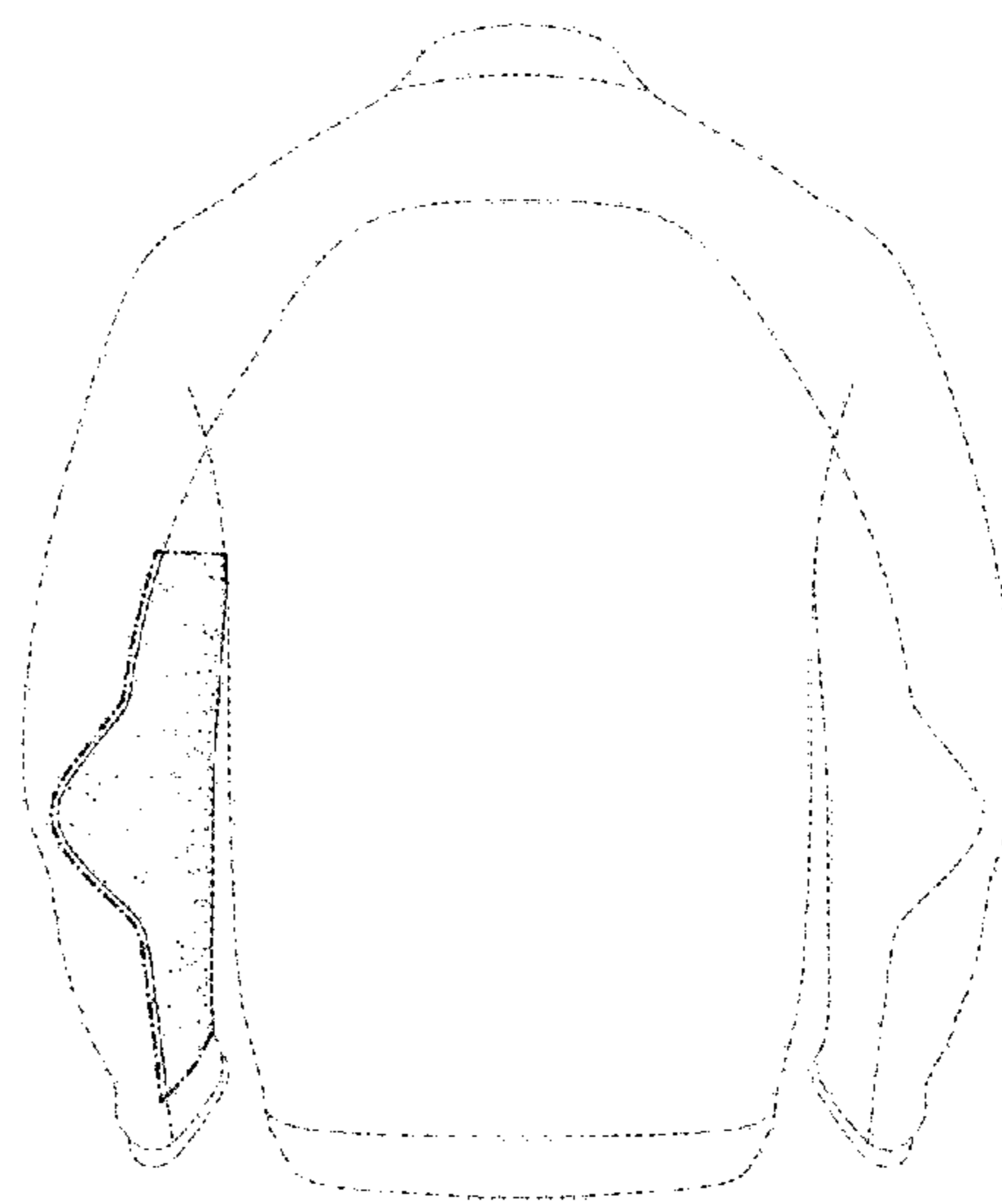
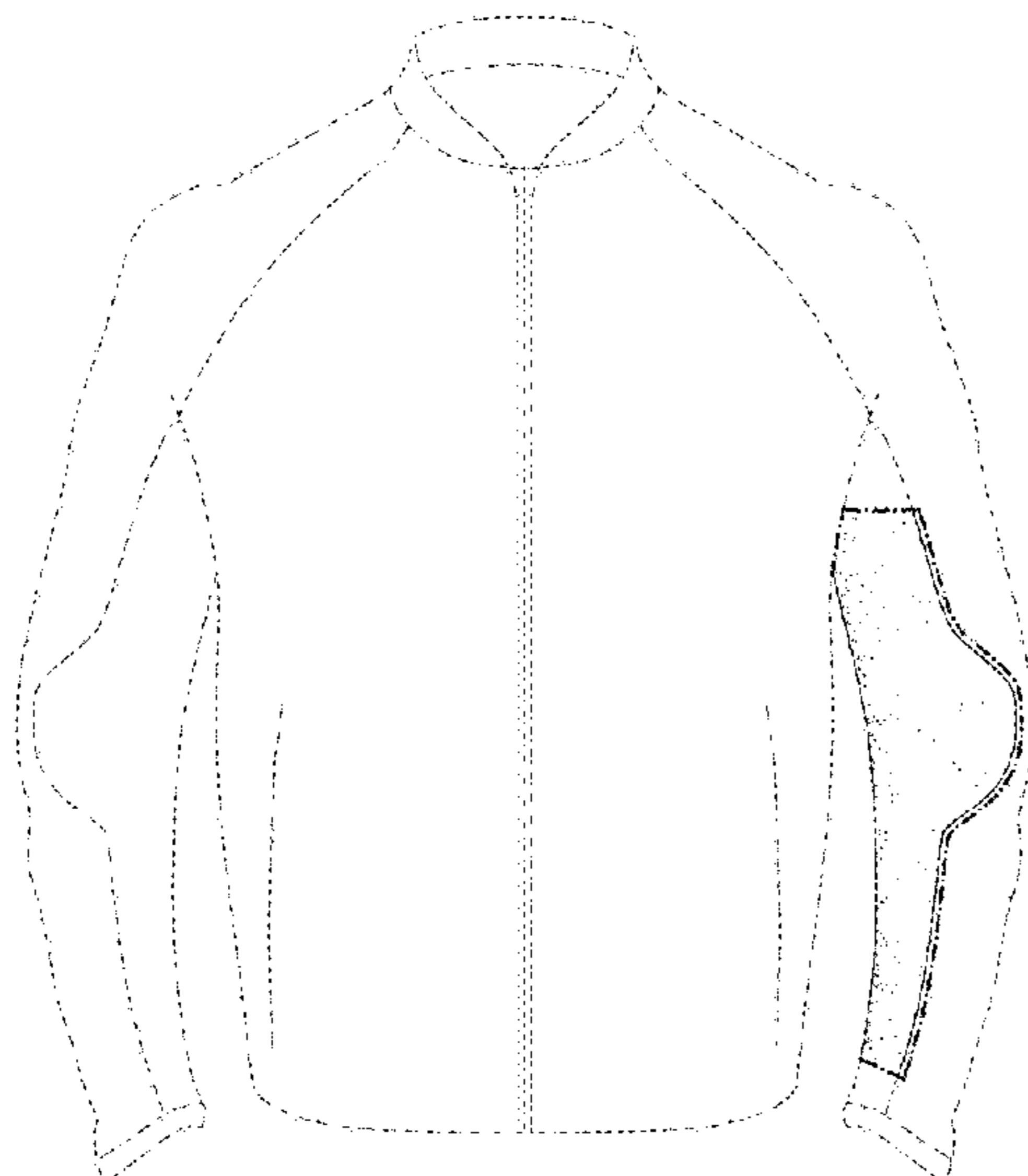

(56)

References Cited

U.S. PATENT DOCUMENTS

D764,750	S	*	8/2016	Ballesteros	D2/731
D770,129	S	*	11/2016	Lomax	D2/731
D775,785	S	*	1/2017	Darmour	D2/731
2010/0000005	A1	*	1/2010	Dossman	A41D 13/0015 2/122

* cited by examiner

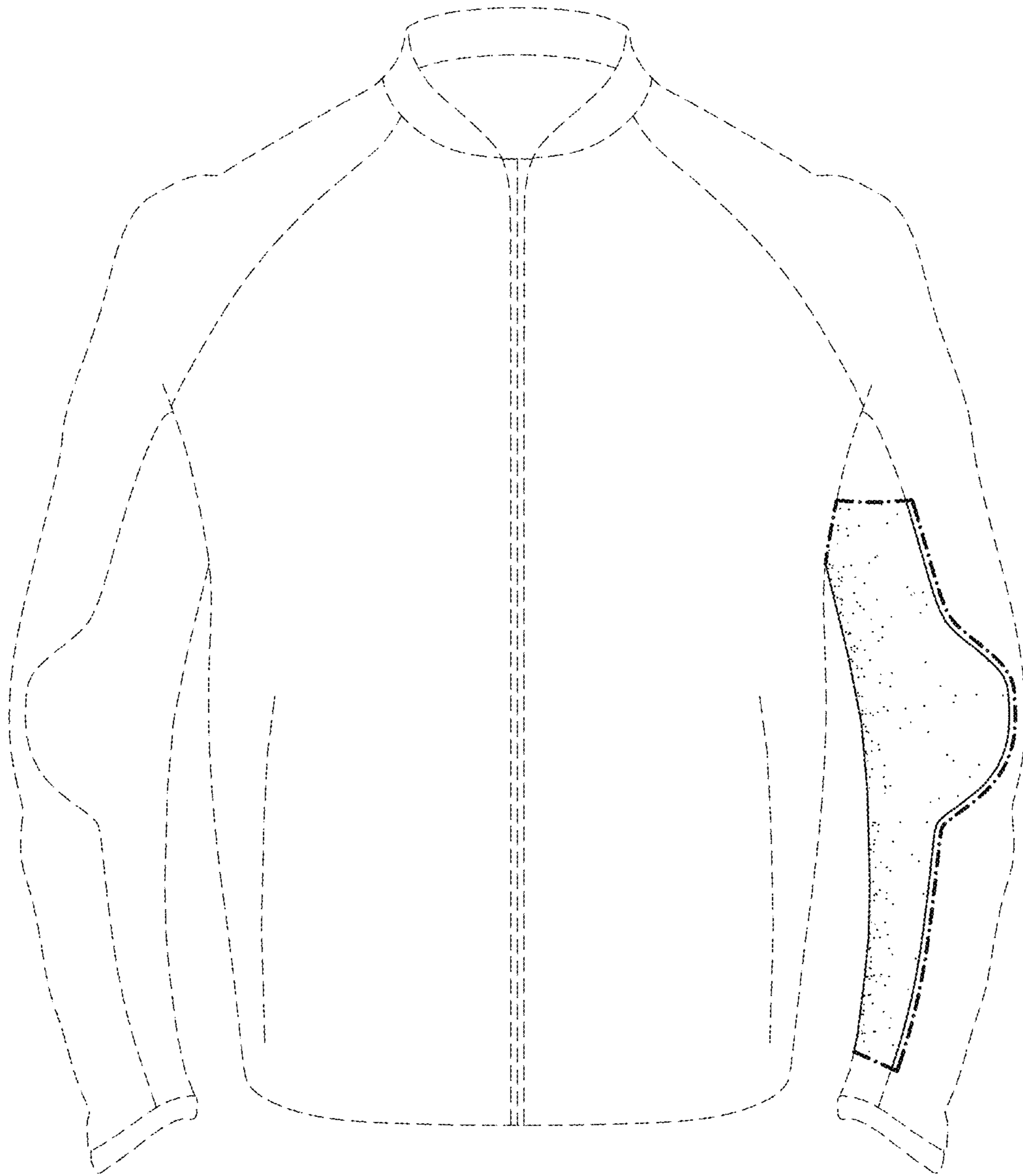

FIG. 1

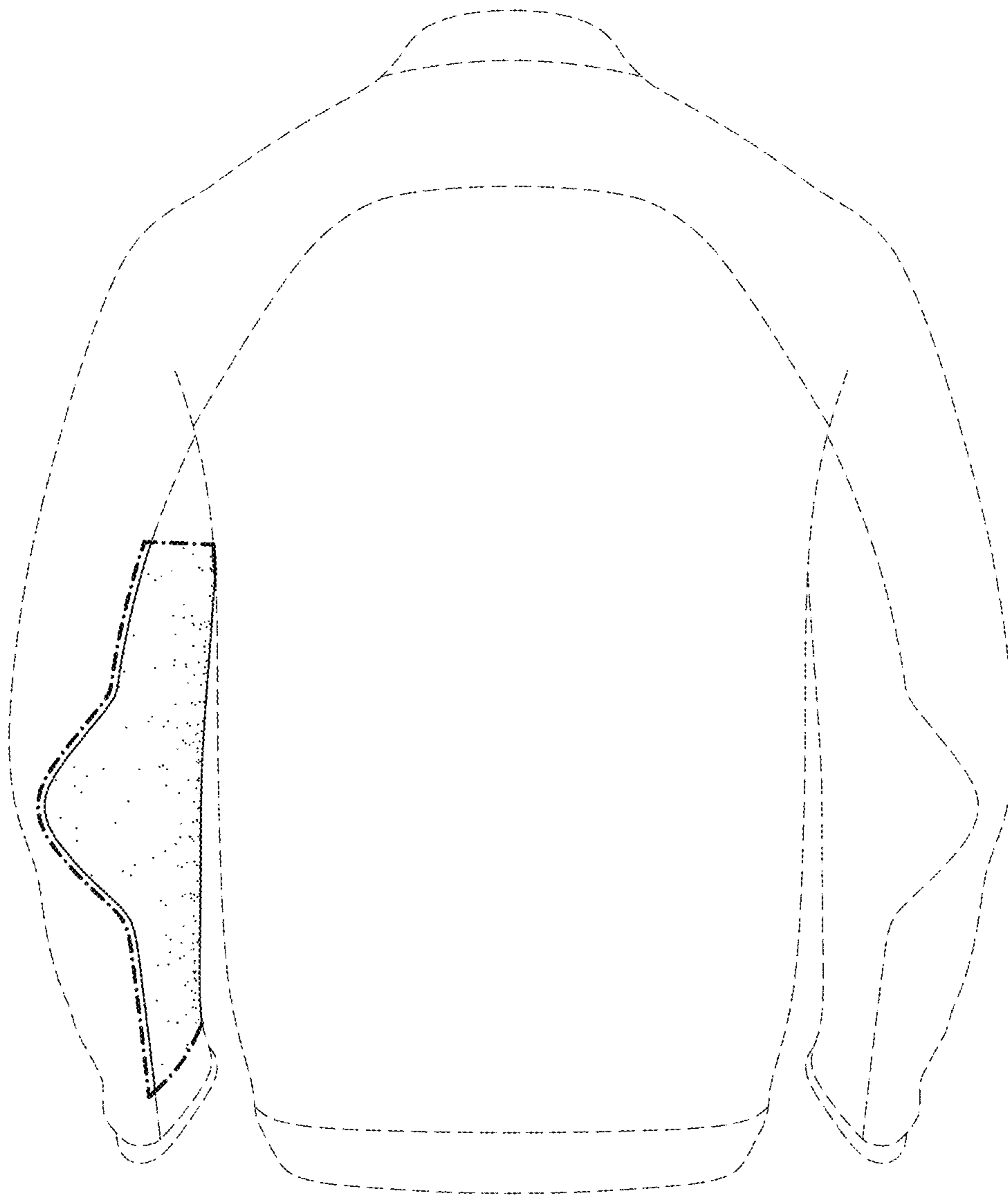

FIG. 2

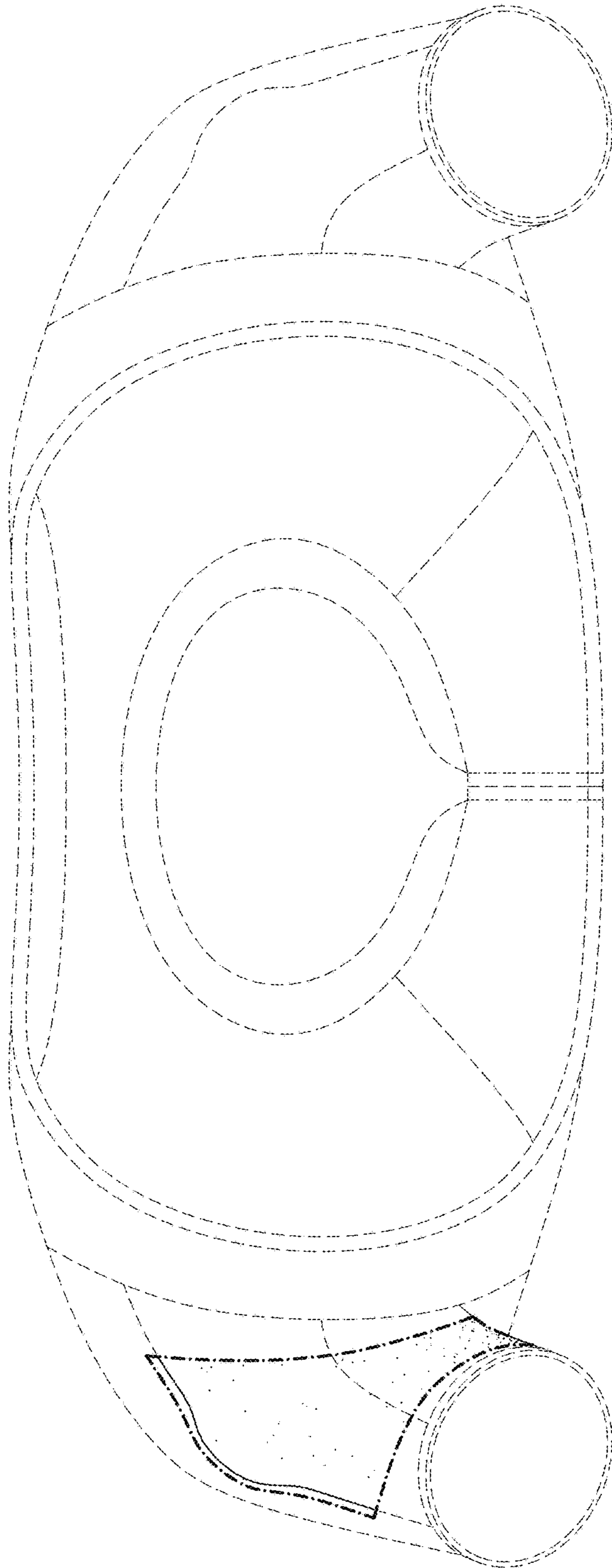

FIG. 3

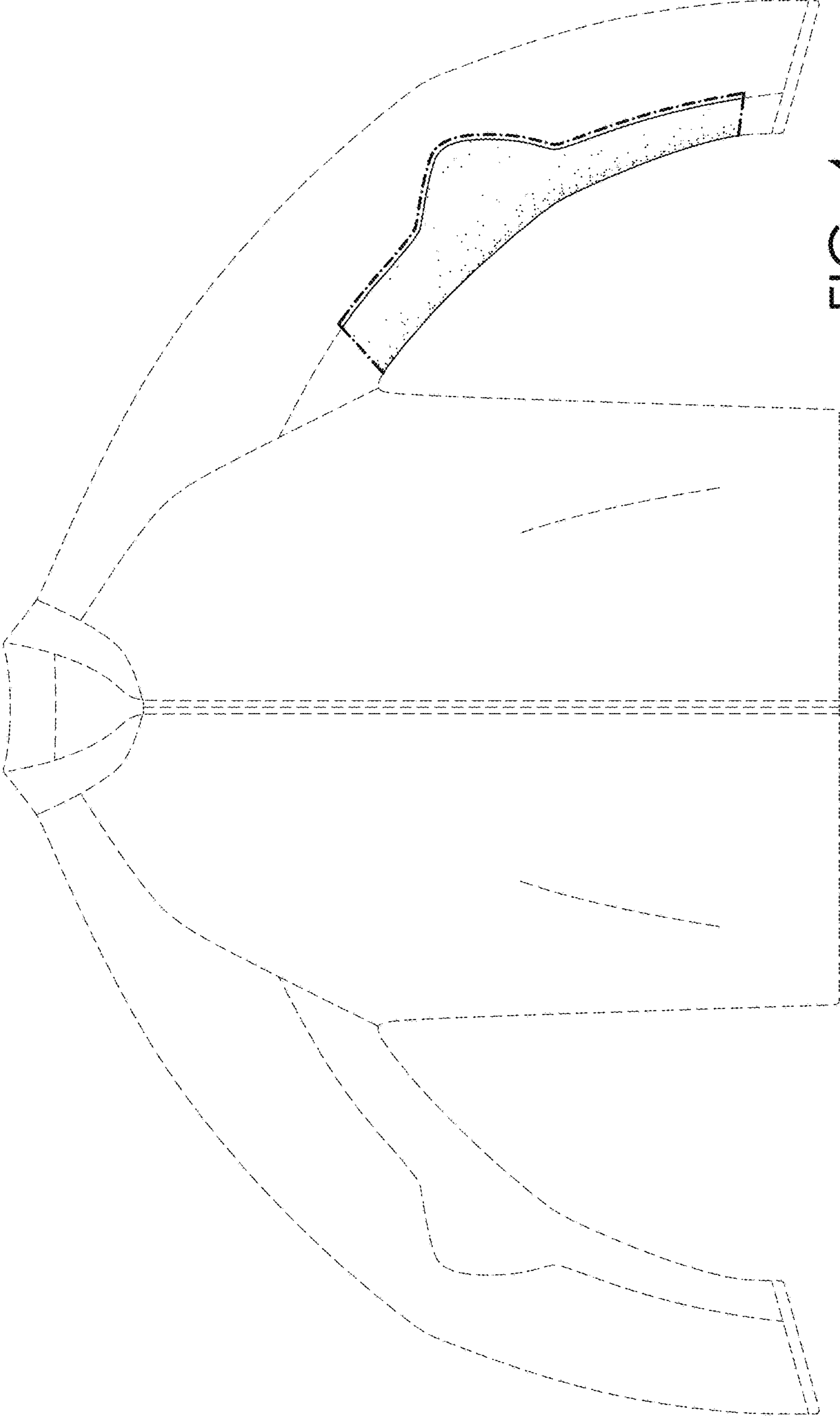

FIG. 4

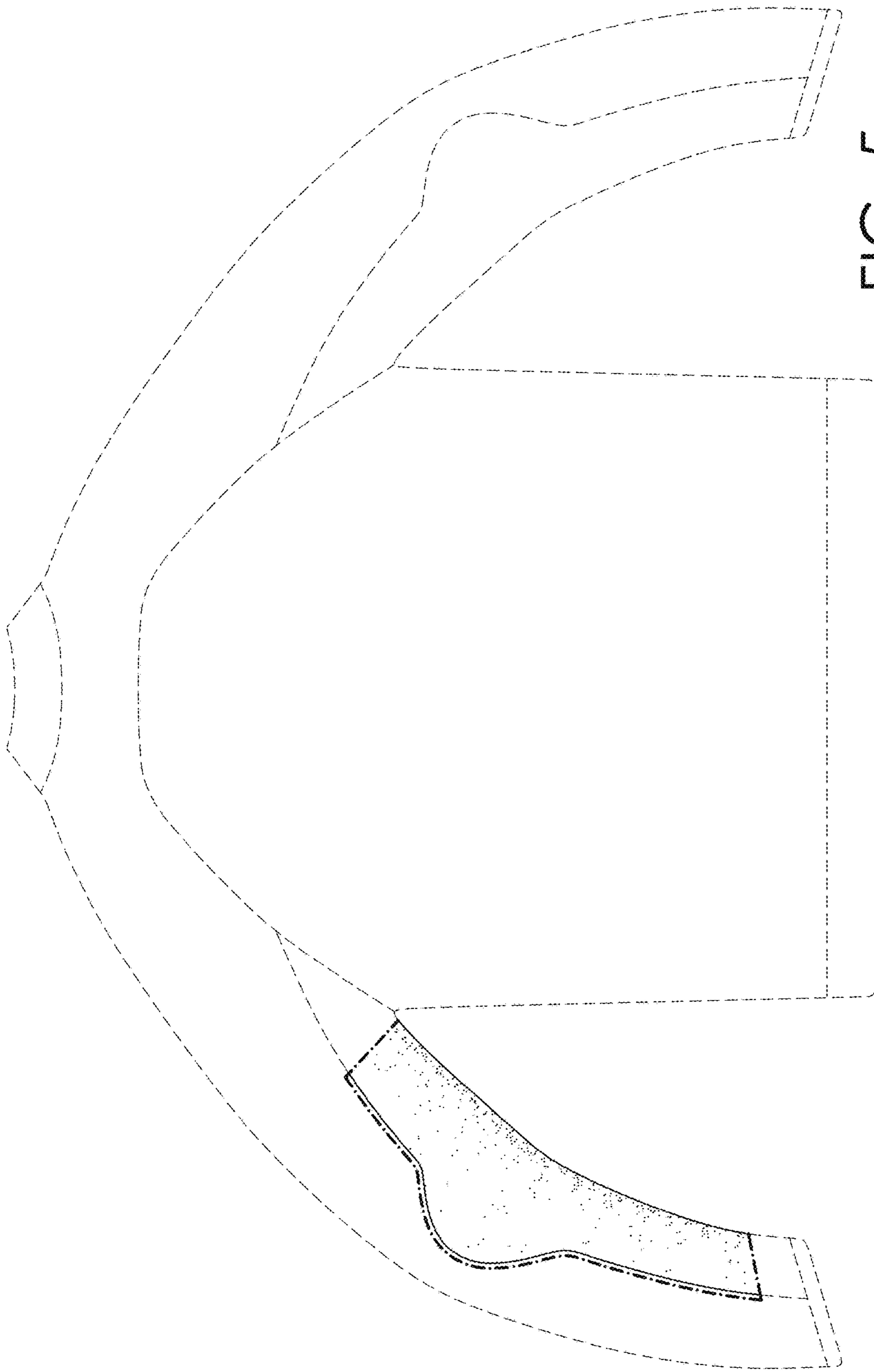

FIG. 5

UNITED STATES PATENT AND TRADEMARK OFFICE
CERTIFICATE OF CORRECTION

PATENT NO. : D791,442 S
APPLICATION NO. : 29/562149
DATED : July 11, 2017
INVENTOR(S) : Rob Darmour

Page 1 of 1

It is certified that error appears in the above-identified patent and that said Letters Patent is hereby corrected as shown below:

In the Description:

Line 6: "design; and," should read --design; and--.

Signed and Sealed this
Fourteenth Day of November, 2017

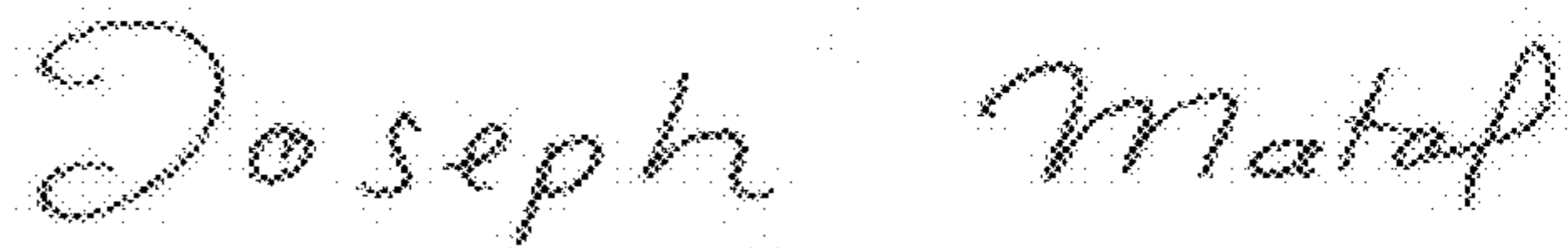

Joseph Matal

*Performing the Functions and Duties of the
Under Secretary of Commerce for Intellectual Property and
Director of the United States Patent and Trademark Office*