



US00D791427S

(12) **United States Design Patent** (10) **Patent No.:** **US D791,427 S**  
**Aiyar** (45) **Date of Patent:** **\*\* Jul. 11, 2017**

(54) **WAFFLE ENCLOSED CONFECTION**

(71) Applicant: **Sanjay Aiyar**, Irvine, CA (US)

(72) Inventor: **Sanjay Aiyar**, Irvine, CA (US)

(\*\*) Term: **15 Years**

(21) Appl. No.: **29/538,703**

(22) Filed: **Sep. 7, 2015**

(51) **LOC (10) Cl.** ..... **01-01**

(52) **U.S. Cl.**

USPC ..... **D1/129**; D1/122

(58) **Field of Classification Search**

USPC ..... D1/100-130, 199; 426/104, 108, 138,  
426/391, 549, 808, 94, 143, 559, 560;  
D11/12, 24, 40, 43, 79, 86, 95;  
D24/101-104; 446/118, 128; D21/484,  
D21/499, 503, 335; D9/707, 756;  
D7/409

CPC ..... A21D 13/0022; A23L 1/1641; A47J  
37/0611; A21B 5/00; A21B 5/02

See application file for complete search history.

(56) **References Cited**

**U.S. PATENT DOCUMENTS**

D65,129 S \* 7/1924 Matson ..... D1/199  
1,854,224 A \* 4/1932 Rankin ..... A21B 5/02  
15/188  
1,899,511 A \* 2/1933 Leaf ..... A23G 9/286  
426/95  
D119,054 S \* 2/1940 Tolmack ..... D1/199  
D382,385 S \* 8/1997 Khan ..... D1/101  
D445,238 S \* 7/2001 Sotovia ..... D1/128  
6,562,385 B2 \* 5/2003 Neumann ..... A21D 13/0009  
426/289  
6,860,191 B2 \* 3/2005 Jackson ..... A47J 37/0611  
99/340

D593,727 S \* 6/2009 Willoughby ..... D1/120  
D710,566 S \* 8/2014 Tebow ..... D1/121  
D725,342 S \* 3/2015 Desposito ..... D1/122  
2004/0194638 A1 \* 10/2004 Davis ..... A21C 9/06  
99/372

**OTHER PUBLICATIONS**

“Chicken and Waffles on a Stick.” The Huffington Post. Feb. 28, 2013. Web. Aug. 6, 2016. <[http://www.huffingtonpost.com/2013/02/28/chicken-waffles-on-stick\\_n\\_2775005.html](http://www.huffingtonpost.com/2013/02/28/chicken-waffles-on-stick_n_2775005.html)>.\*

\* cited by examiner

*Primary Examiner* — Garth Rademaker

*Assistant Examiner* — Katie Stofko Mrocza

(57) **CLAIM**

The ornamental design for a waffle enclosed confection, as shown and described.

**DESCRIPTION**

FIG. 1 is a perspective view of a waffle enclosed confection, showing a first embodiment of my new design;  
FIG. 2 is a top plan view of FIG. 1, the bottom plan view being a mirror image thereof;  
FIG. 3 is a left side elevational view of FIG. 1, the right side elevational view being a mirror image thereof;  
FIG. 4 is a perspective view of a second embodiment thereof;  
FIG. 5 is a top plan view of FIG. 1, the bottom plan view being identical to FIG. 1; and,  
FIG. 6 is a left side elevational view of FIG. 4, the right side elevational view being a mirror image thereof.  
The break lines shown in the middle portions of the waffle enclosed confection in FIGS. 1-3 indicate that the appearance of any portion of the article between the break lines forms no part of the claimed design.

**1 Claim, 2 Drawing Sheets**

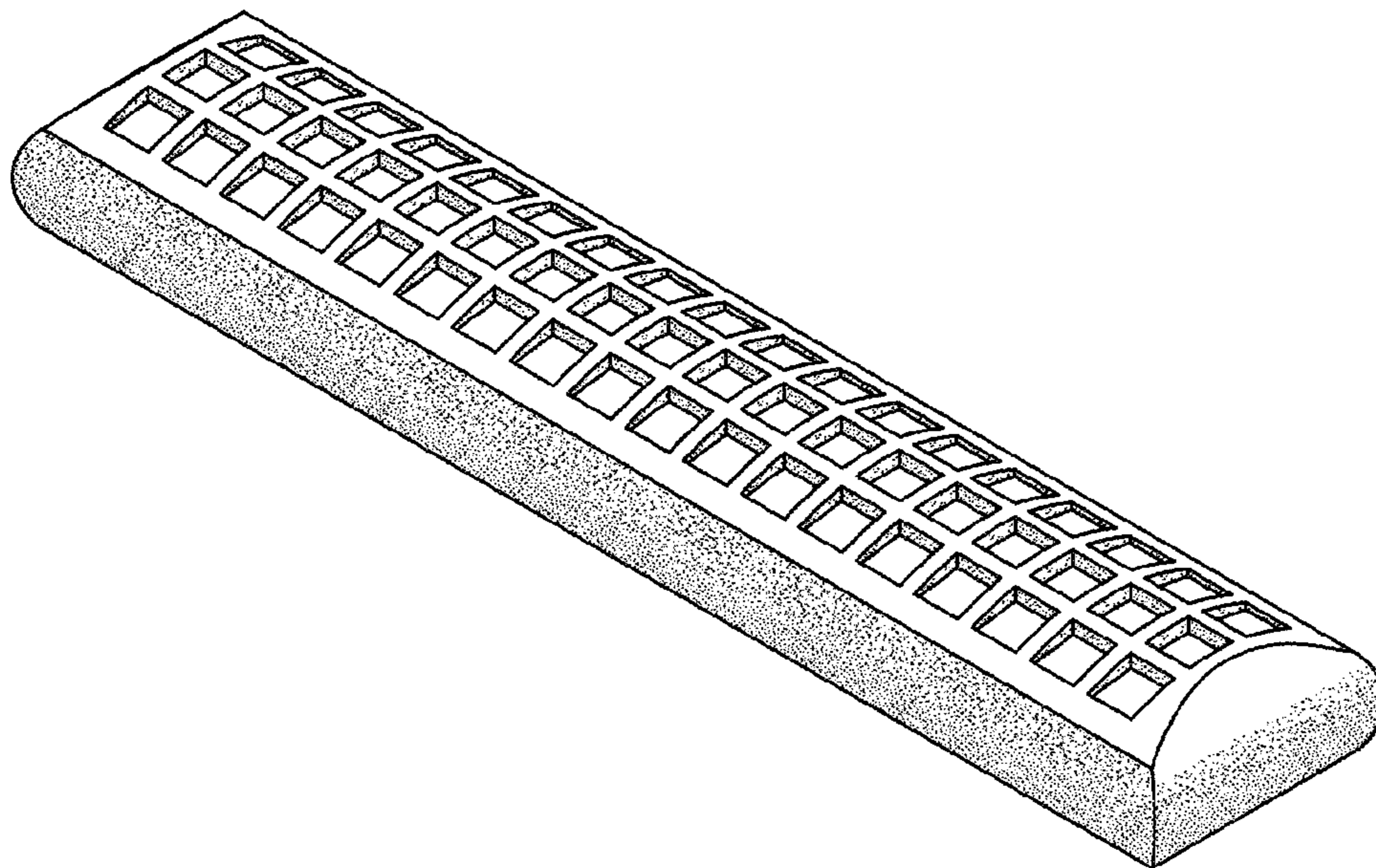



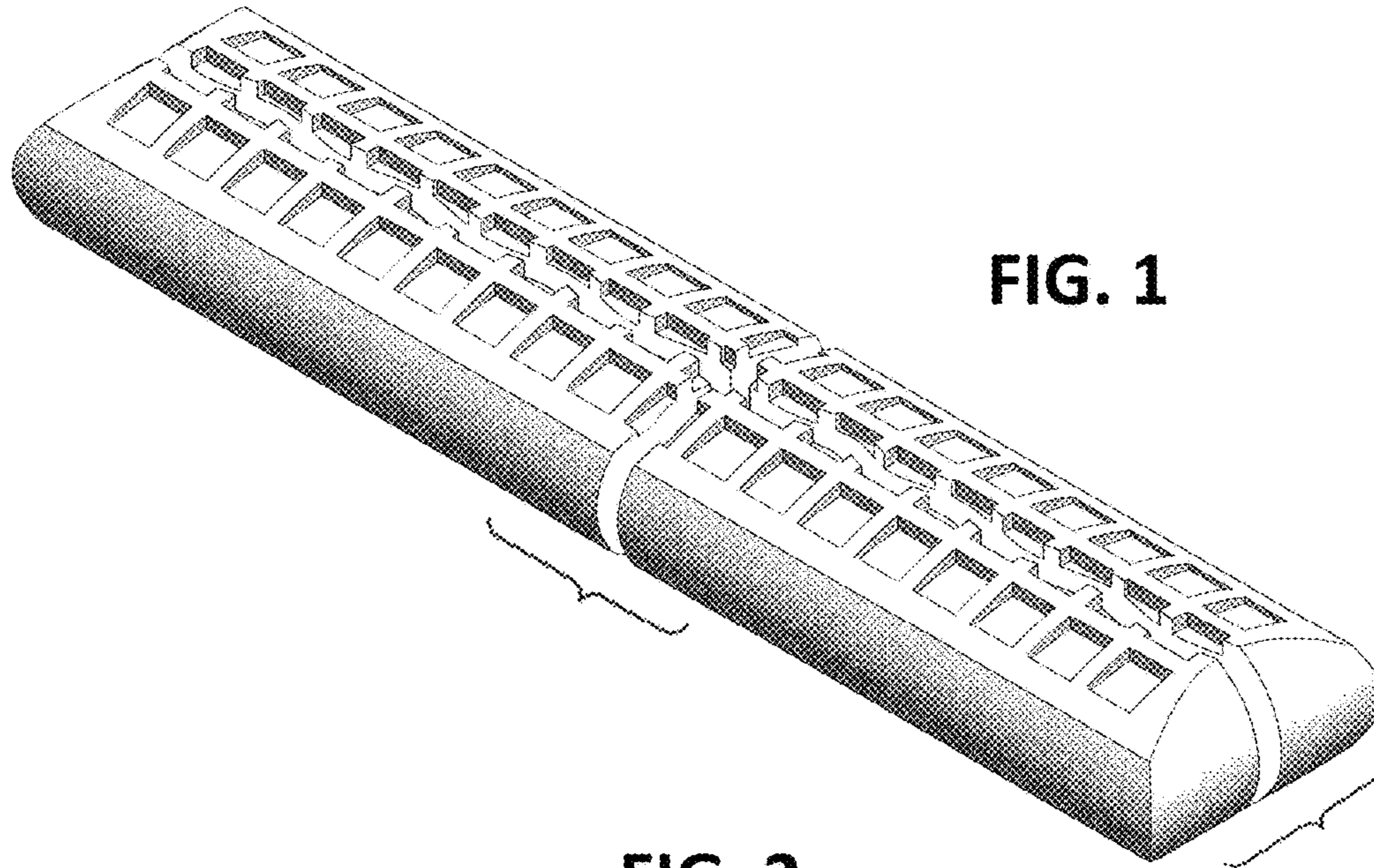

FIG. 2

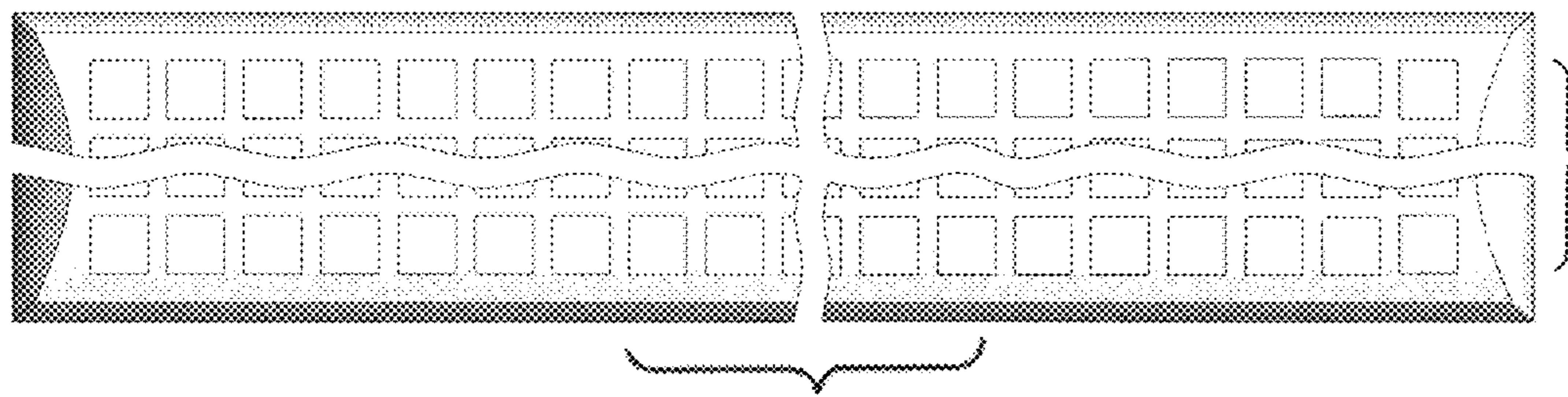
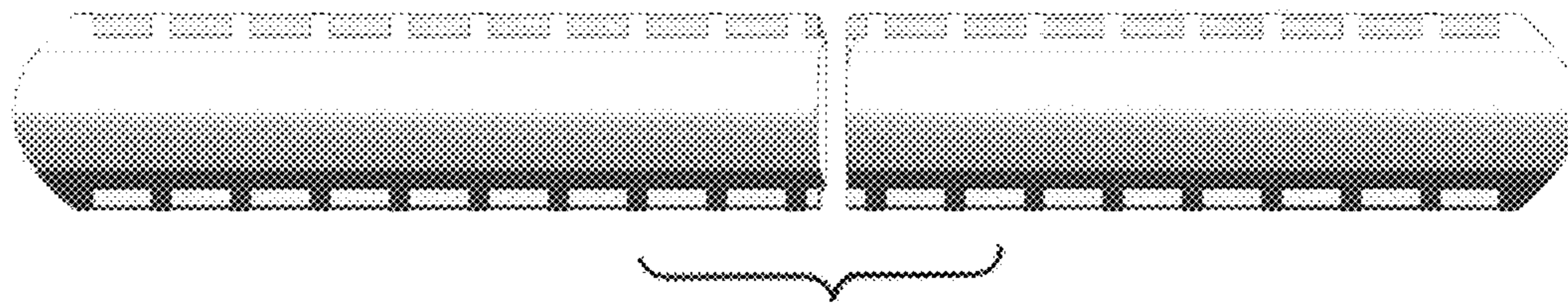

FIG. 3



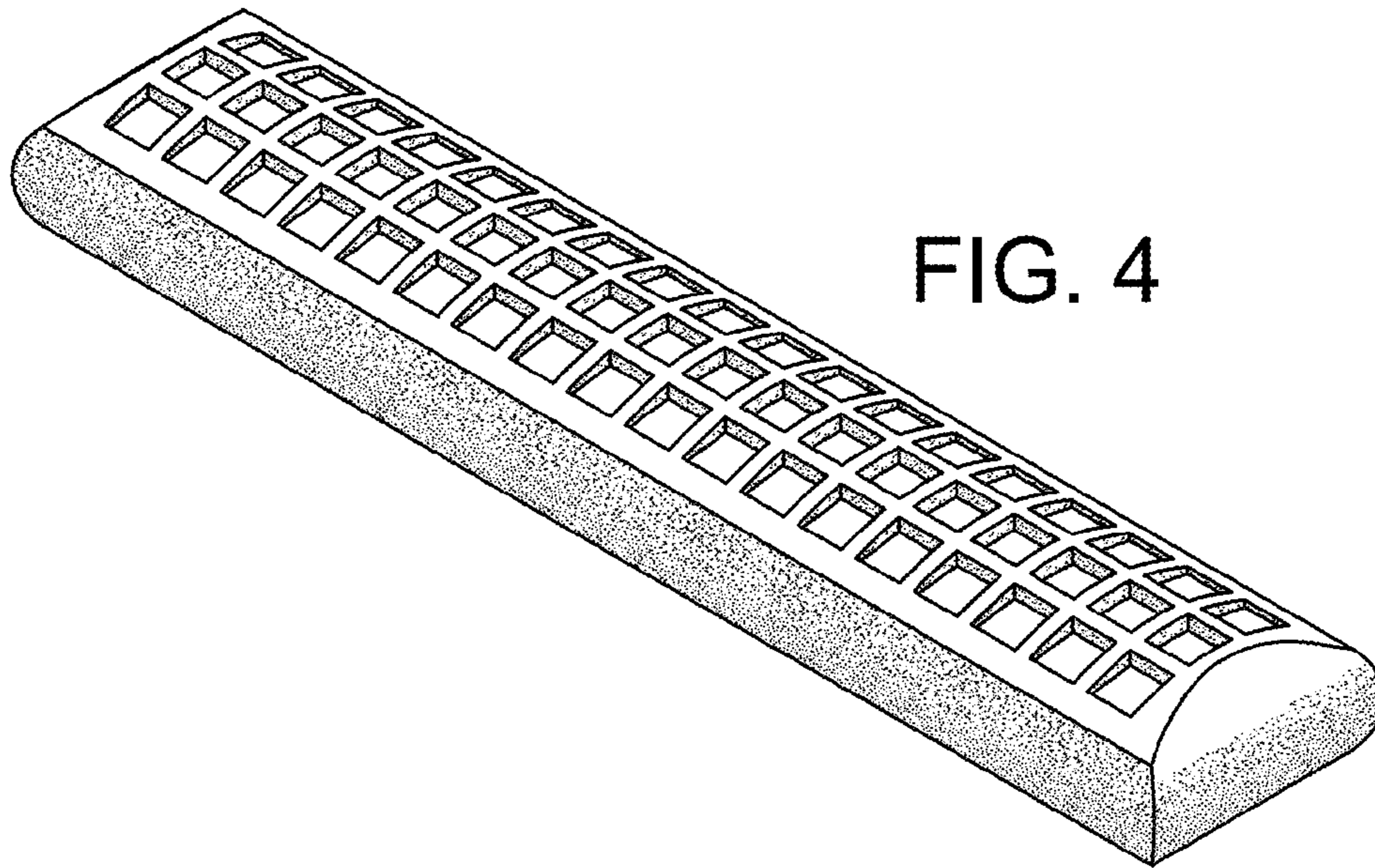

FIG. 4

FIG. 5

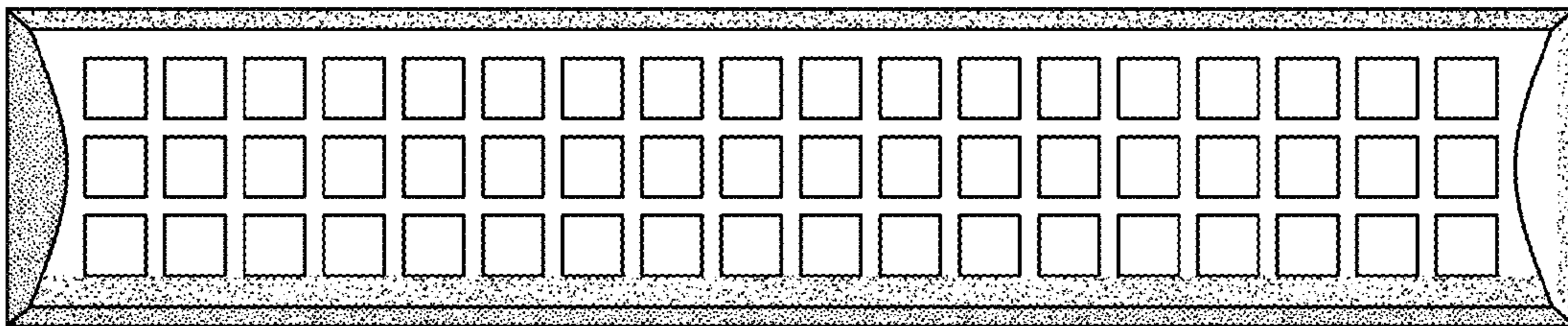

FIG. 6

