



US00D791286S

(12) **United States Design Patent** (10) **Patent No.:** **US D791,286 S**  
**Downey et al.** (45) **Date of Patent:** **\*\* Jul. 4, 2017**

(54) **TUB FILLER**  
(71) Applicant: **Spectrum Brands, Inc.**, Middleton, WI (US)  
(72) Inventors: **David Downey**, Mission Viejo, CA (US); **Aaron Hanna**, Corona, CA (US); **Tony Zhang**, Xiamen (CN)  
(73) Assignee: **Spectrum Brands, Inc.**, Middleton, WI (US)

D583,442 S 12/2008 Montgomery et al.  
D619,223 S 7/2010 Sofield  
D657,440 S \* 4/2012 Slothower ..... D23/255  
D677,761 S 3/2013 Lord  
D677,762 S 3/2013 Lord  
D679,367 S 4/2013 Kwok  
D687,520 S 8/2013 Lord  
D690,400 S 9/2013 Flowers et al.  
D710,975 S 8/2014 Huang  
D710,976 S 8/2014 Huang  
D712,520 S 9/2014 Citterio  
D720,433 S 12/2014 Fritz

(Continued)

(\*\*) Term: **15 Years**

FOREIGN PATENT DOCUMENTS

(21) Appl. No.: **29/561,358**  
(22) Filed: **Apr. 15, 2016**  
(51) **LOC (10) Cl.** ..... **23-01**  
(52) **U.S. Cl.**  
USPC ..... **D23/257**  
(58) **Field of Classification Search**  
USPC ..... D23/238-243, 249, 255, 257  
CPC ..... E03C 1/04; E03C 1/0401; E03C 1/0402;  
E03C 1/0404  
See application file for complete search history.

EM D67280-06 6/2005  
EM D70856-02 9/2008  
EM D81264-04 7/2013

Primary Examiner — Robert Delehanty

(74) Attorney, Agent, or Firm — Banner & Witcoff, Ltd.

(57) **CLAIM**

The ornamental design for a tub filler, as shown and described.

**DESCRIPTION**

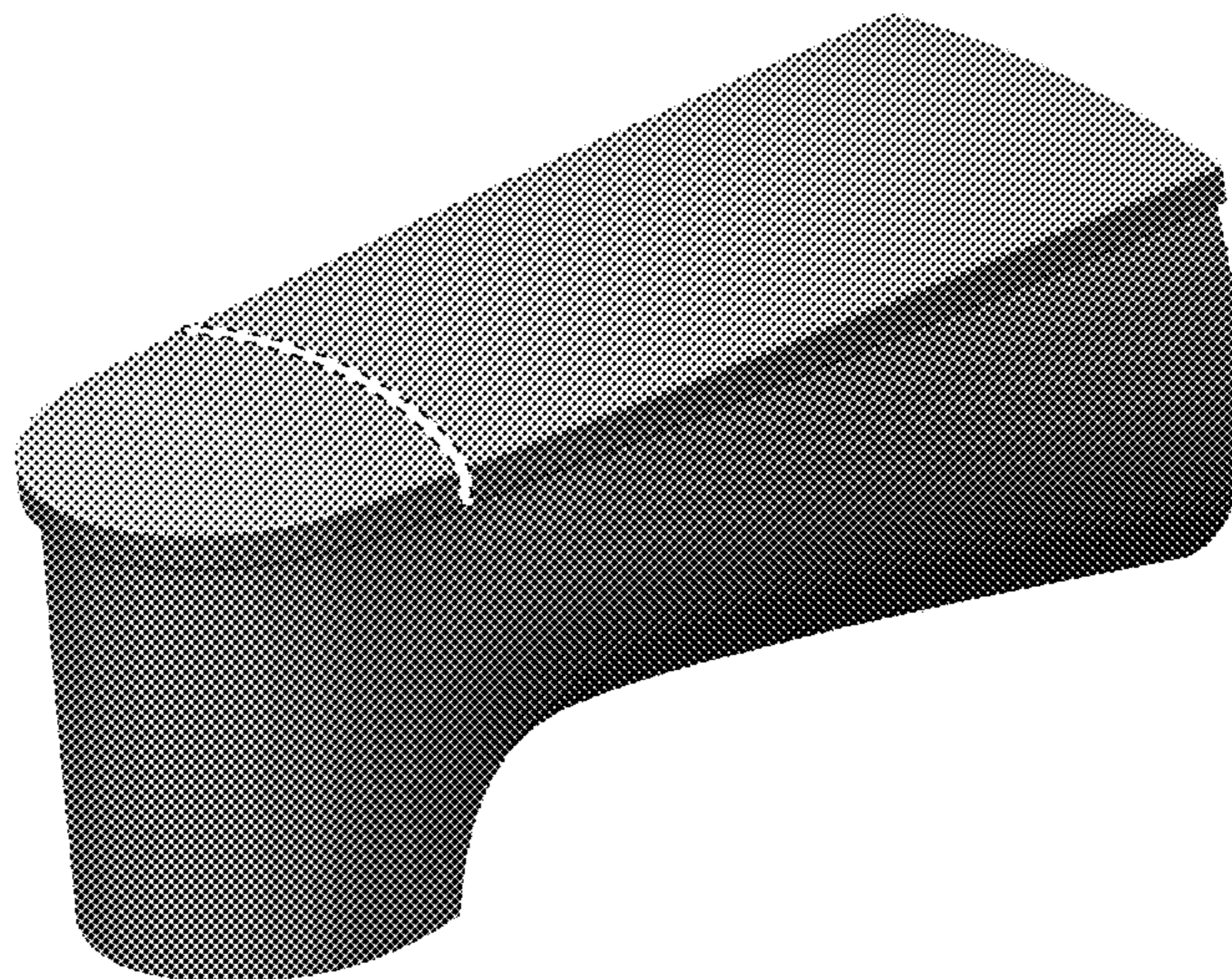
FIG. 1 is a front perspective view of a tub filler showing our new design;  
FIG. 2 is a left side view thereof;  
FIG. 3 is a right side view thereof;  
FIG. 4 is a front view thereof;  
FIG. 5 is a top view thereof; and,  
FIG. 6 is a bottom view thereof.  
The broken lines adjacent to the photographic image form unclaimed boundaries of the design. The broken line defining the spout opening in FIG. 6 and the unshaded region therein form no part of the claimed design. The unshaded regions representing the gap between the disclaimed boundaries form no part of the claimed design.

(56) **References Cited**

U.S. PATENT DOCUMENTS

D316,895 S 5/1991 Hill et al.  
D321,039 S 10/1991 Robbins  
D353,877 S \* 12/1994 Rogers ..... D23/255  
D366,100 S \* 1/1996 Doughty ..... D23/255  
D444,860 S 7/2001 Slothower  
6,449,784 B1 \* 9/2002 Pelletz ..... E03C 1/0404  
137/801  
D507,039 S 7/2005 Tzeng  
D512,133 S 11/2005 Kosasih  
D531,280 S 10/2006 Kohler, Jr. et al.  
D531,705 S 11/2006 Green  
D546,424 S 7/2007 Kohler, Jr. et al.  
D573,695 S 7/2008 Rexach

**1 Claim, 6 Drawing Sheets**



(56)

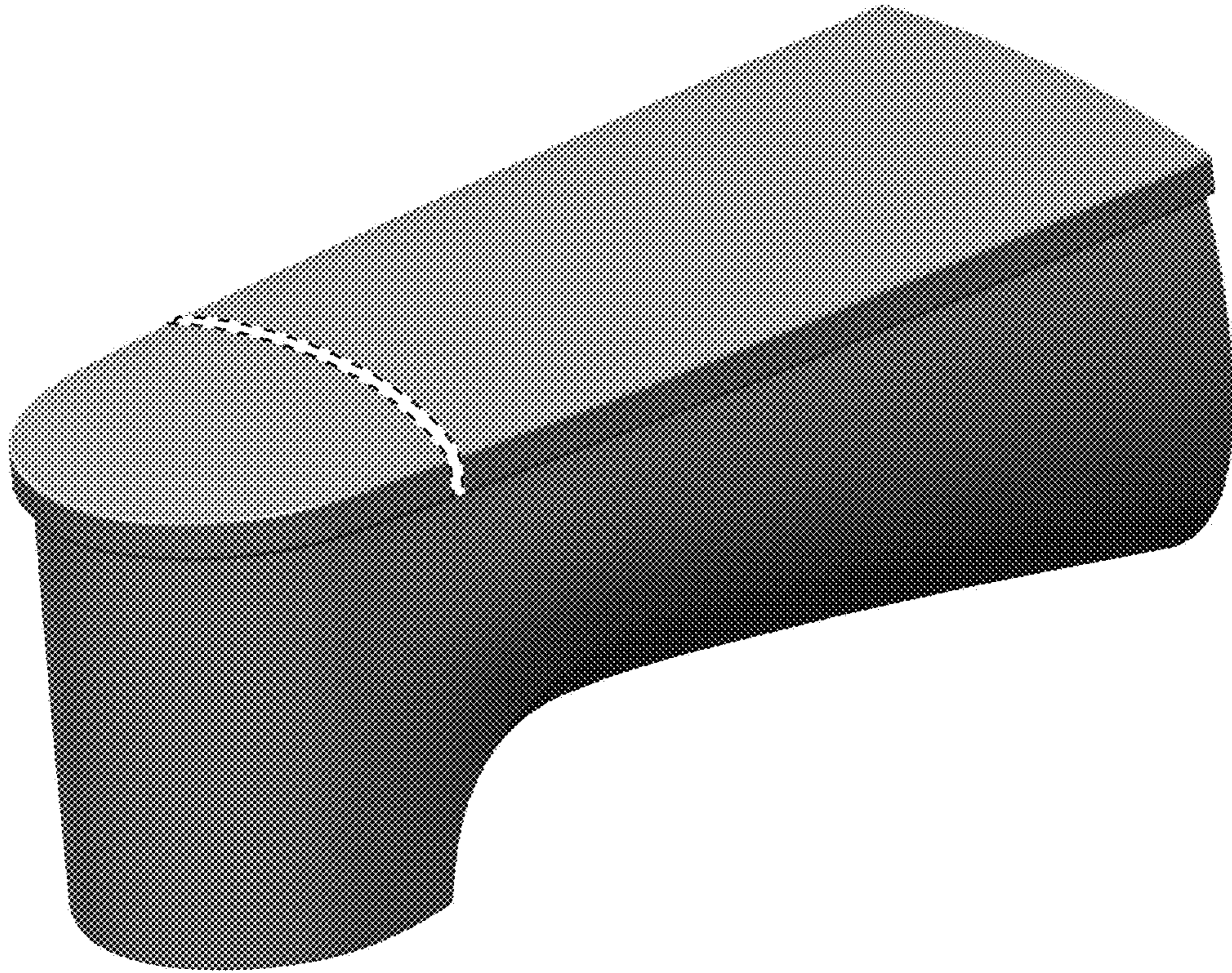
**References Cited**

U.S. PATENT DOCUMENTS

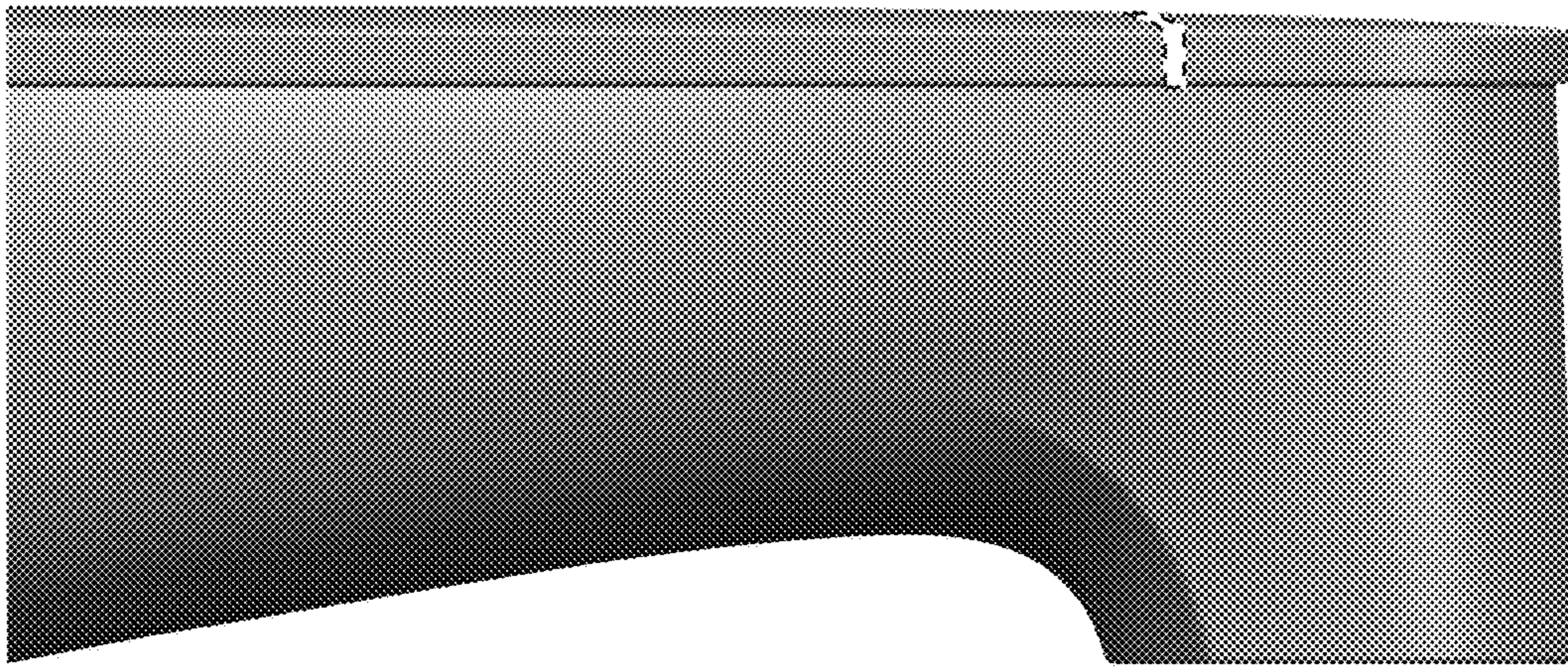
D720,435 S 12/2014 Lu  
D744,073 S 11/2015 Waggoner et al.  
D746,949 S \* 1/2016 Thompson ..... D23/255  
D750,756 S 3/2016 Flowers et al.

\* cited by examiner



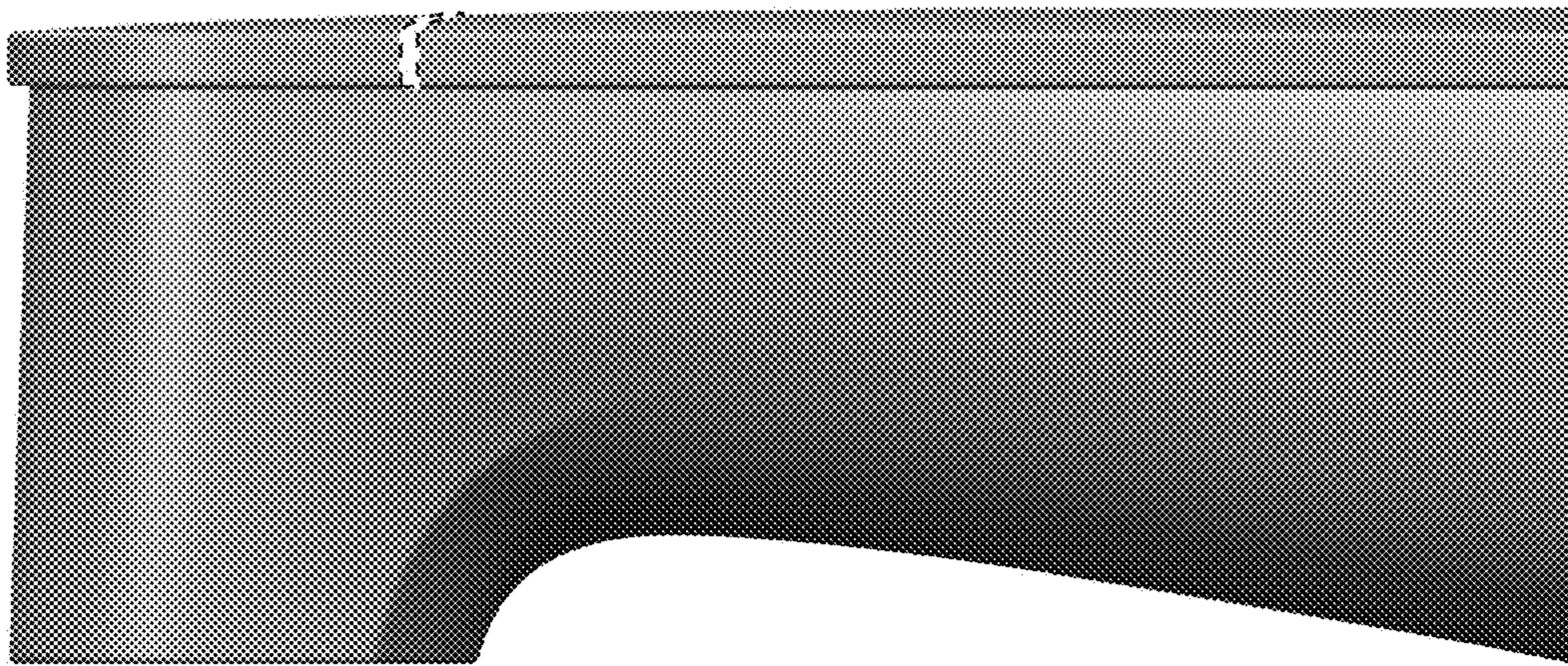


**FIG. 1**

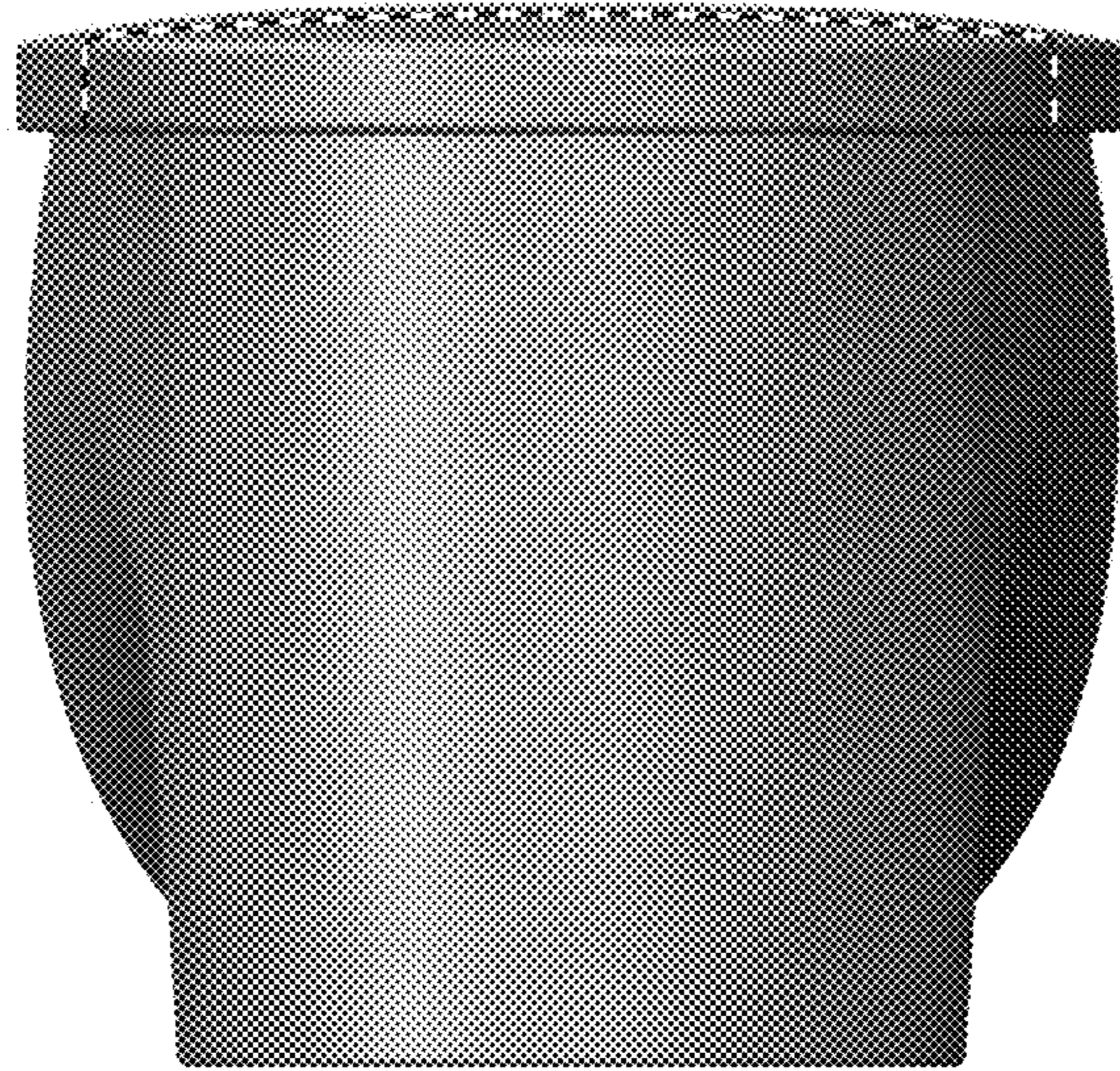


**FIG. 2**



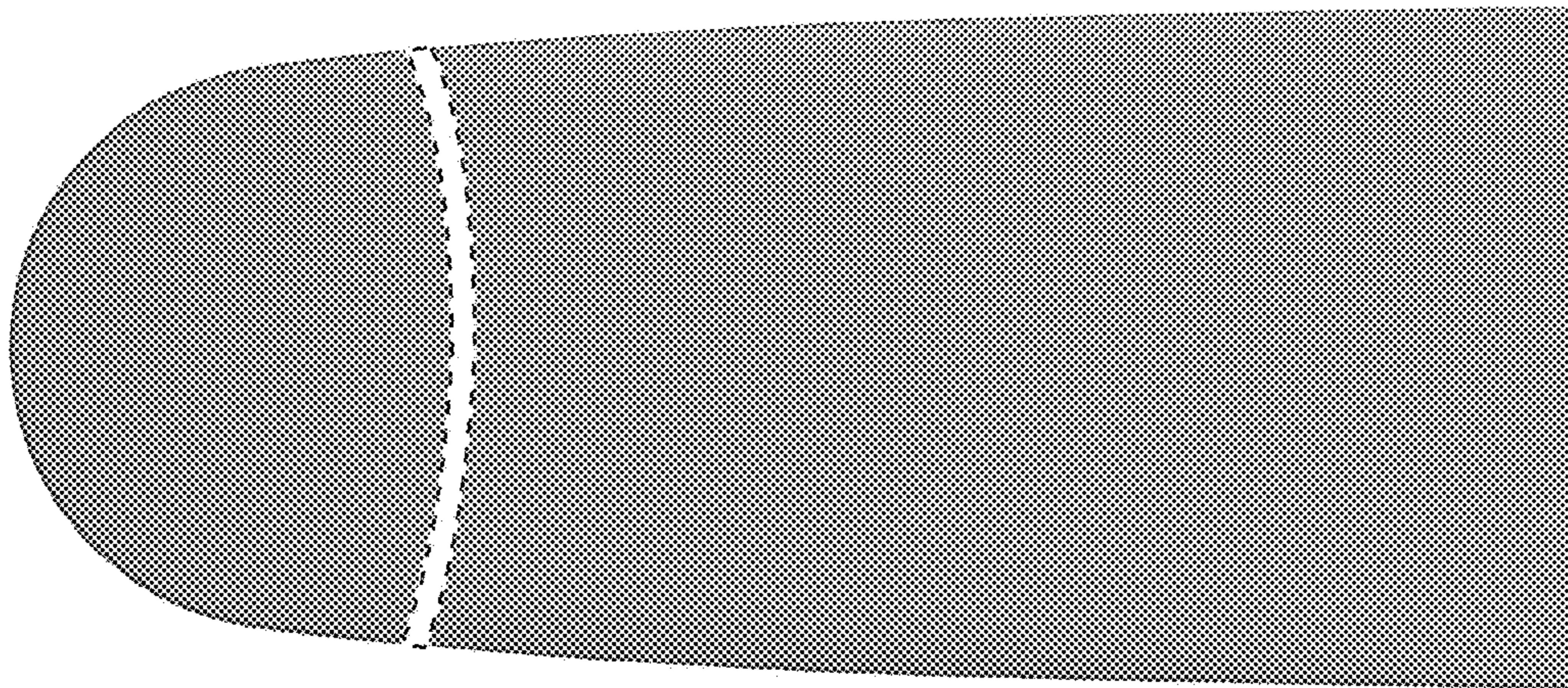


**FIG. 3**

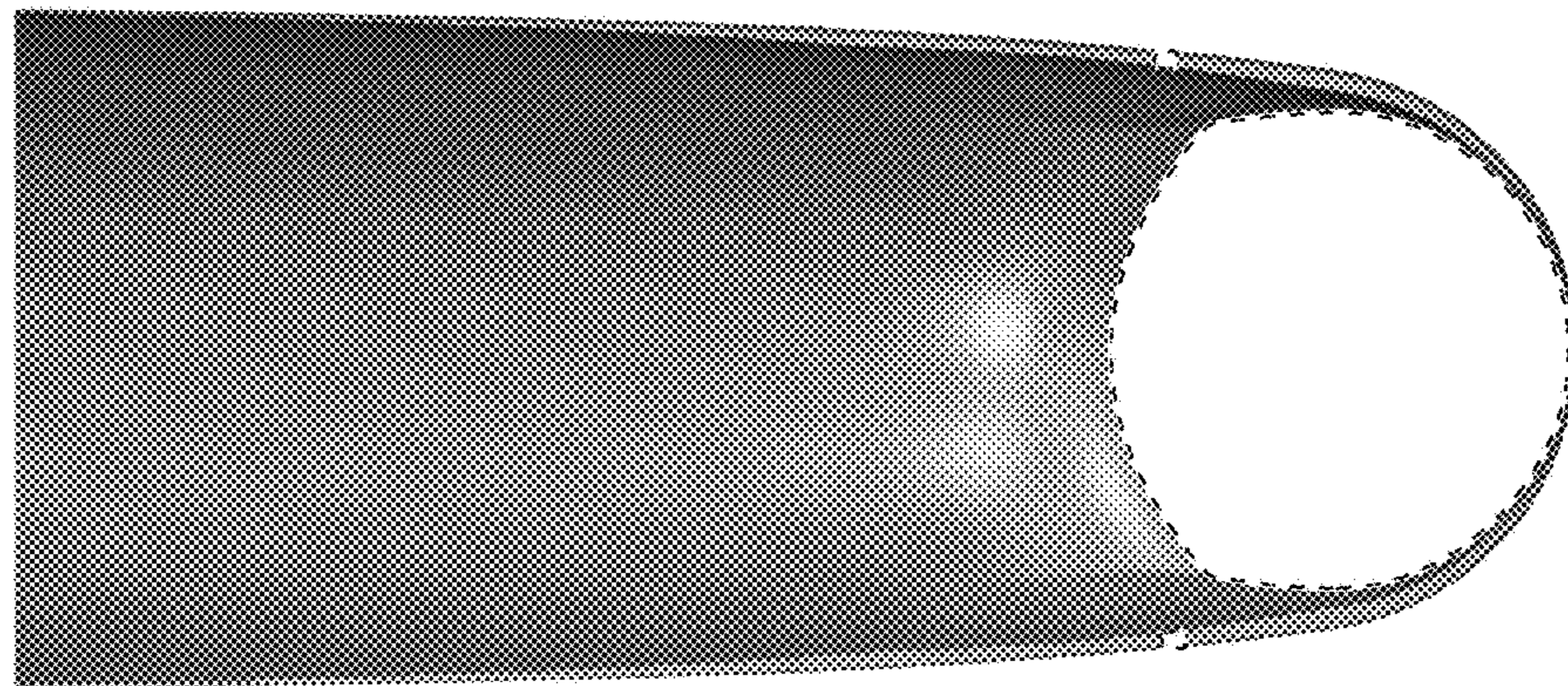


***FIG. 4***





**FIG. 5**



**FIG. 6**