

US00D791119S

(12) **United States Design Patent** (10) **Patent No.:** **US D791,119 S**
Quilling (45) **Date of Patent:** **** Jul. 4, 2017**

(54) **AUTO STEREO MOUNTING DEVICE**
 (71) Applicant: **Metra Electronics Corporation**, Holly Hill, FL (US)
 (72) Inventor: **R. Spencer Quilling**, Holly Hill, FL (US)
 (73) Assignee: **Metra Electronics Corporation**, Holly Hill, FL (US)
 (**) Term: **15 Years**
 (21) Appl. No.: **29/562,459**
 (22) Filed: **Apr. 26, 2016**
 (51) **LOC (10) Cl.** **14-03**
 (52) **U.S. Cl.**
 USPC **D14/258**
 (58) **Field of Classification Search**
 USPC D12/192-193, 195, 415, 420; D14/496, D14/498-506, 154, 157, 168-171, D14/188-198, 257-258; 248/27.1, 27.3, 248/558; 455/347, 350; D8/353; D6/300, 309
 CPC B60R 11/02; B60K 37/04; B60K 37/06; H04B 1/08; H04B 1/082
 See application file for complete search history.

D550,270 S * 9/2007 Astill D6/300
 D562,780 S * 2/2008 Egea Soler D13/177
 D581,408 S * 11/2008 Fiore, IV D14/258
 D602,930 S * 10/2009 Quilling, II D14/258
 D625,928 S * 10/2010 Lee D6/300
 D632,346 S * 2/2011 Hardstaff D21/501
 D638,832 S * 5/2011 Quilling, II D14/258
 D639,287 S * 6/2011 Quilling, II D14/258
 D639,291 S * 6/2011 Quilling, II D14/258
 D639,637 S * 6/2011 Marrero D8/353
 D639,793 S * 6/2011 Quilling, II D14/258
 D639,796 S * 6/2011 Quilling, II D14/258
 D640,684 S * 6/2011 Fiore, IV D14/258
 D725,094 S * 3/2015 Fiore, IV D14/258
 D725,096 S * 3/2015 Quilling, II D14/258

* cited by examiner

Primary Examiner — Sandra Morris
 (74) *Attorney, Agent, or Firm* — J. Wiley Horton

(57) **CLAIM**

The ornamental design for an “auto stereo mounting device,” as shown and described.

DESCRIPTION

FIG. 1 is a perspective view of an auto stereo mounting device, showing my design;
 FIG. 2 is a front elevation view of FIG. 1;
 FIG. 3 is a rear elevation view of FIG. 1;
 FIG. 4 is a right side elevation view of FIG. 1;
 FIG. 5 is a left side elevation view of FIG. 1;
 FIG. 6 is a top plan view of FIG. 1; and,
 FIG. 7 is a bottom plan view of FIG. 1.
 The broken lines shown in all views illustrate mounting features which form no part of the claimed design.

1 Claim, 7 Drawing Sheets

(56) **References Cited**

U.S. PATENT DOCUMENTS

D294,353 S * 2/1988 Sprague D12/415
 D488,160 S * 4/2004 Korpai D6/300
 D496,028 S * 9/2004 Quilling, II D14/224
 D533,049 S * 12/2006 Fabrizi D8/353
 D545,661 S * 7/2007 Quilling, II D14/258

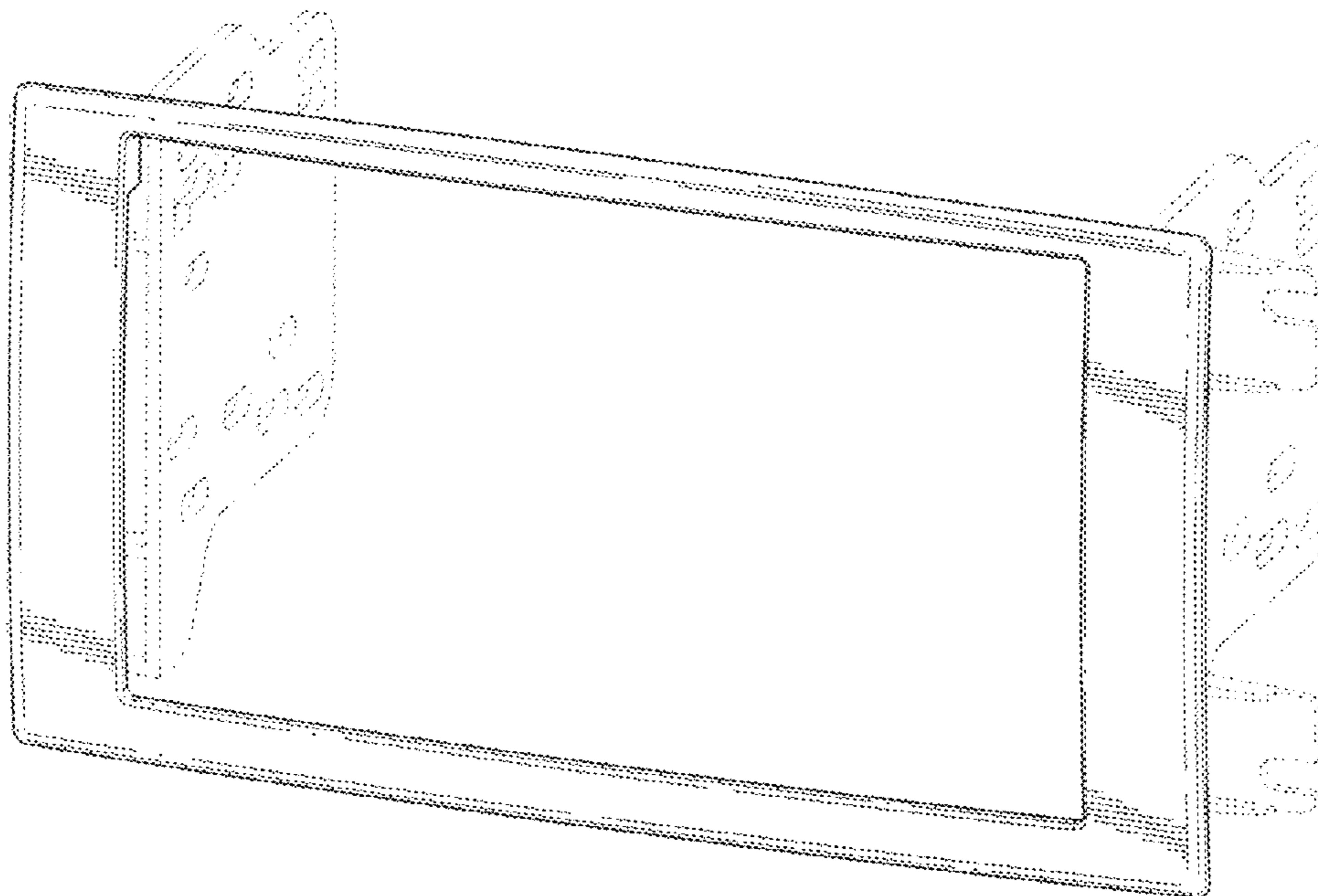

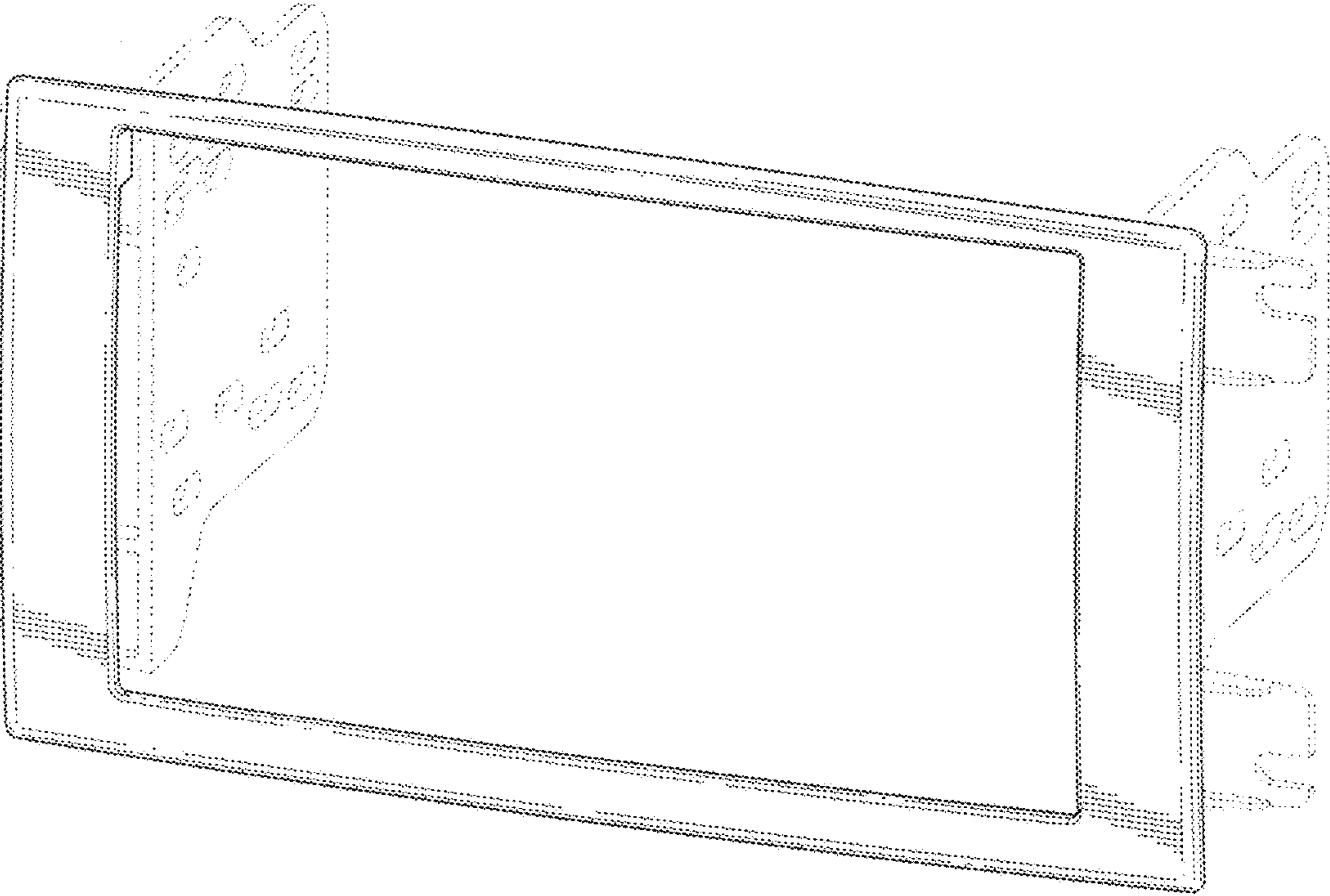

FIG. 1

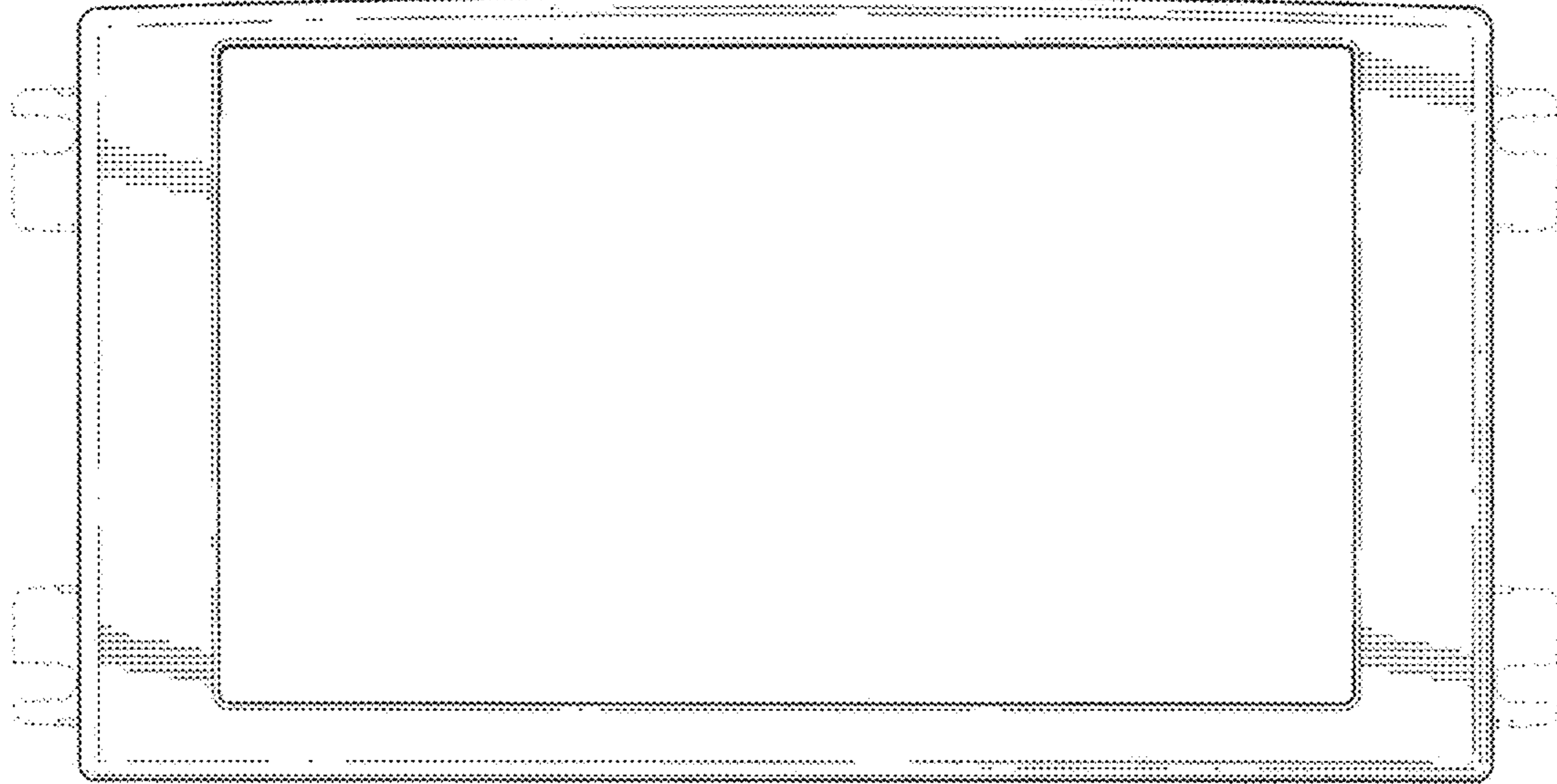

FIG. 2

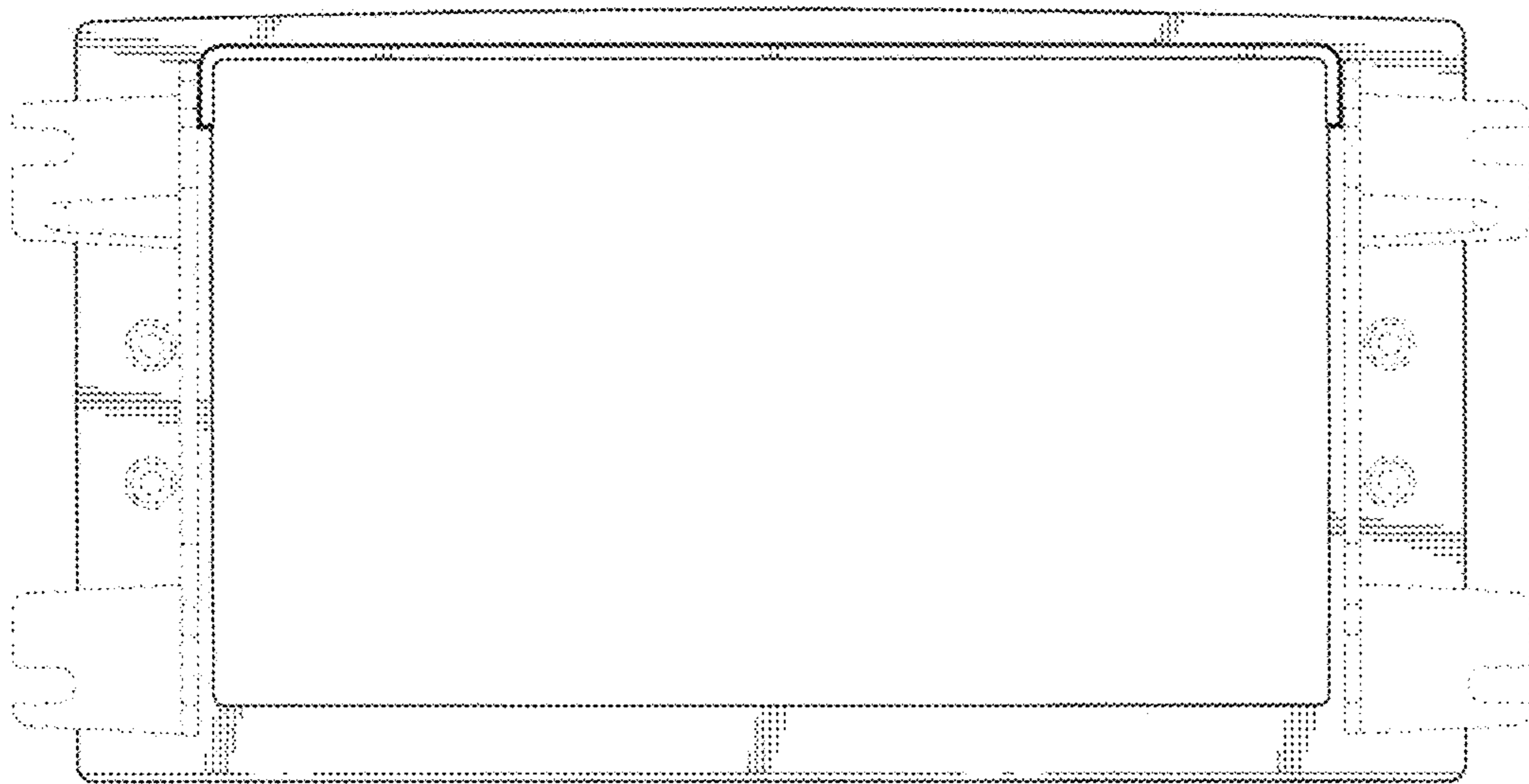

FIG. 3

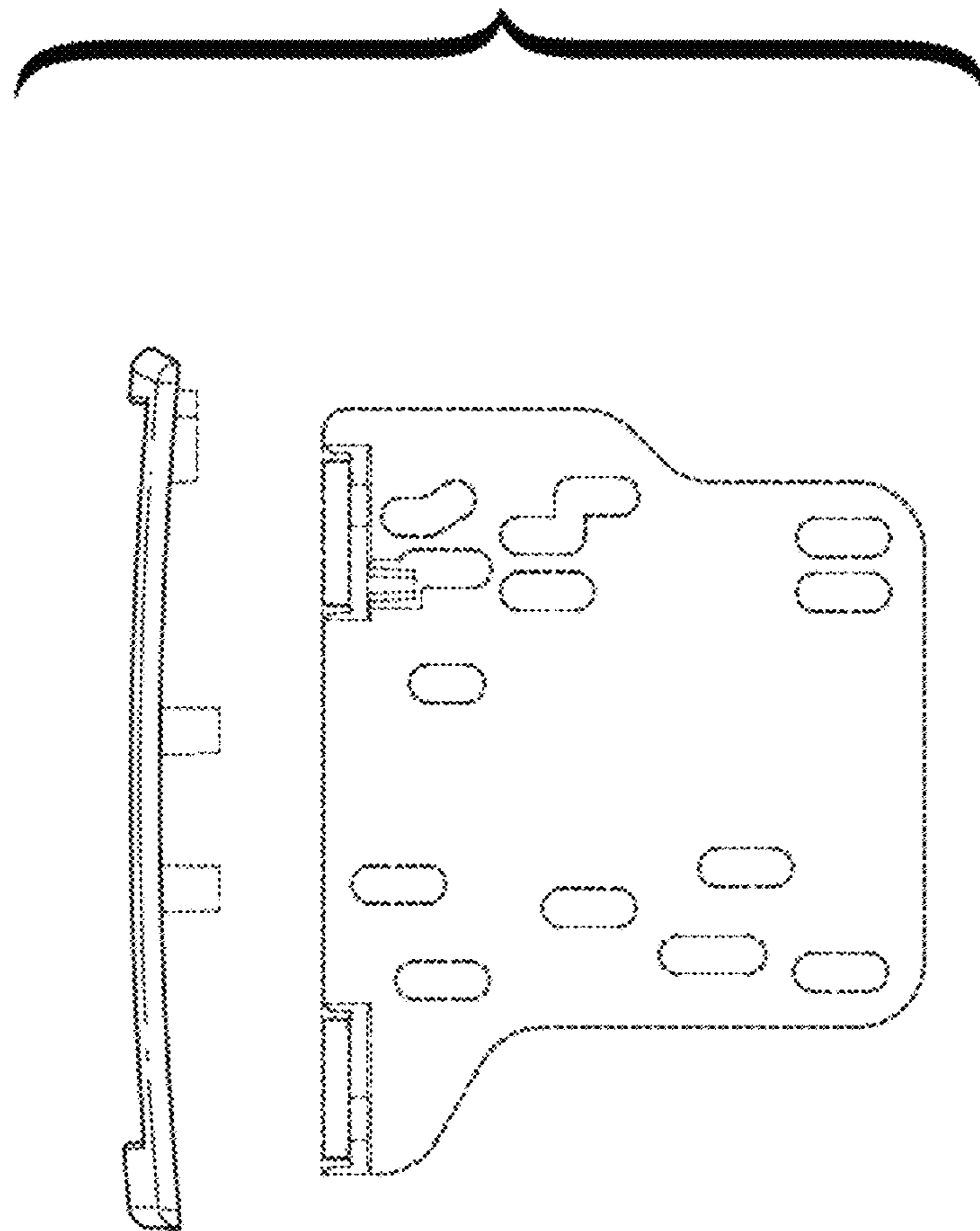

FIG. 4

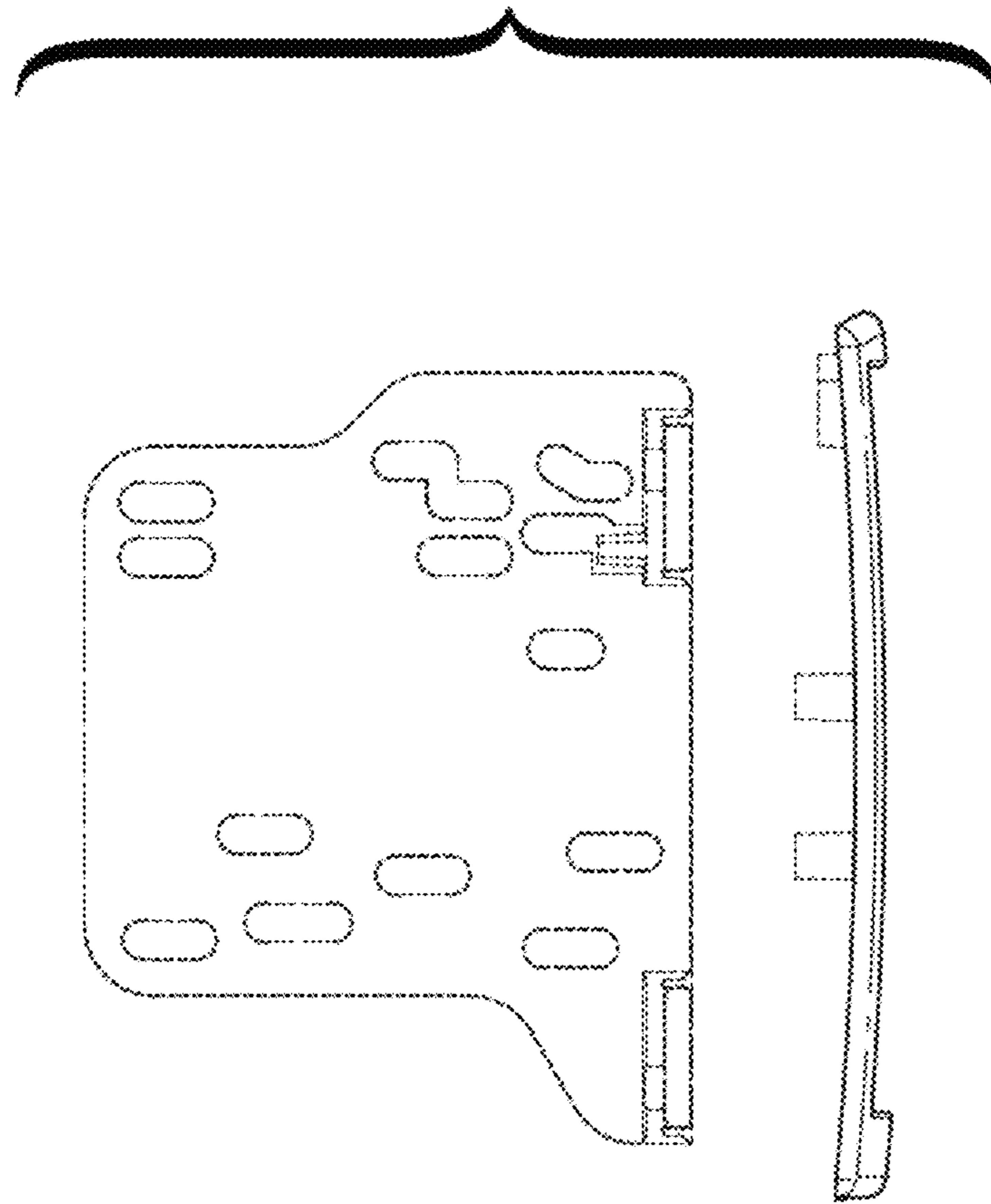

FIG. 5

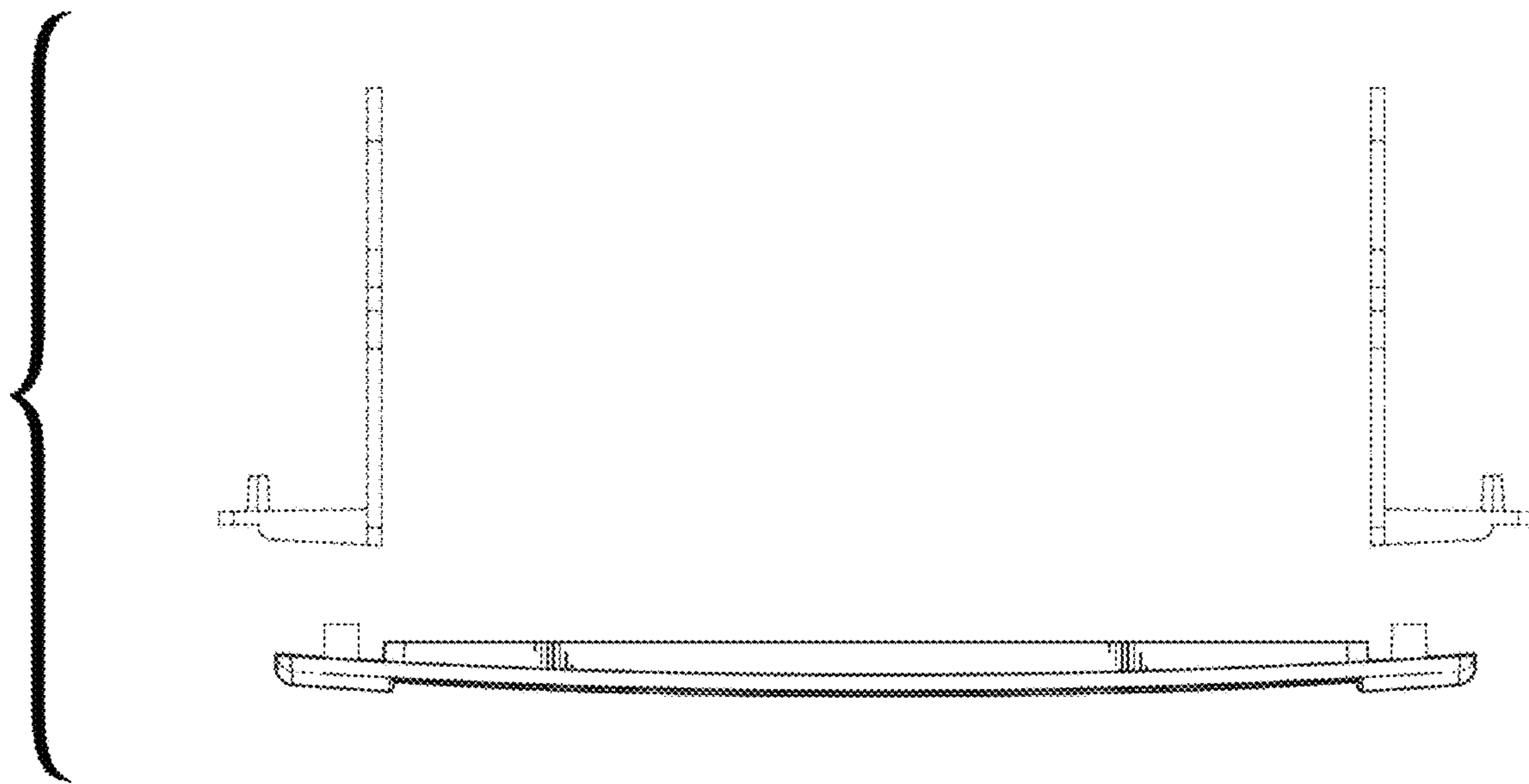

FIG. 6

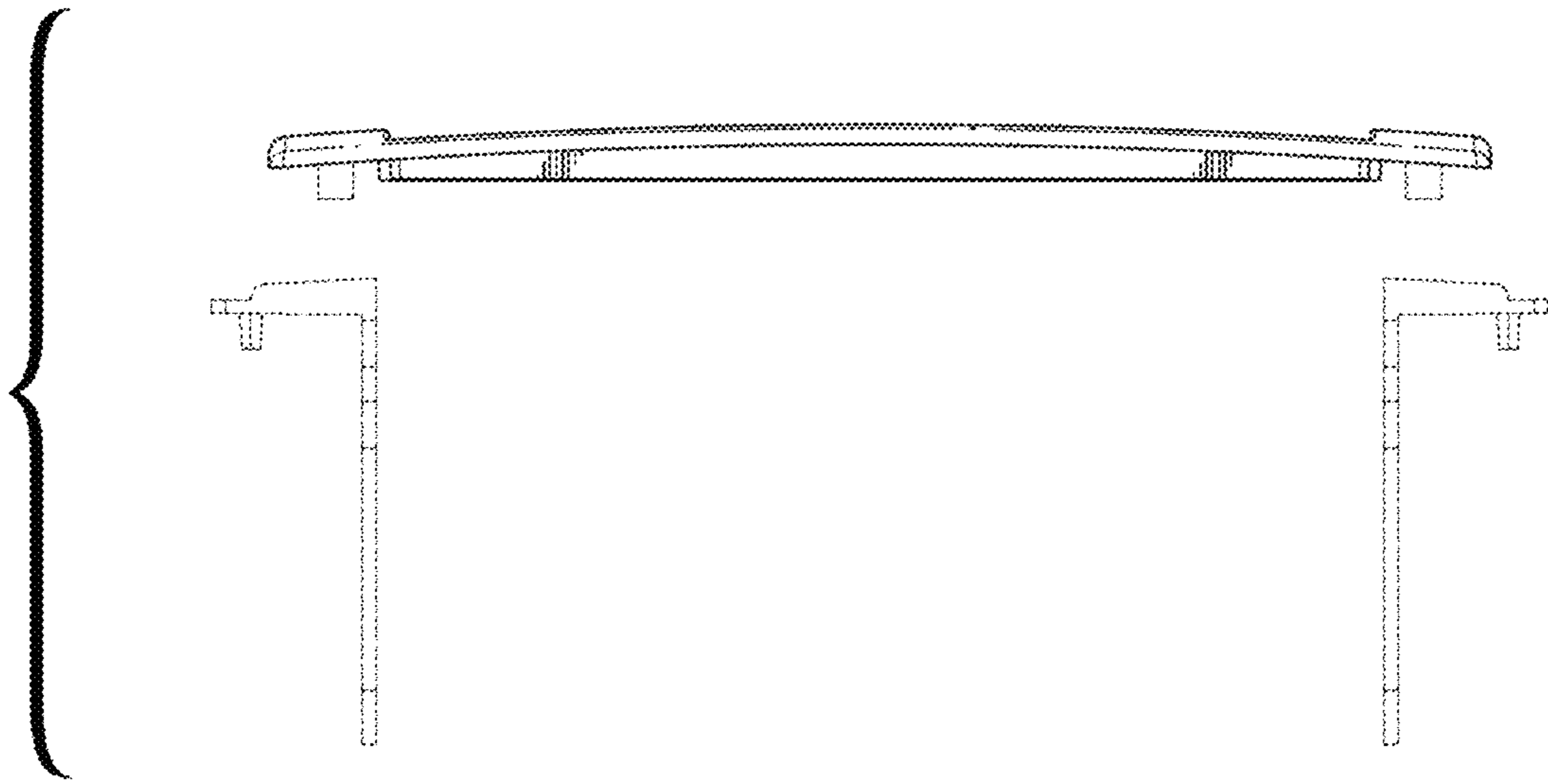

FIG. 7