



US00D791082S

(12) **United States Design Patent** (10) **Patent No.:** **US D791,082 S**
Li et al. (45) **Date of Patent:** **** Jul. 4, 2017**

(54) **CONNECTOR HOUSING**
(71) Applicant: **Molex, LLC**, Lisle, IL (US)
(72) Inventors: **Dixon Li**, Shanghai (CN); **Anson Yin**, Shanghai (CN)
(73) Assignee: **Molex, LLC**, Lisle, IL (US)
(**) Term: **15 Years**
(21) Appl. No.: **29/563,131**
(22) Filed: **May 2, 2016**
(51) **LOC (10) Cl.** **13-03**
(52) **U.S. Cl.**
USPC **D13/147**
(58) **Field of Classification Search**
USPC D13/133, 146, 147, 154, 184, 199;
D14/432, 433, 435, 435.1, 436, 437, 438
CPC H01R 13/518; H01R 13/6471; H01R
13/6581; H01R 13/6585; H01R 13/6587;
H01R 13/6592; H01R 13/6593; H01R
13/6594; H01R 24/78; H01R 24/60
See application file for complete search history.

(56) **References Cited**
U.S. PATENT DOCUMENTS
D323,485 S * 1/1992 Ohkura D13/147
D323,486 S * 1/1992 Kasugai D13/147
D425,869 S * 5/2000 Yokomizo D13/147

D523,399 S * 6/2006 Sakamaki D13/147
D719,098 S * 12/2014 Endo D13/147
2017/0005434 A1* 1/2017 Taguchi H01R 12/75

FOREIGN PATENT DOCUMENTS
WO 2015/112975 A1 7/2015
* cited by examiner
Primary Examiner — Daniel Bui
(74) *Attorney, Agent, or Firm* — Banner & Witcoff, Ltd.

(57) **CLAIM**
The ornamental design for connector housing, as shown and described.

DESCRIPTION
FIG. 1 is a rear perspective view of connector housing showing our new design;
FIG. 2 is a right side view thereof;
FIG. 3 is a left side view thereof;
FIG. 4 is a rear view thereof;
FIG. 5 is a front view thereof;
FIG. 6 is a top view thereof; and,
FIG. 7 is a bottom view thereof.
The broken line immediately adjacent to the shaded area represents an unclaimed boundary of the design. The broken lines showing the remainder of the connector housing are for environmental purposes only and form no part of the claimed design.

1 Claim, 7 Drawing Sheets

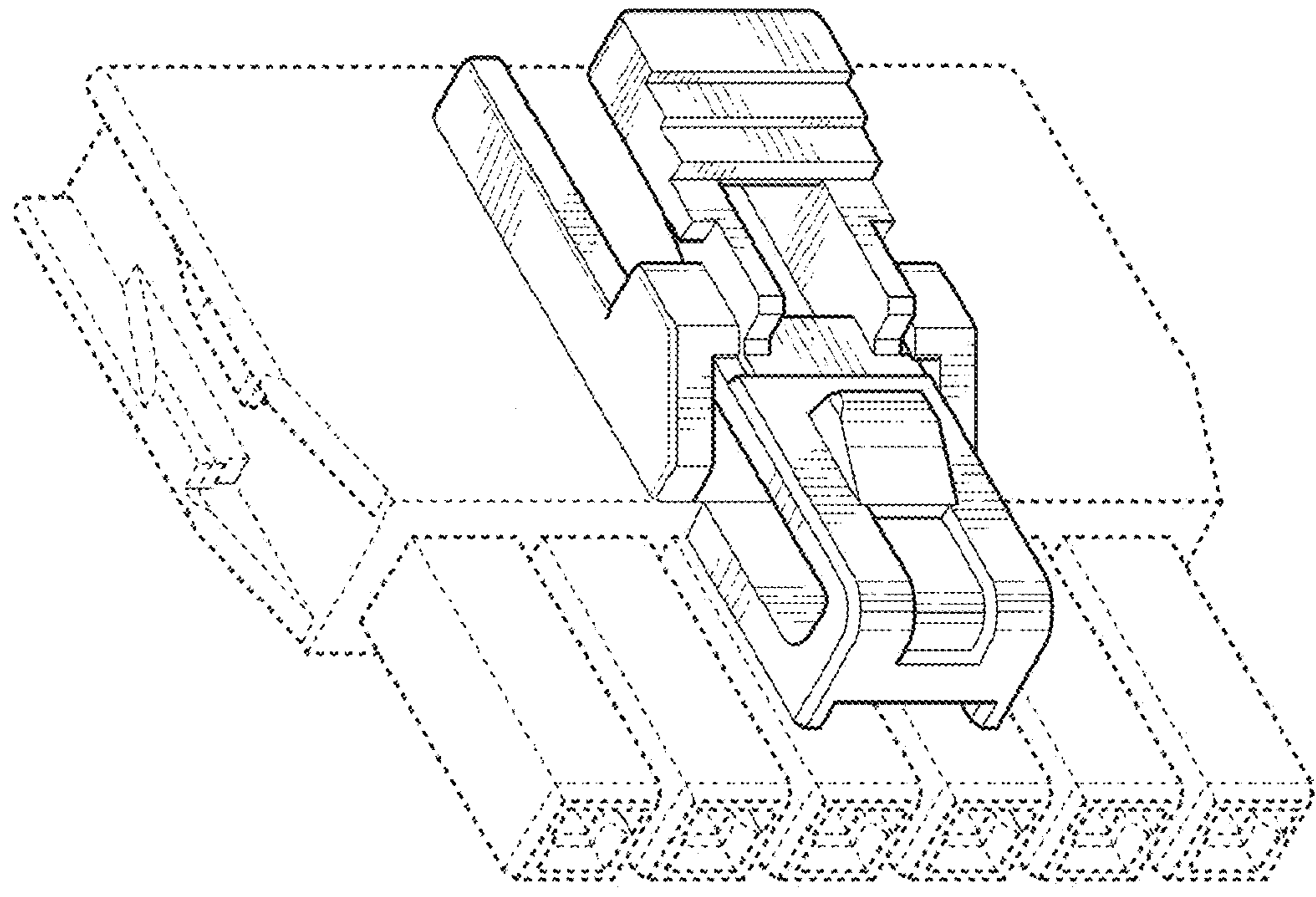

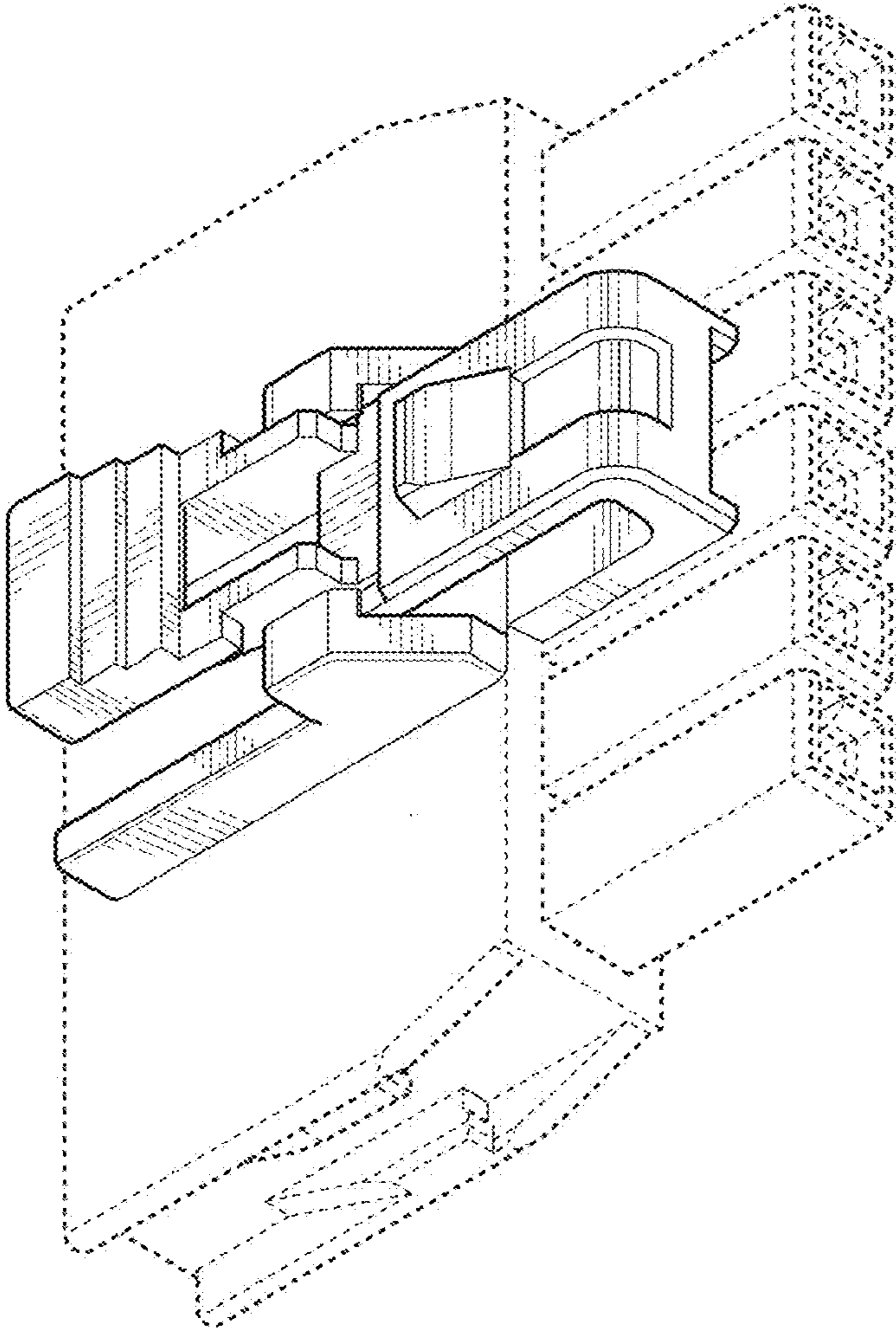

FIG. 1

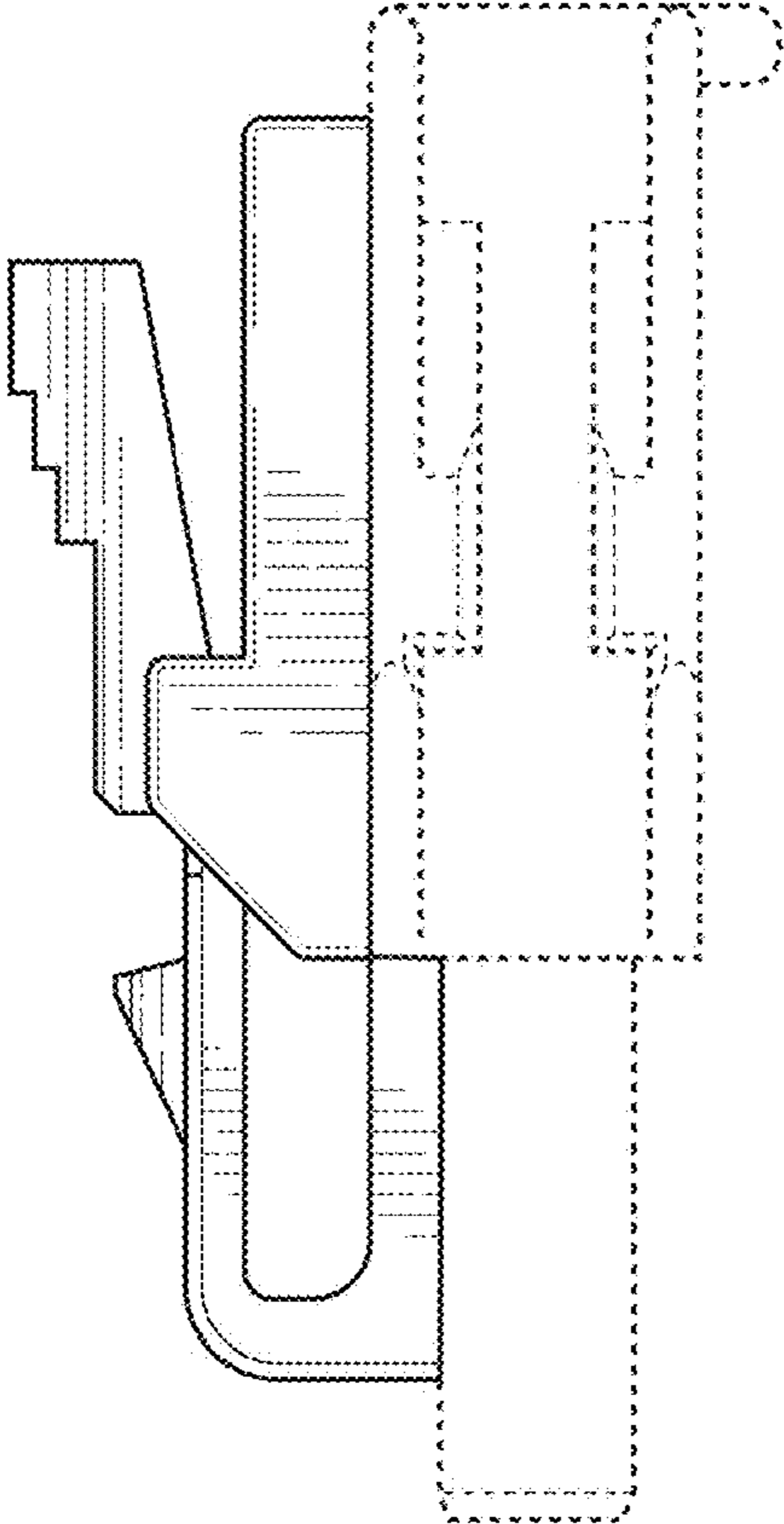

FIG. 2

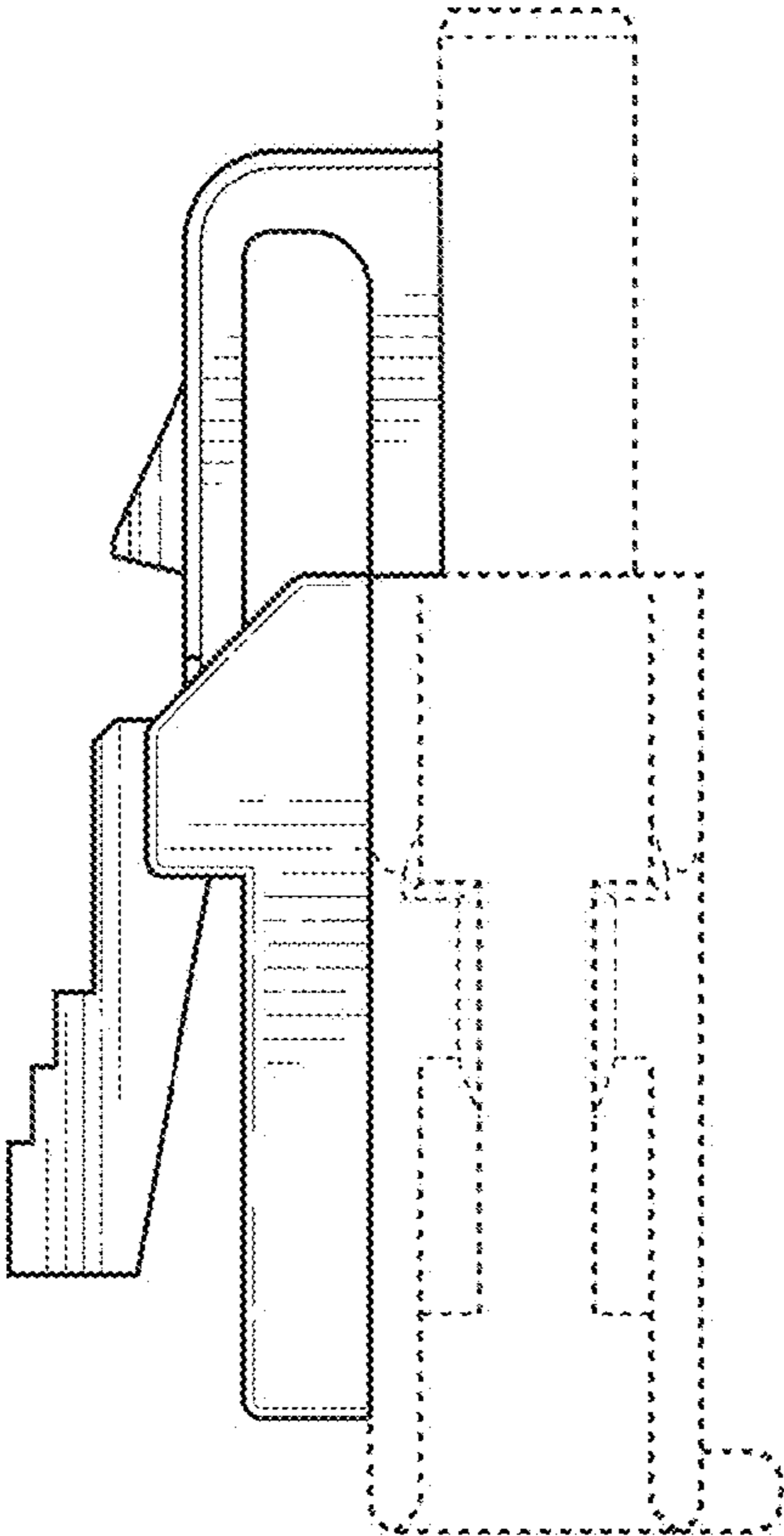

FIG. 3

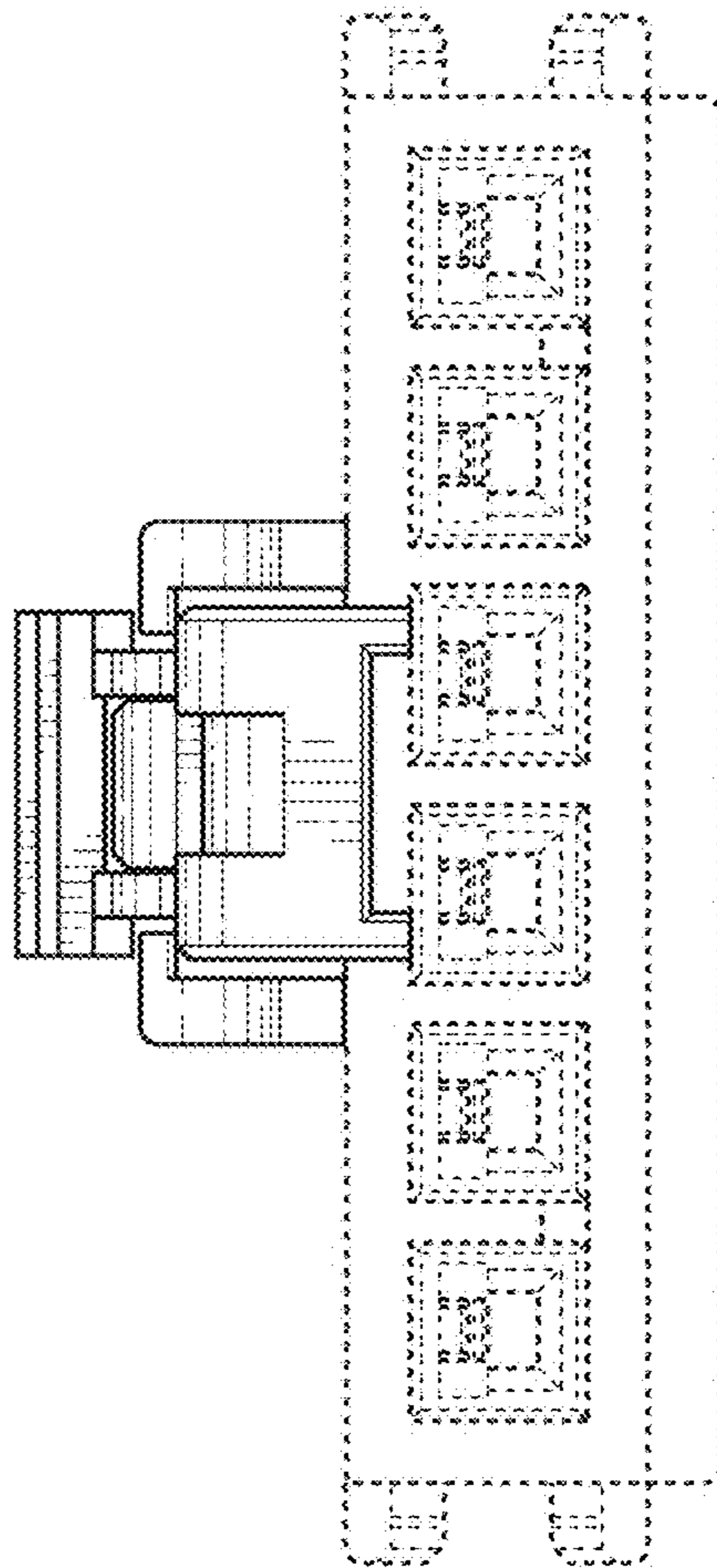

FIG. 4

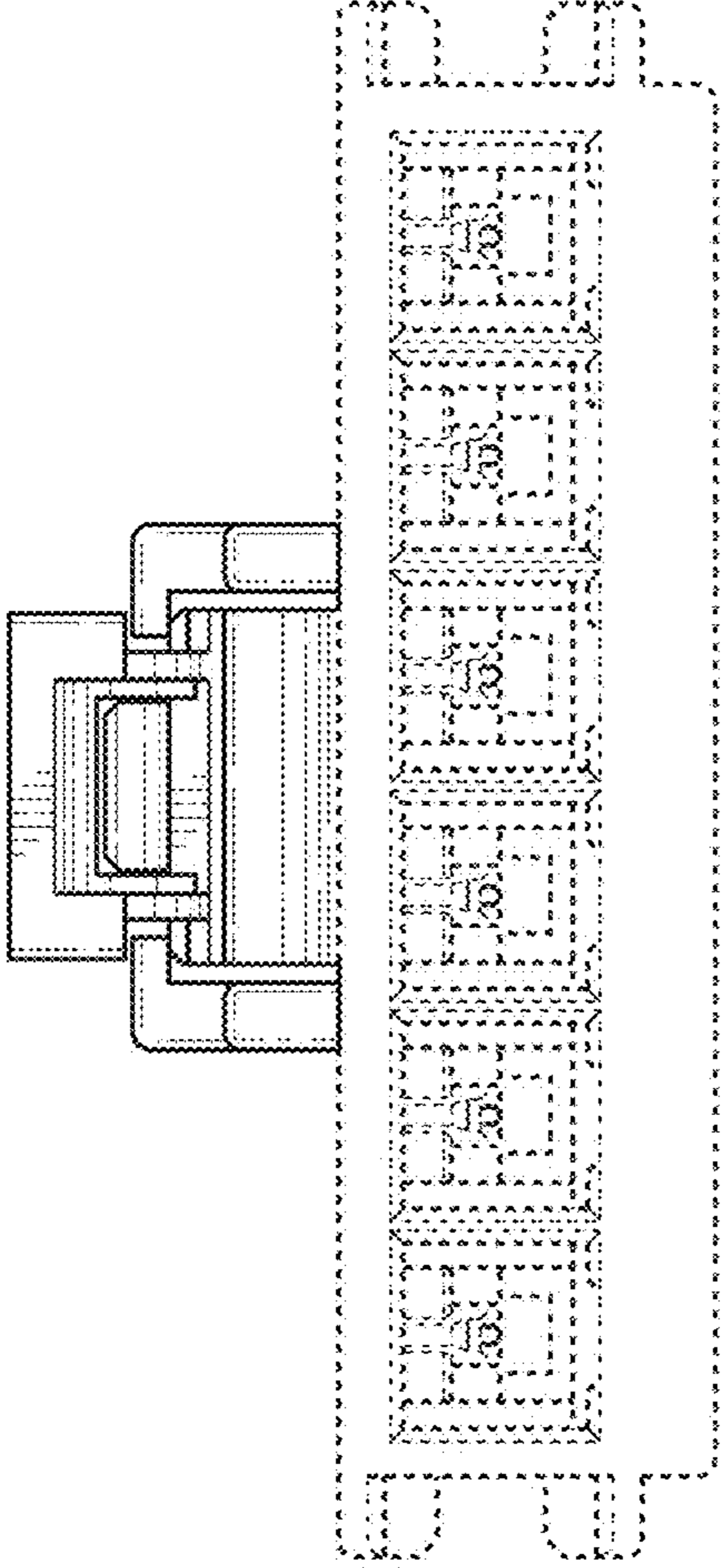

FIG. 5

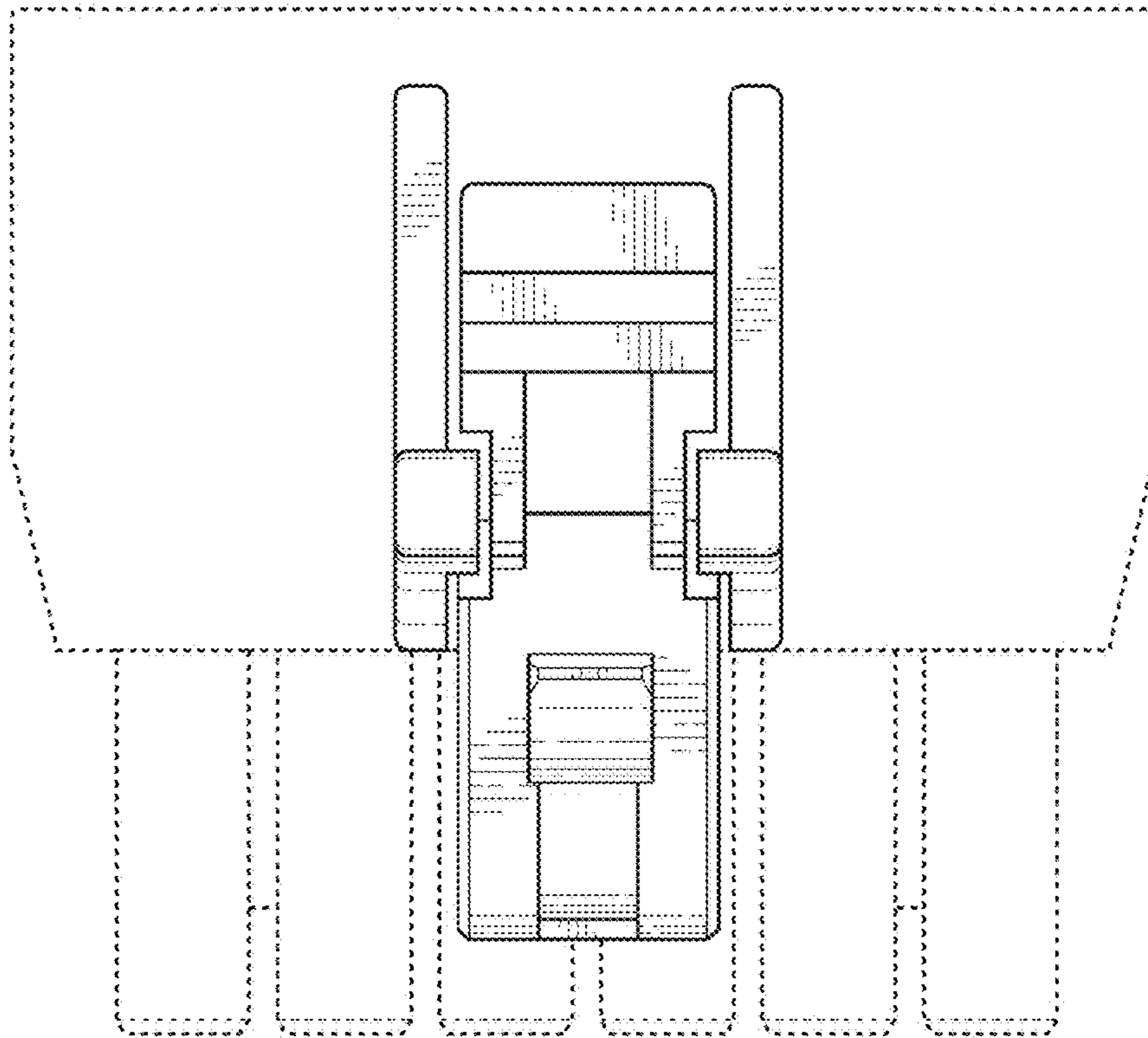

FIG. 6

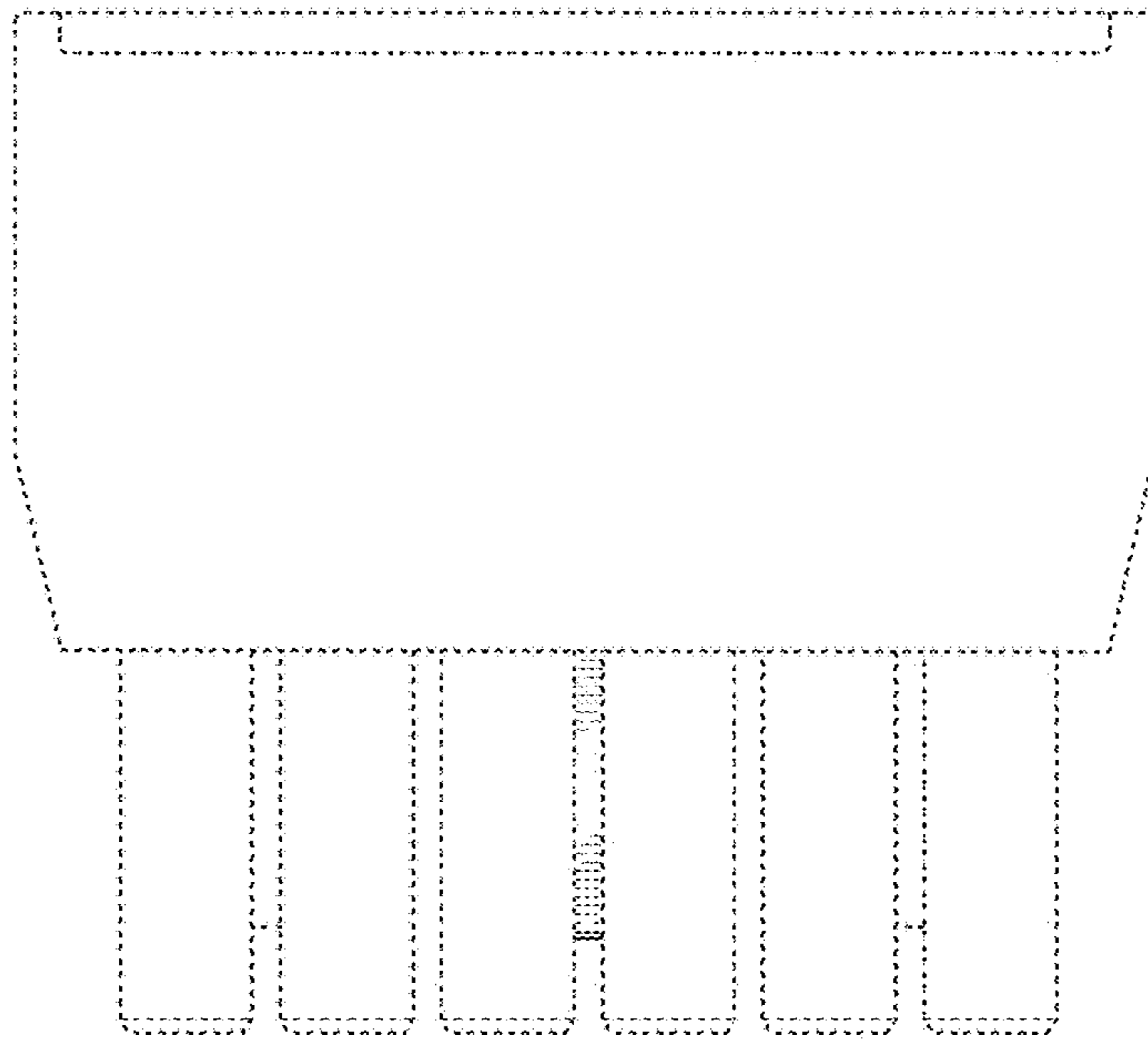

FIG. 7