



US00D791066S

(12) **United States Design Patent** (10) **Patent No.:** **US D791,066 S**
Youn (45) **Date of Patent:** **** Jul. 4, 2017**

(54) **TIRE TREAD**

(71) Applicant: **Hankook Tire Co., Ltd.**, Seoul (KR)

(72) Inventor: **Sung Hee Youn**, Seoul (KR)

(73) Assignee: **Hankook Tire Co., Ltd.**, Seoul (KR)

(**) Term: **15 Years**

(21) Appl. No.: **29/555,875**

(22) Filed: **Feb. 25, 2016**

(30) **Foreign Application Priority Data**

Aug. 26, 2015 (KR) 30-2015-0042988

(51) **LOC (10) Cl.** **12-15**

(52) **U.S. Cl.**
USPC **D12/545**

(58) **Field of Classification Search**
USPC 152/5, 151, 152.1, 167, 208,
152/209.1-209.28, 246, 450, 526, 527,
152/532, 535, 538, 541; D12/145,
D12/500-605, 900-901

CPC B60C 11/00; B60C 2011/0337; B60C
2011/0339; B60C 2011/0386; B60C 3/00;
B60C 3/08; B60C 1/00; B60C 2200/00;
B60C 2200/02; B60C 2200/04; B60C
2200/06; B60C 2200/065; B60C 2200/08;
B60C 2200/10; B60C 2200/12; B60C
2200/14; B60C 7/00; B60C 7/02; B60C
7/04; B60C 7/06; B60C 7/08; B60C 5/00;
B60C 13/00

See application file for complete search history.

(56) **References Cited**

U.S. PATENT DOCUMENTS

D504,106 S * 4/2005 de Briey-Terlinden D12/553
D606,007 S * 12/2009 Fontaine D12/564

D640,184 S * 6/2011 de Briey-Terlinden D12/553
D641,305 S * 7/2011 de Briey-Terlinden D12/547
D702,625 S * 4/2014 Leconte D12/564
D721,323 S * 1/2015 Caron D12/563
D723,453 S * 3/2015 Knispel D12/563
D730,811 S * 6/2015 Parr D12/545
D745,844 S * 12/2015 Raatikainen D12/545
D754,058 S * 4/2016 Caron D12/534
D756,292 S * 5/2016 Yoon D12/545
D756,894 S * 5/2016 Pons D12/545
D756,895 S * 5/2016 Pons D12/545
D756,896 S * 5/2016 Leconte D12/564
D767,473 S * 9/2016 Nomura D12/545
D777,092 S * 1/2017 Leconte D12/564

* cited by examiner

Primary Examiner — Manpreet Matharu

Assistant Examiner — Keith Wilson

(74) *Attorney, Agent, or Firm* — Hamre, Schumann,
Mueller & Larson, P.C.

(57) **CLAIM**

The ornamental design for a tire tread, as shown and described.

DESCRIPTION

FIG. 1 is a perspective view of a tire tread showing my new design, it being understood that the pattern is repeated uniformly throughout the circumference of the tread; FIG. 2 is a front elevational view thereof, and a bottom plan view is an upside-down image of the top plan view; FIG. 3 is a left side view thereof; FIG. 4 is a right side view thereof; and, FIG. 5 is an enlarged fragmentary view from upper 5-5 to lower 5-5 in FIG. 2.

The broken lines used represent environment only and form no part of the claimed design.

1 Claim, 5 Drawing Sheets

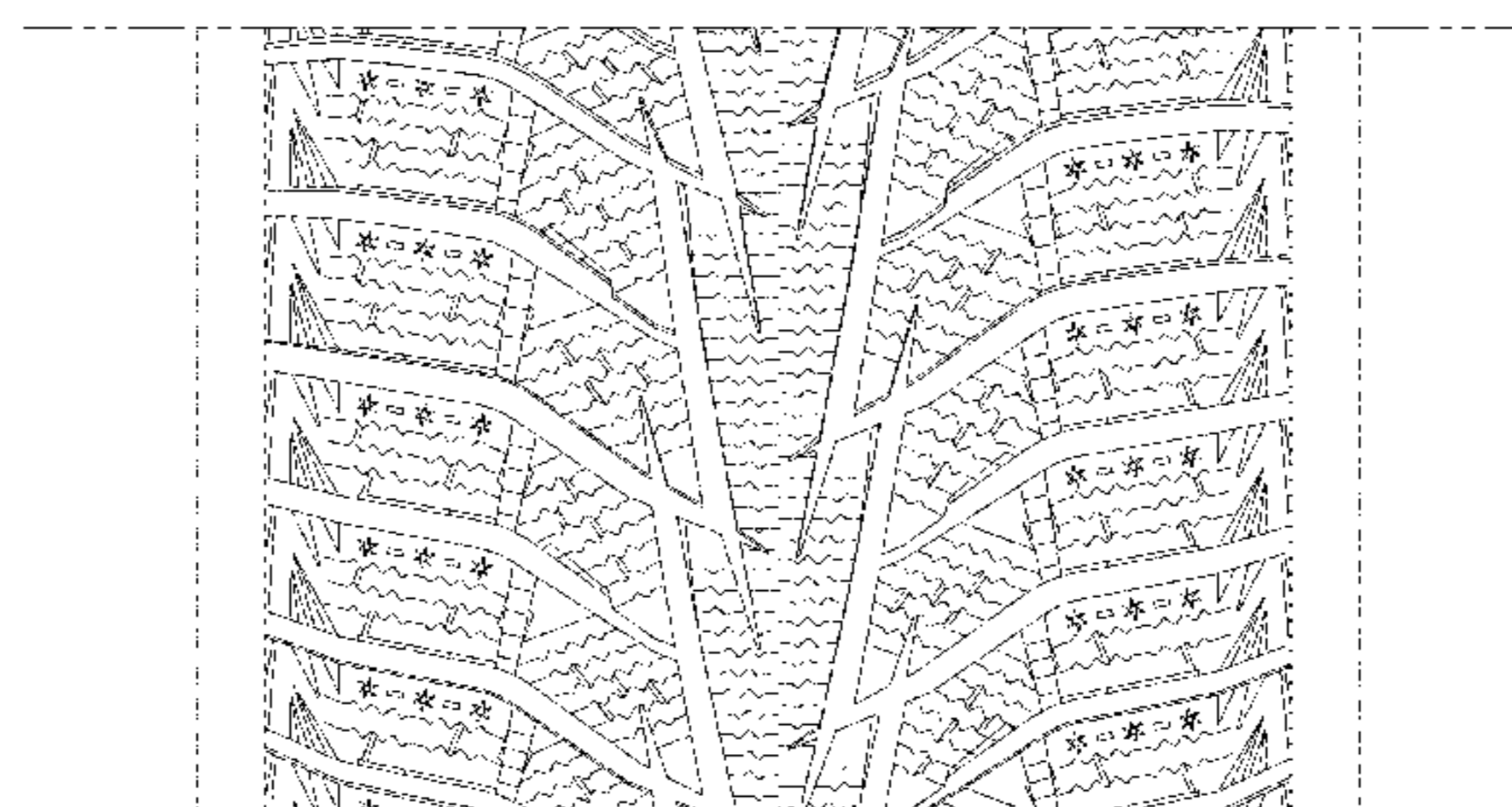
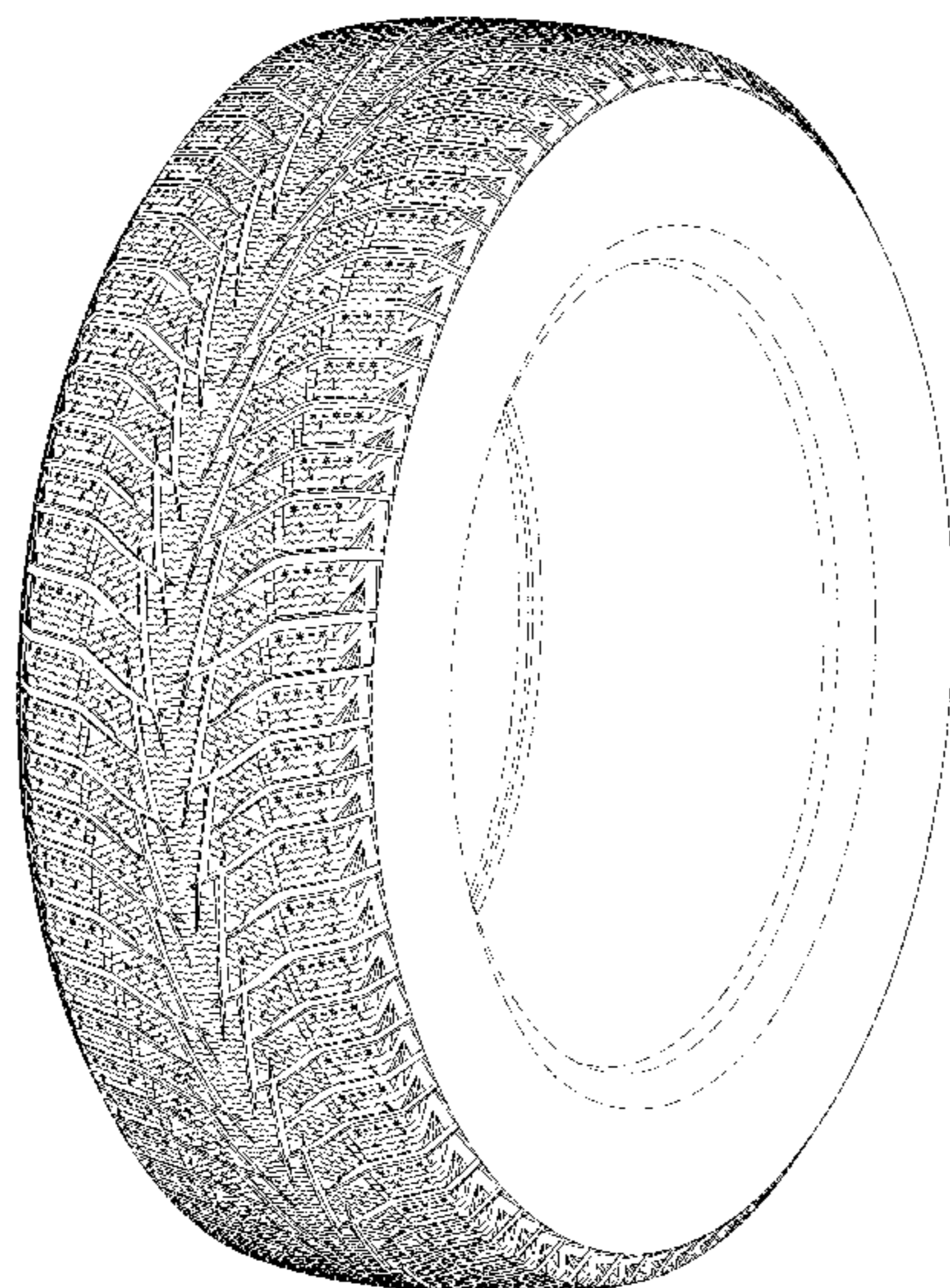

Fig. 1

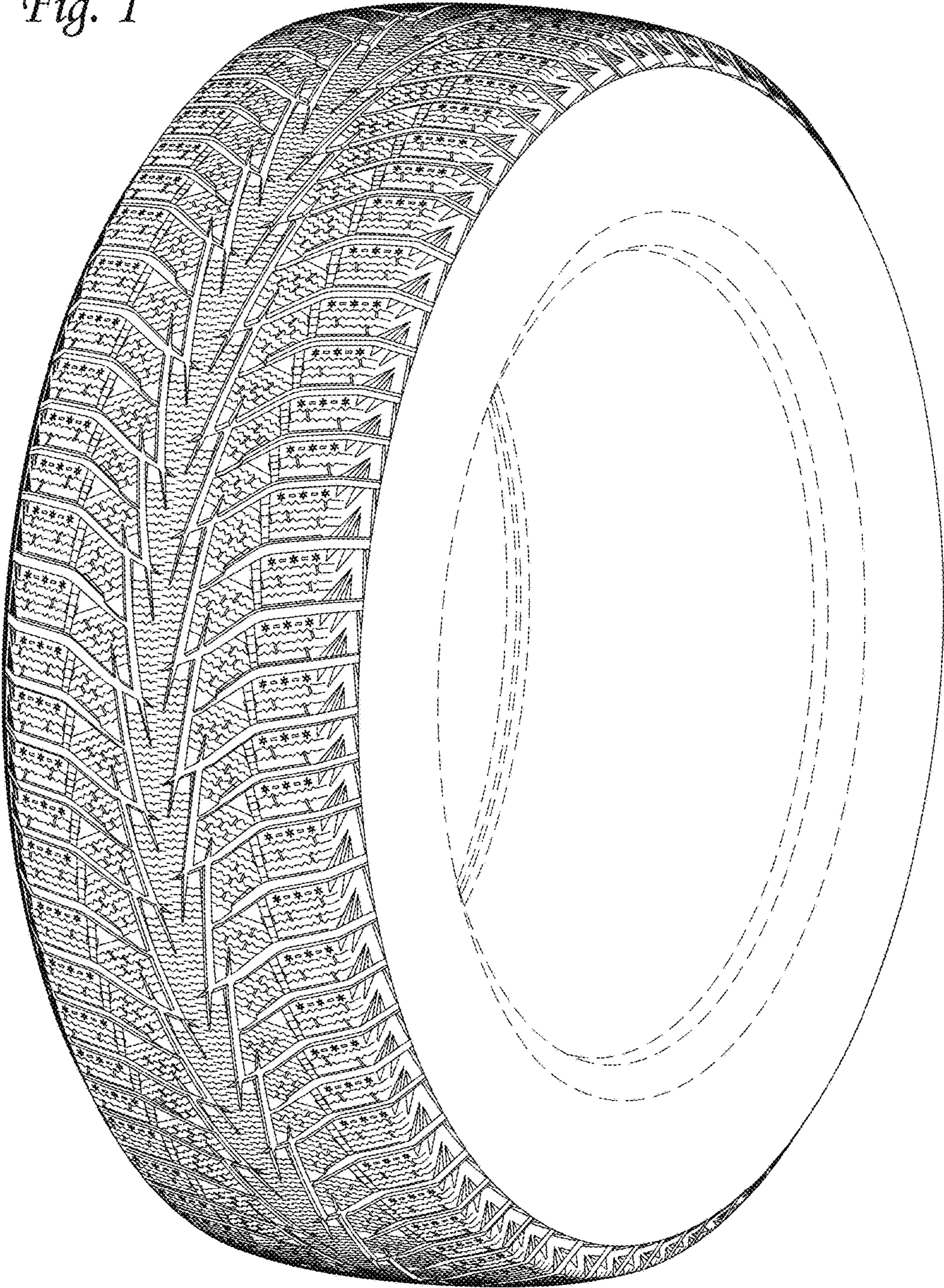

Fig. 2

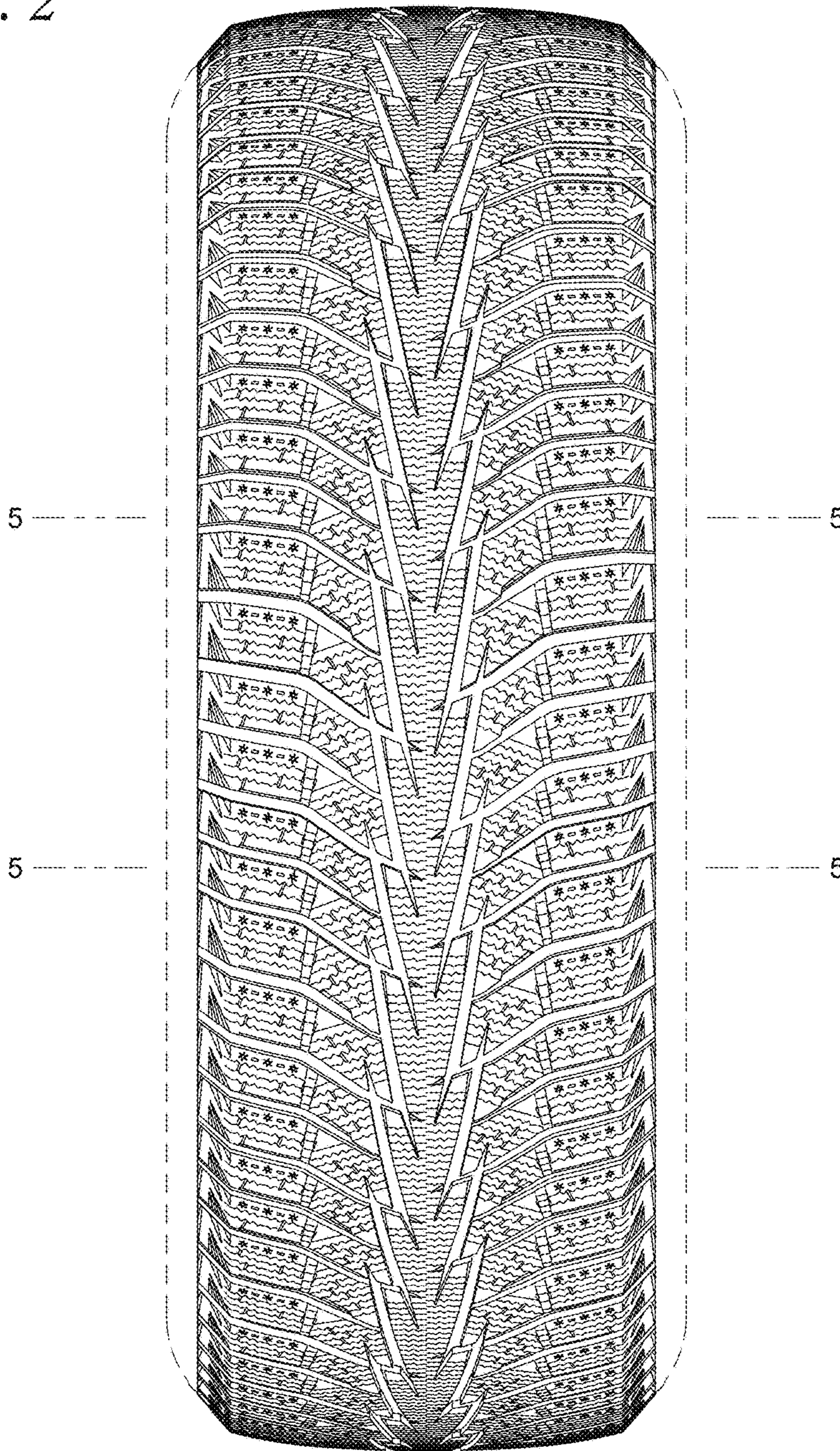

Fig. 3

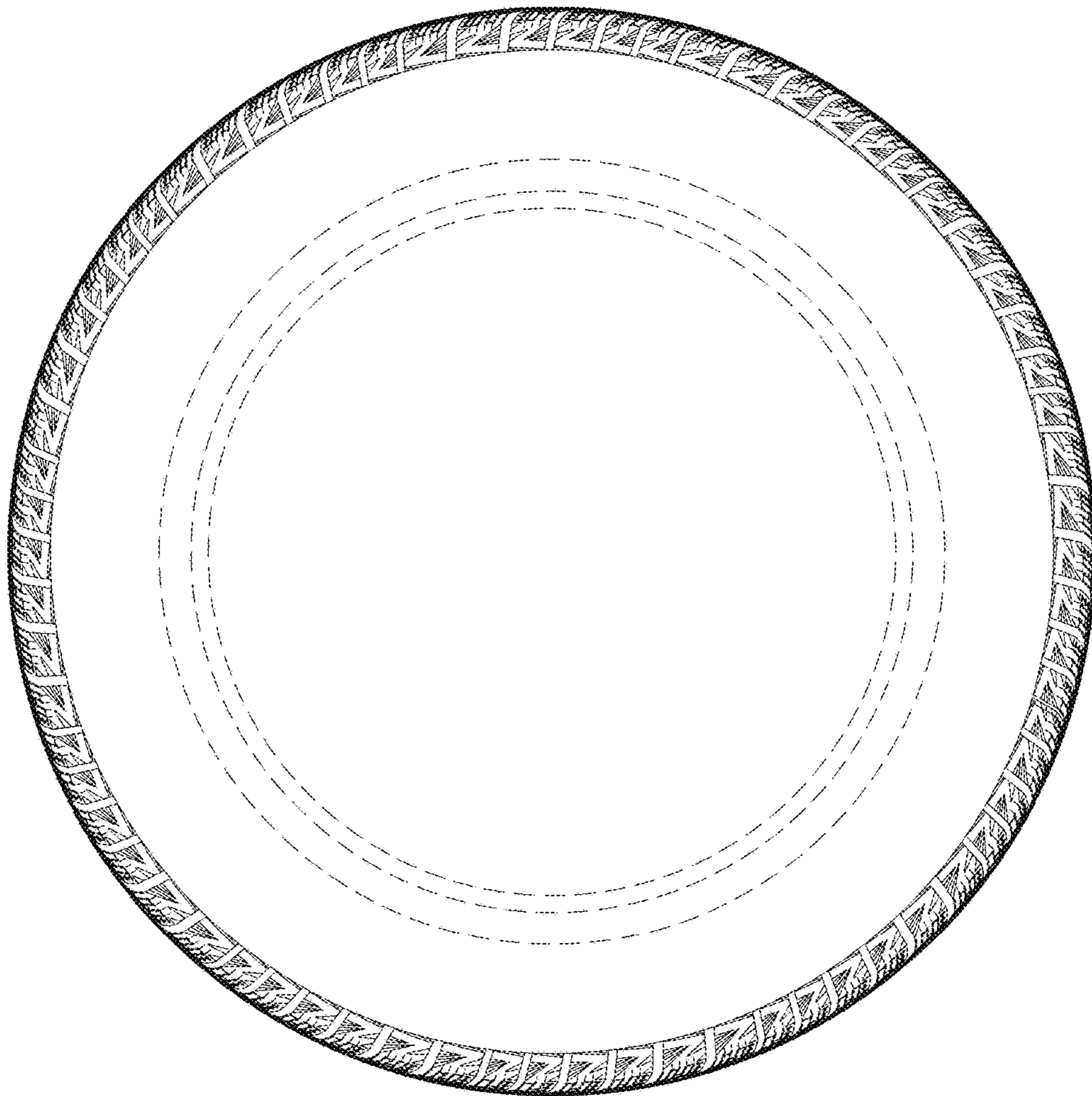
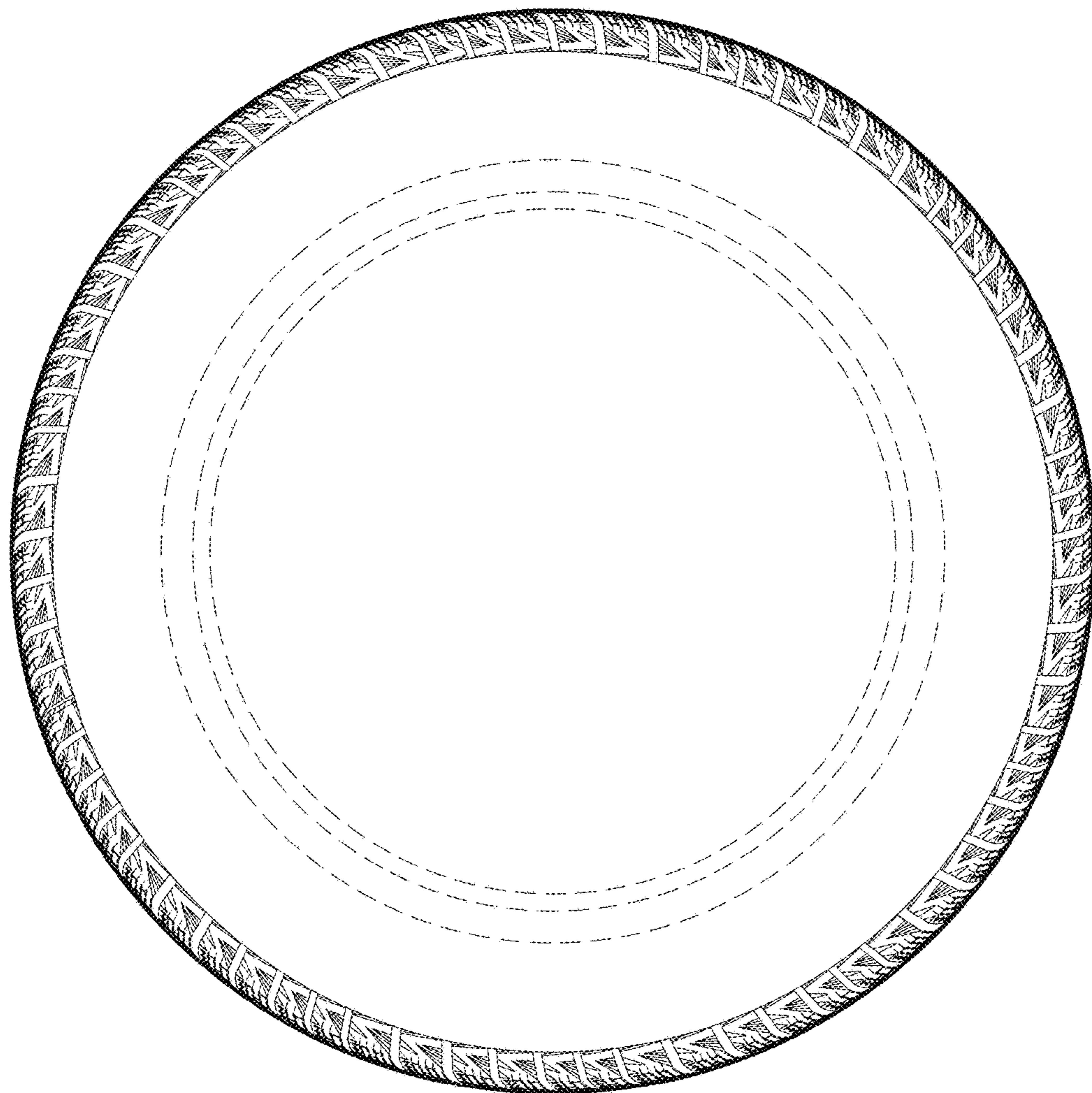

Fig. 4



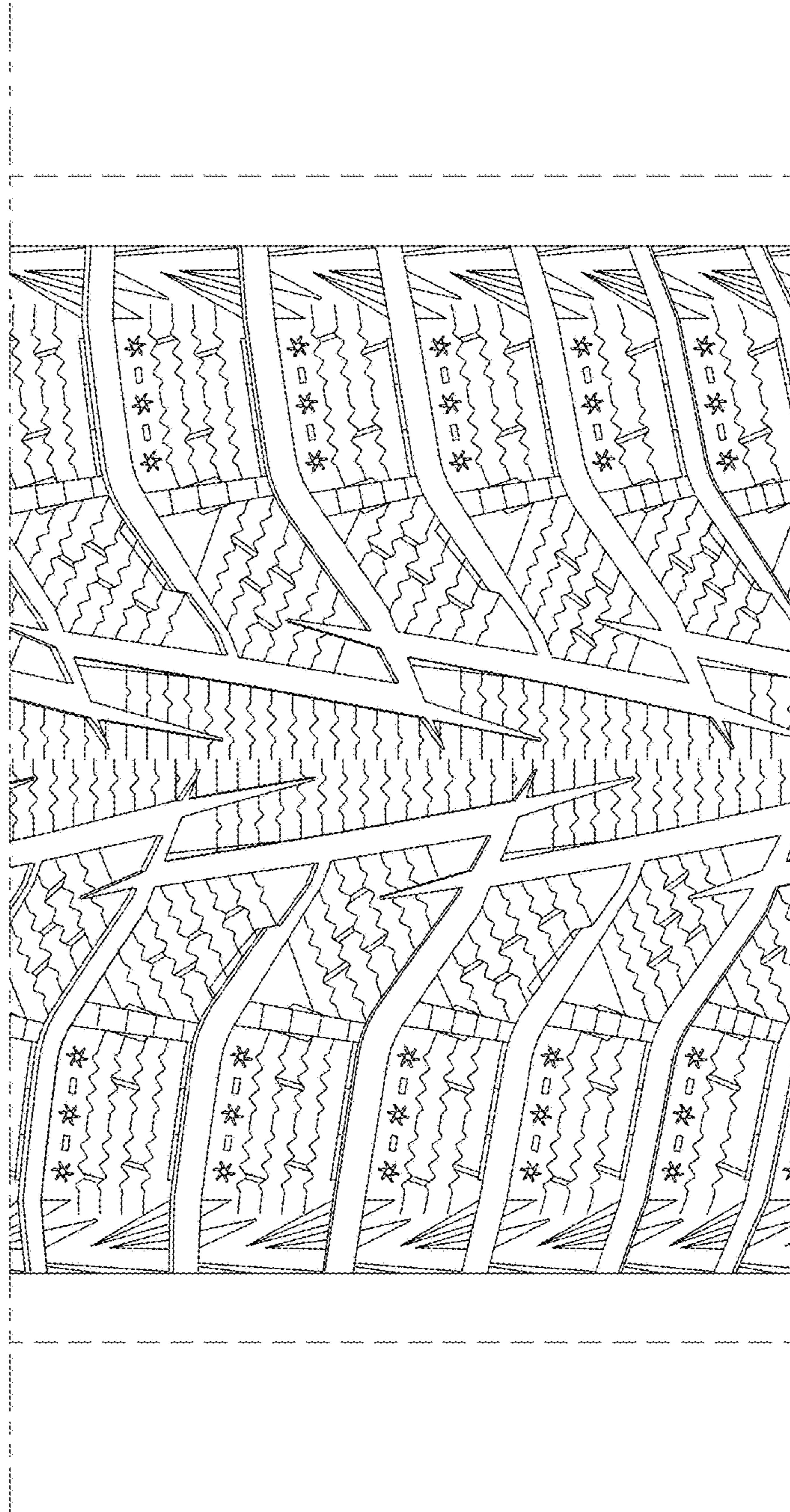

Fig. 5