



US00D790844S

(12) **United States Design Patent** (10) **Patent No.:** **US D790,844 S**
Rasmussen (45) **Date of Patent:** **** Jul. 4, 2017**

(54) **SHOE UPPER**
(71) Applicant: **NIKE, Inc.**, Beaverton, OR (US)
(72) Inventor: **Jeff Rasmussen**, Portland, OR (US)
(73) Assignee: **NIKE, Inc.**, Beaverton, OR (US)
(**) Term: **15 Years**
(21) Appl. No.: **29/548,991**
(22) Filed: **Dec. 18, 2015**
(51) **LOC (10) Cl.** **02-99**
(52) **U.S. Cl.**
USPC **D2/973**
(58) **Field of Classification Search**
USPC D2/902, 906-908, 944, 946, 969,
D2/972-974
CPC ... A43B 13/181; A43B 13/141; A43B 13/186;
A43B 13/188; A43B 23/00; A43B 23/02;
A43B 5/00; A43B 23/26; A43B 1/04;
A43B 11/14; A43B 7/00; A43C 1/00;
A43C 11/00
See application file for complete search history.

D676,227 S 2/2013 Lee
D676,643 S * 2/2013 Lee D2/972
D676,647 S 2/2013 O'Connor
D676,648 S 2/2013 O'Connor
D682,532 S * 5/2013 Roulo D2/972
D683,534 S 6/2013 Williams, Jr.
D683,946 S 6/2013 Williams, Jr.
D683,948 S 6/2013 Shyllon
D692,224 S 10/2013 Fogg
D692,225 S * 10/2013 Madore D2/973
D694,514 S 12/2013 Pizzuti
D694,516 S 12/2013 Anceresi et al.
D697,299 S * 1/2014 Maejima D2/973
D700,429 S 3/2014 Miner
D700,767 S 3/2014 Parrett
D700,769 S 3/2014 Parrett
D703,938 S 5/2014 Petrie
D707,032 S 6/2014 Martin
D707,440 S 6/2014 Chang
D707,955 S 7/2014 Petrie

(Continued)

Primary Examiner — Dominic Simone

(74) *Attorney, Agent, or Firm* — Banner & Witcoff, Ltd.

(57) **CLAIM**

The ornamental design for a shoe upper, as shown and described.

DESCRIPTION

FIG. 1 is a front perspective view of a shoe upper showing my new design;
FIG. 2 is a side view thereof; and,
FIG. 3 is a rear perspective view thereof.
The broken line adjacent to the front, rear, and bottom of the shaded area represents an unclaimed boundaries of the design. The broken lines showing the circular holes and unshaded regions within or adjacent to the shaded area form no part of the claimed design. The broken lines showing the remainder of the shoe are for environmental purposes only and form no part of the claimed design.

1 Claim, 3 Drawing Sheets

(56) **References Cited**
U.S. PATENT DOCUMENTS

D107,763 S * 1/1938 Feldman D2/973
D132,351 S * 5/1942 Boothby D2/973
D283,364 S * 4/1986 Gamm D2/907
D293,270 S 12/1987 Radford
D347,317 S * 5/1994 Avar D2/902
D666,405 S 9/2012 Shaffer
D667,211 S 9/2012 Shaffer
D667,625 S 9/2012 Shaffer
D667,627 S 9/2012 Shaffer
D668,034 S 10/2012 Shaffer
D672,135 S 12/2012 Williams, Jr.
D675,426 S 2/2013 Williams, Jr.
D675,427 S 2/2013 Williams, Jr.

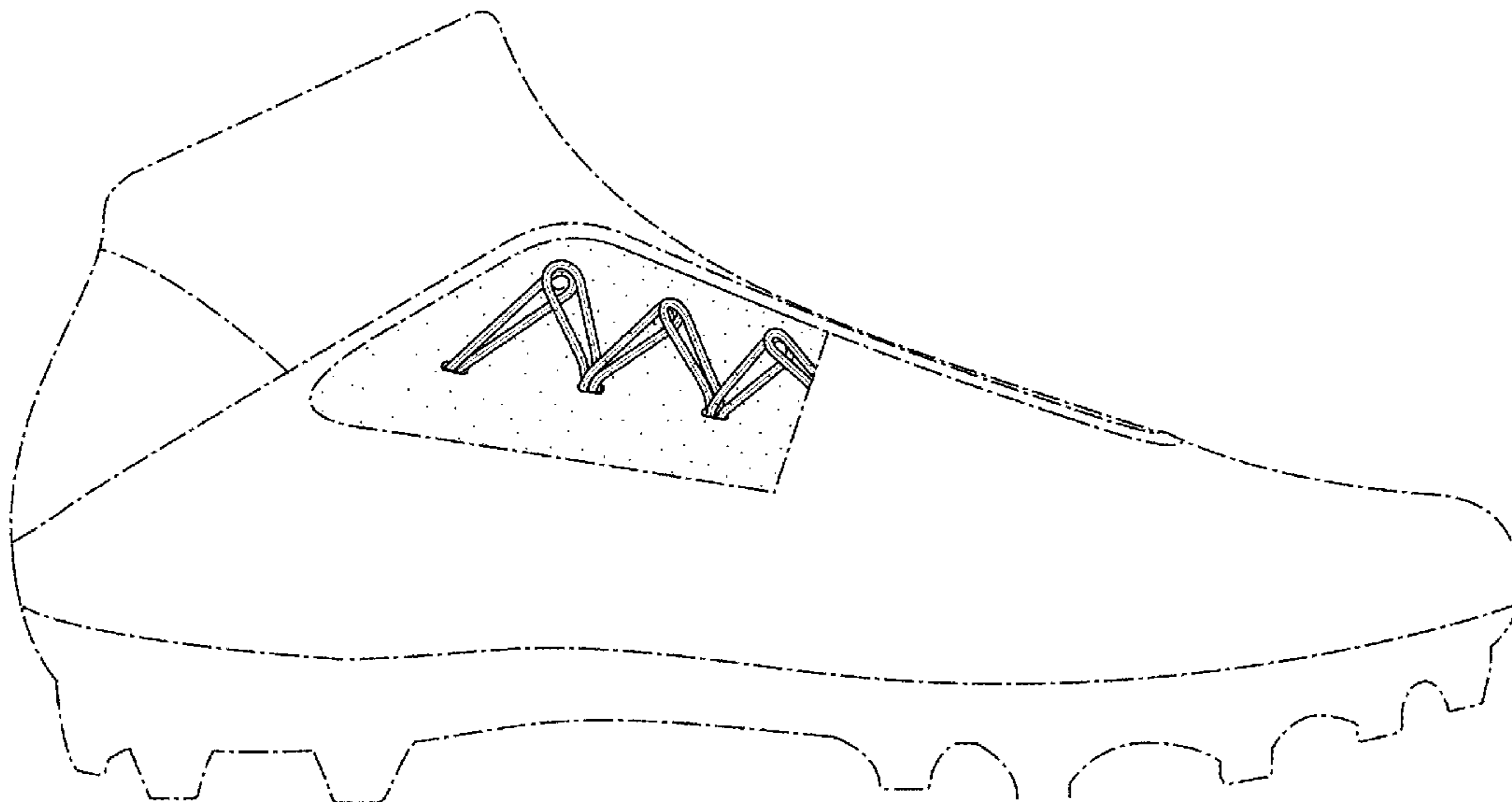

(56)

References Cited

U.S. PATENT DOCUMENTS

D710,585 S	8/2014	Ho et al.
D712,132 S	9/2014	O'Connor
D718,039 S	11/2014	McMillan
D718,040 S	11/2014	Miner
D731,163 S	6/2015	Williams, Jr.

* cited by examiner

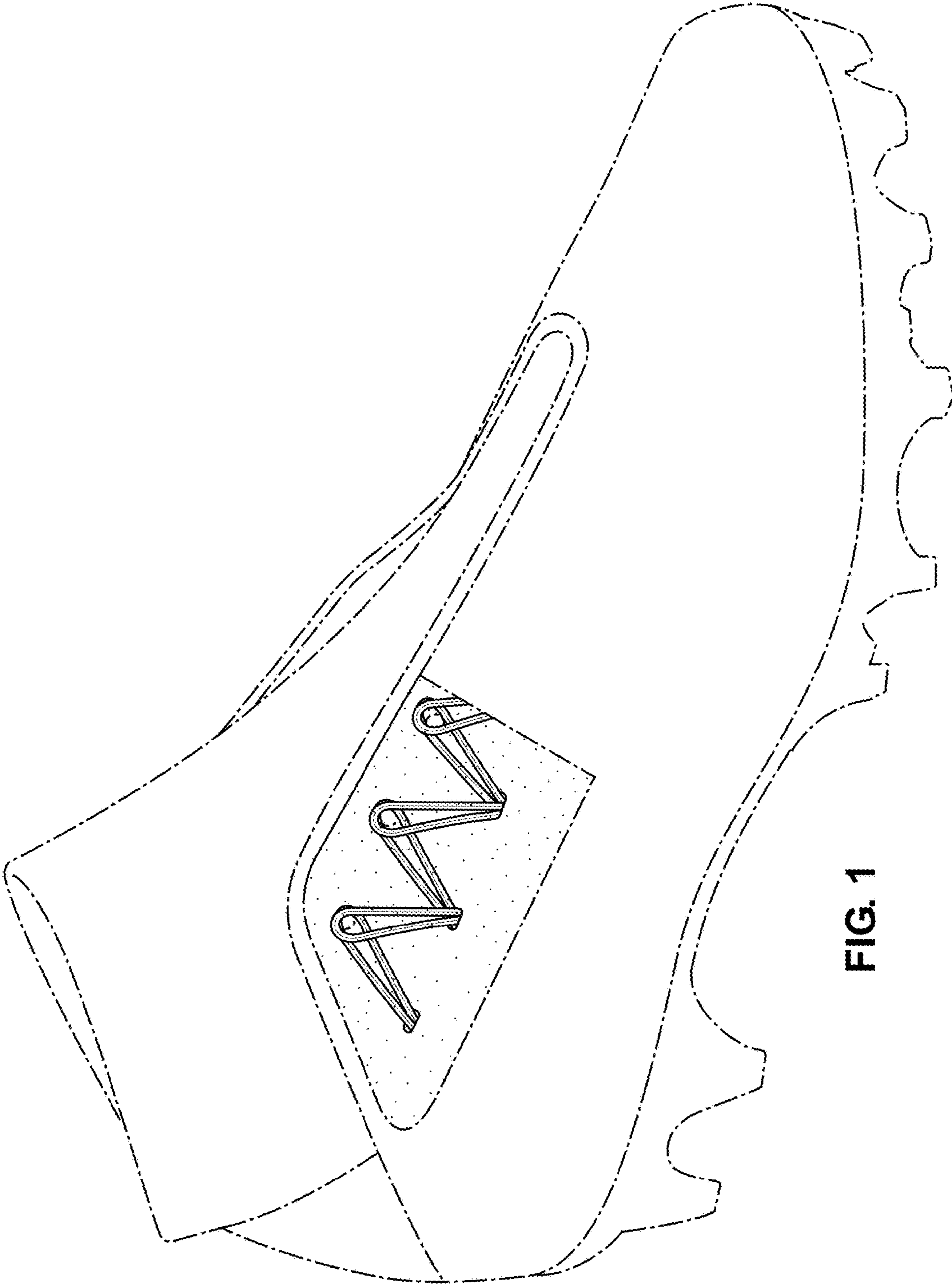

FIG. 1

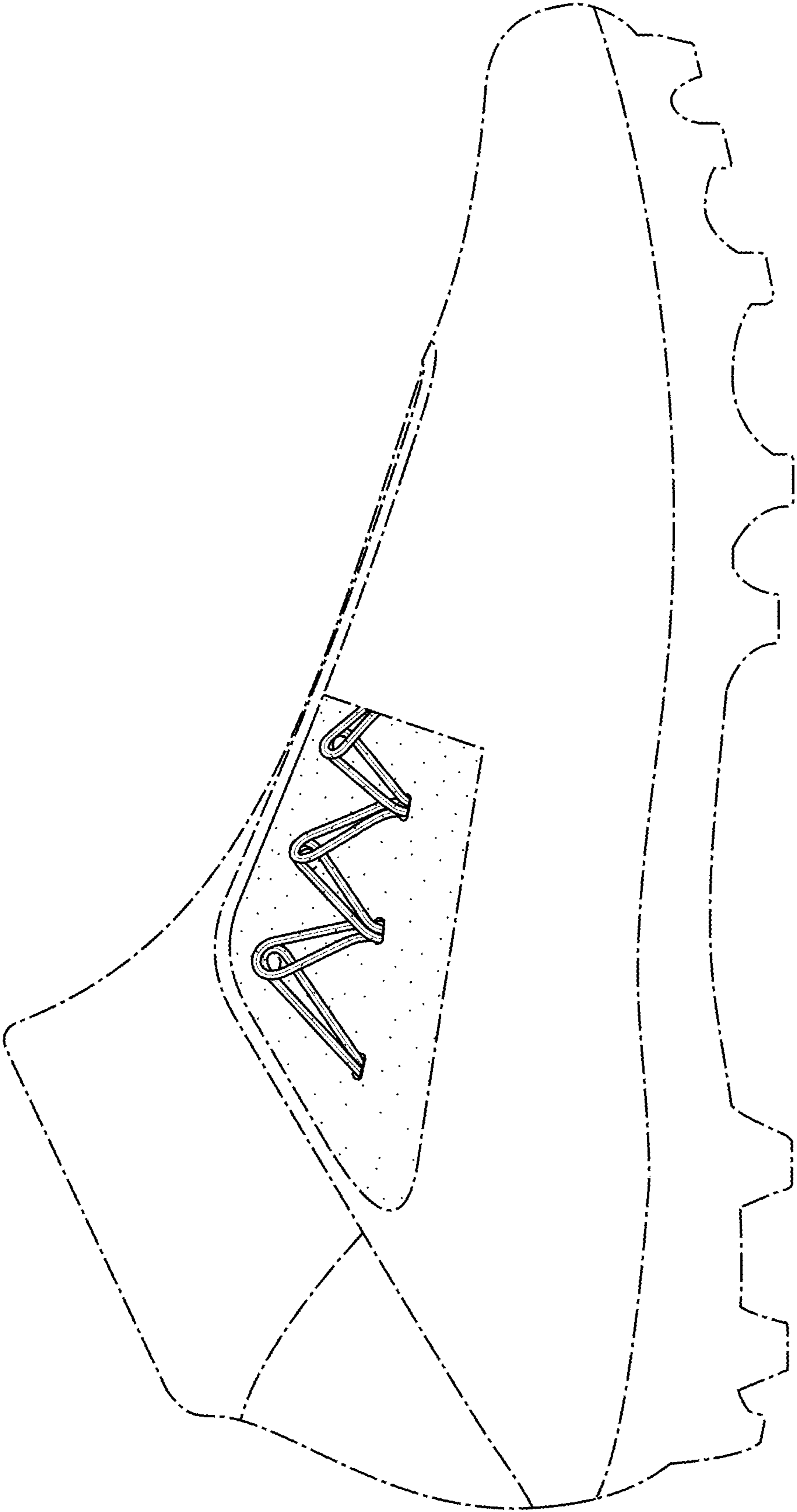

FIG. 2

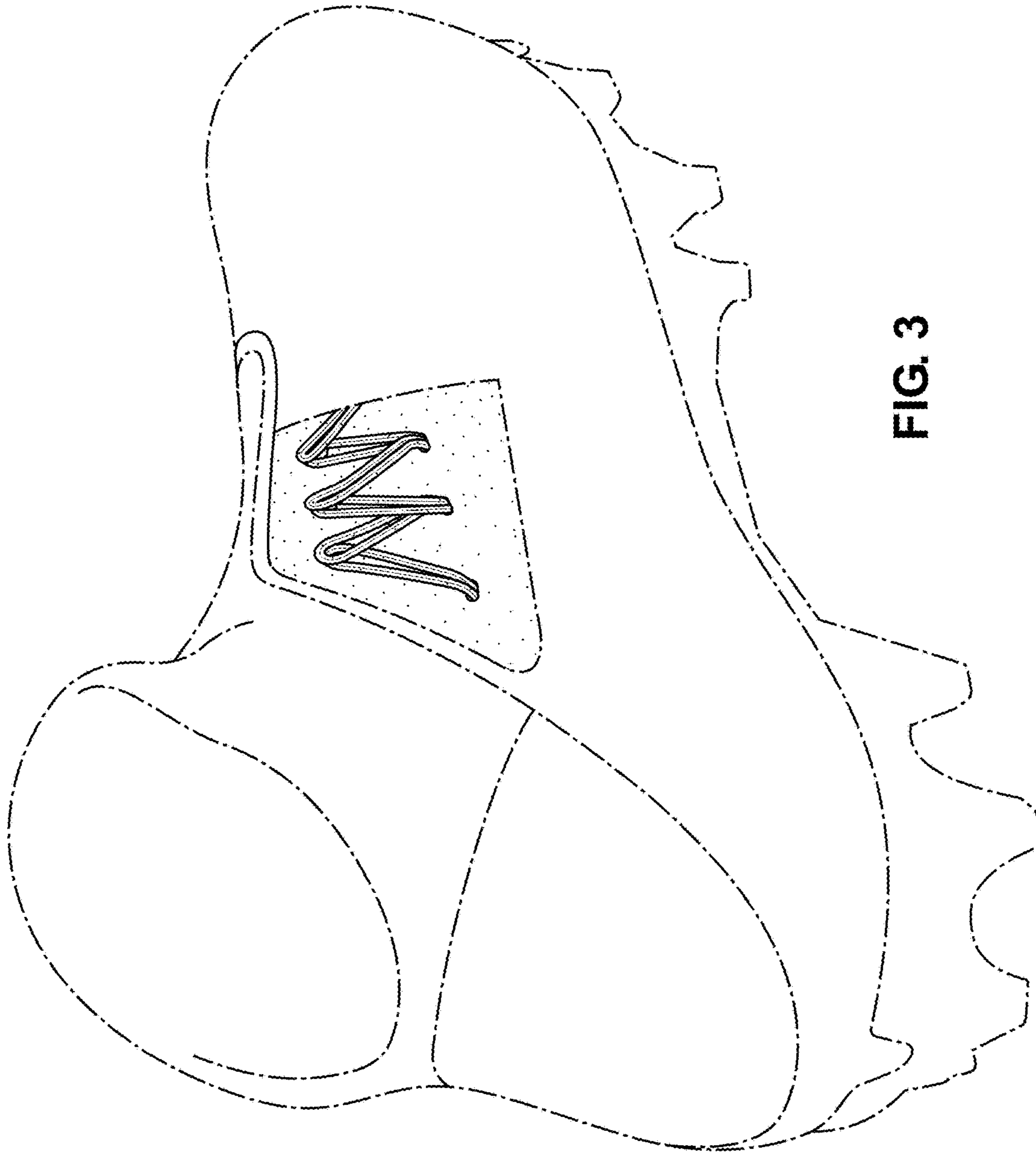

FIG. 3