



US00D790836S

(12) **United States Design Patent** (10) **Patent No.:** **US D790,836 S**  
**Williams, Jr.** (45) **Date of Patent:** **\*\* Jul. 4, 2017**

(54) **SHOE UPPER**

(71) Applicant: **NIKE, Inc.**, Beaverton, OR (US)

(72) Inventor: **Robert C. Williams, Jr.**, Tigard, OR (US)

(73) Assignee: **NIKE, Inc.**, Beaverton, OR (US)

(\*\*) Term: **15 Years**

(21) Appl. No.: **29/553,599**

(22) Filed: **Feb. 3, 2016**

(51) **LOC (10) Cl.** ..... **02-04**

(52) **U.S. Cl.**  
USPC ..... **D2/972**

(58) **Field of Classification Search**  
USPC ..... D2/900, 902, 907, 909-912, 915,  
D2/923-927, 929-930, 939, 942-946,  
D2/964-965, 969, 971-975, 977-978  
CPC ..... A43B 1/04; A43B 3/0078; A43B 3/06;  
A43B 3/10; A43B 3/12; A43B 3/126;  
A43B 3/24; A43B 5/00; A43B 5/04;  
A43B 5/06; A43B 5/10; A43B 9/00;  
A43B 11/00; A43B 23/00; A43B  
23/0205; A43B 23/0245; A43B 23/025;  
A43B 23/04; A43B 23/24; A43B 23/25;  
A43B 23/26

See application file for complete search history.

(56) **References Cited**

**U.S. PATENT DOCUMENTS**

1,695,225 A \* 12/1928 Bohr ..... A43B 23/0205  
12/142 V  
D90,234 S \* 7/1933 Daniels ..... D2/969  
D115,327 S \* 6/1939 Bickford ..... D2/974  
4,103,439 A \* 8/1978 Abramson ..... A43B 3/16  
36/7.3  
D293,968 S \* 2/1988 Baungratz ..... D2/939  
D297,782 S \* 9/1988 Brown ..... D2/974  
4,813,158 A \* 3/1989 Brown ..... A43B 5/00  
36/114

D426,388 S \* 6/2000 Jahner ..... D5/53  
D464,807 S \* 10/2002 Carter ..... D5/47  
D508,332 S \* 8/2005 Julton ..... D5/53  
D522,735 S \* 6/2006 Mermet ..... D2/972  
D523,624 S \* 6/2006 Kuerbis ..... D2/972  
D528,276 S \* 9/2006 Fullum ..... D2/972  
D544,699 S \* 6/2007 Link ..... D2/972  
D560,896 S \* 2/2008 Belley ..... D2/969  
D568,600 S \* 5/2008 Chang ..... D2/972  
D577,185 S \* 9/2008 Link ..... D2/969

(Continued)

**OTHER PUBLICATIONS**

Ecco Women's Intrinsic Chukka I posted at us.shop.ecco.com no posting date given © 2016 ECCO [online][site visited Mar. 27, 2016]. Available from Internet: <http://us.shop.ecco.com/womens-intrinsic-chukka-860023.html?dwvar\_860023\_color=59222#q=Intrinsic+Sneaker.\*

(Continued)

*Primary Examiner* — Sandra Snapp  
*Assistant Examiner* — Katherine Glennon  
(74) *Attorney, Agent, or Firm* — Banner & Witcoff, Ltd.

(57) **CLAIM**

The ornamental design for a shoe upper, as shown and described.

**DESCRIPTION**

FIG. 1 is a front perspective view of a shoe upper showing my new design;  
FIG. 2 is a top view thereof; and,  
FIG. 3 is a second front perspective view thereof.  
The broken lines immediately adjacent to the shaded area represent unclaimed boundaries of the design. The unshaded regions within or adjacent to the shaded area form no part of the claimed design. The broken lines showing the remainder of the shoe are for environmental purposes only and form no part of the claimed design.

**1 Claim, 3 Drawing Sheets**

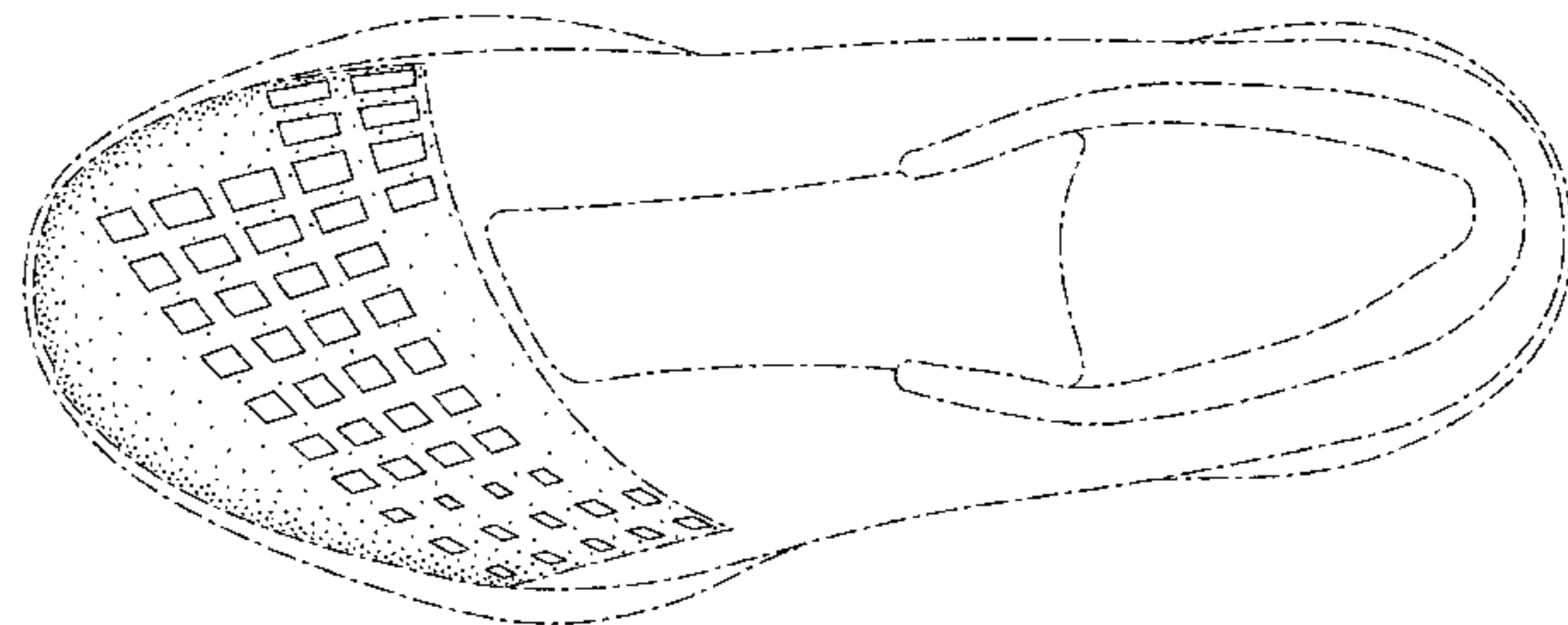
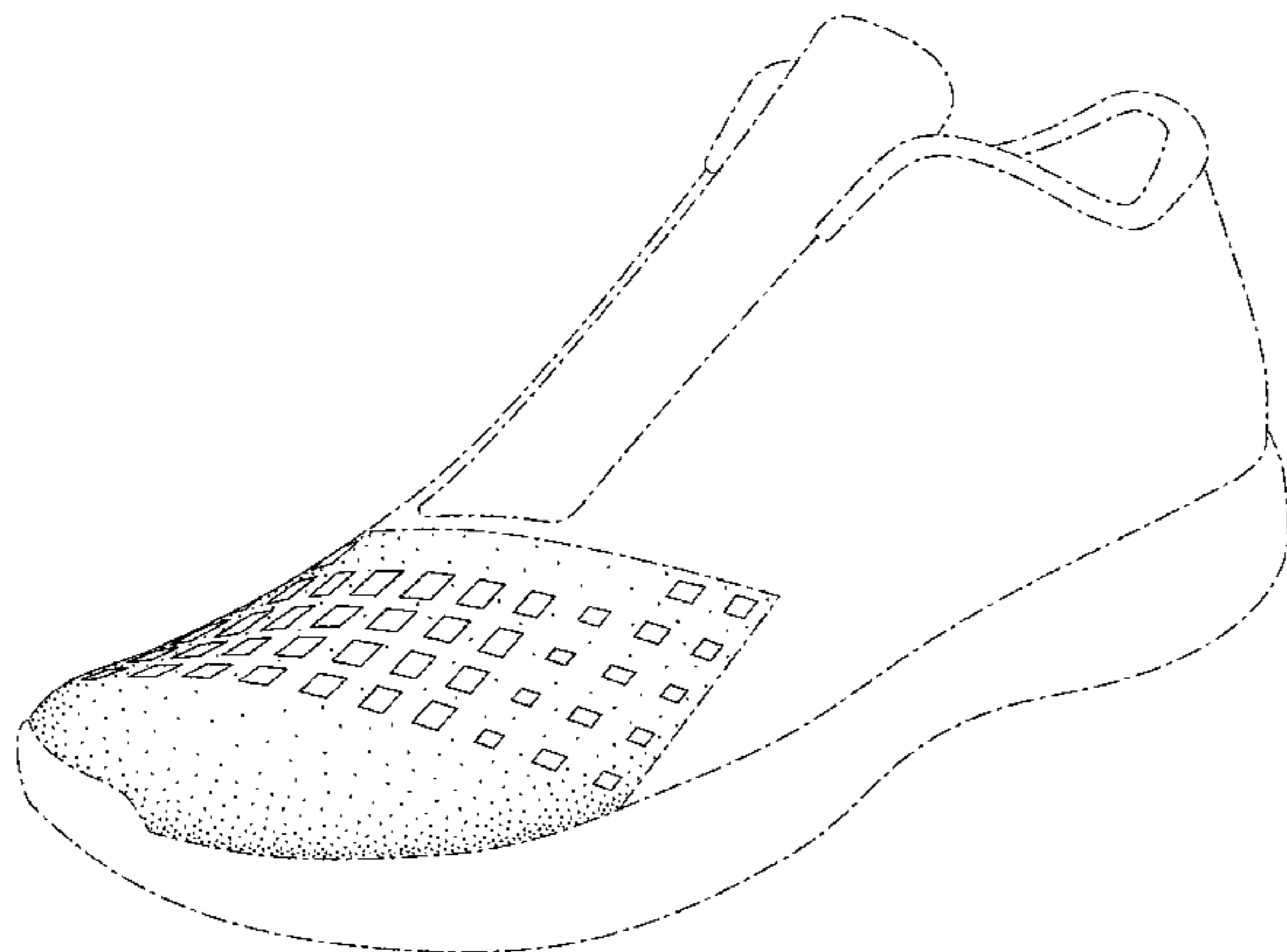



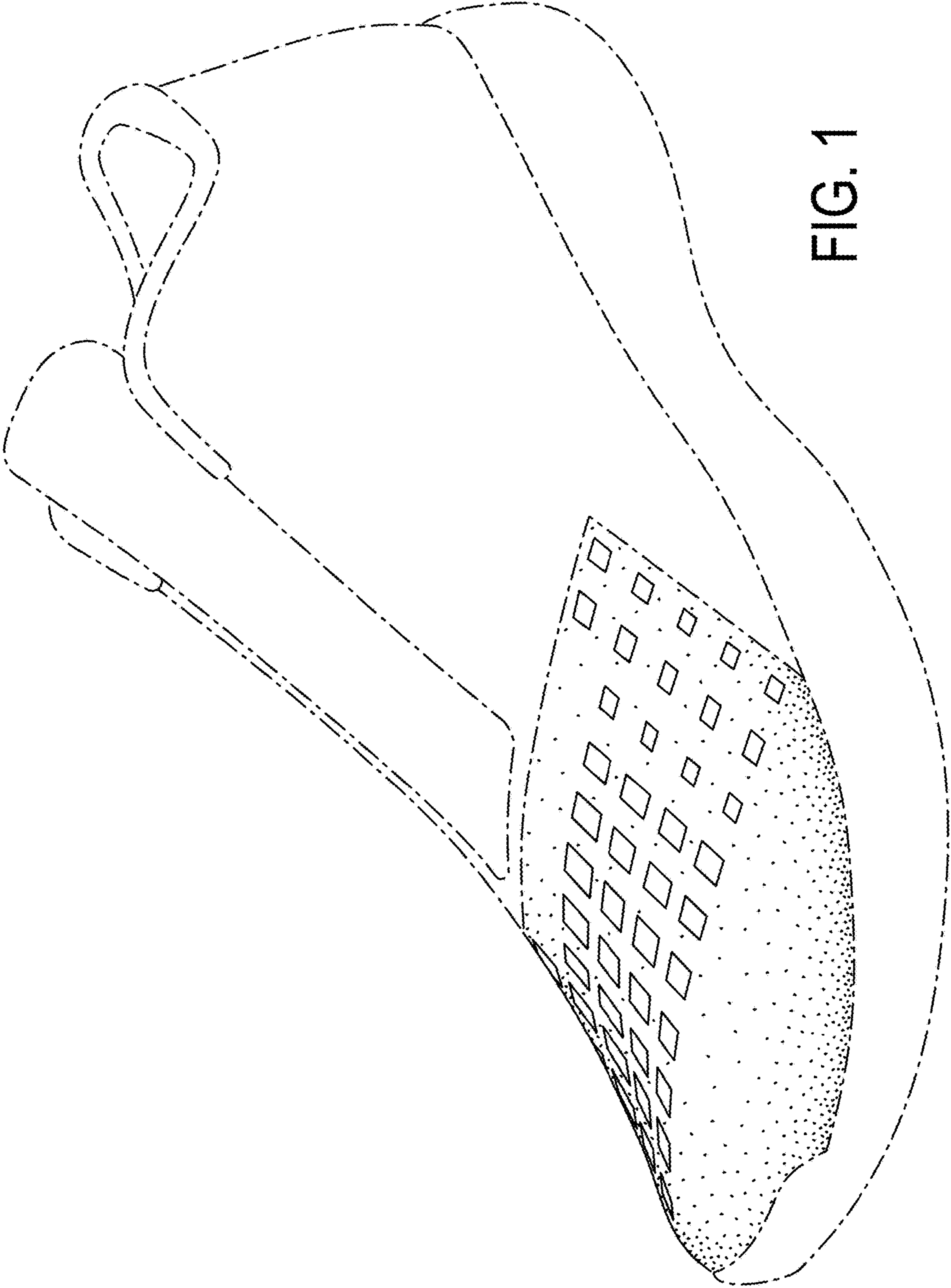

FIG. 1

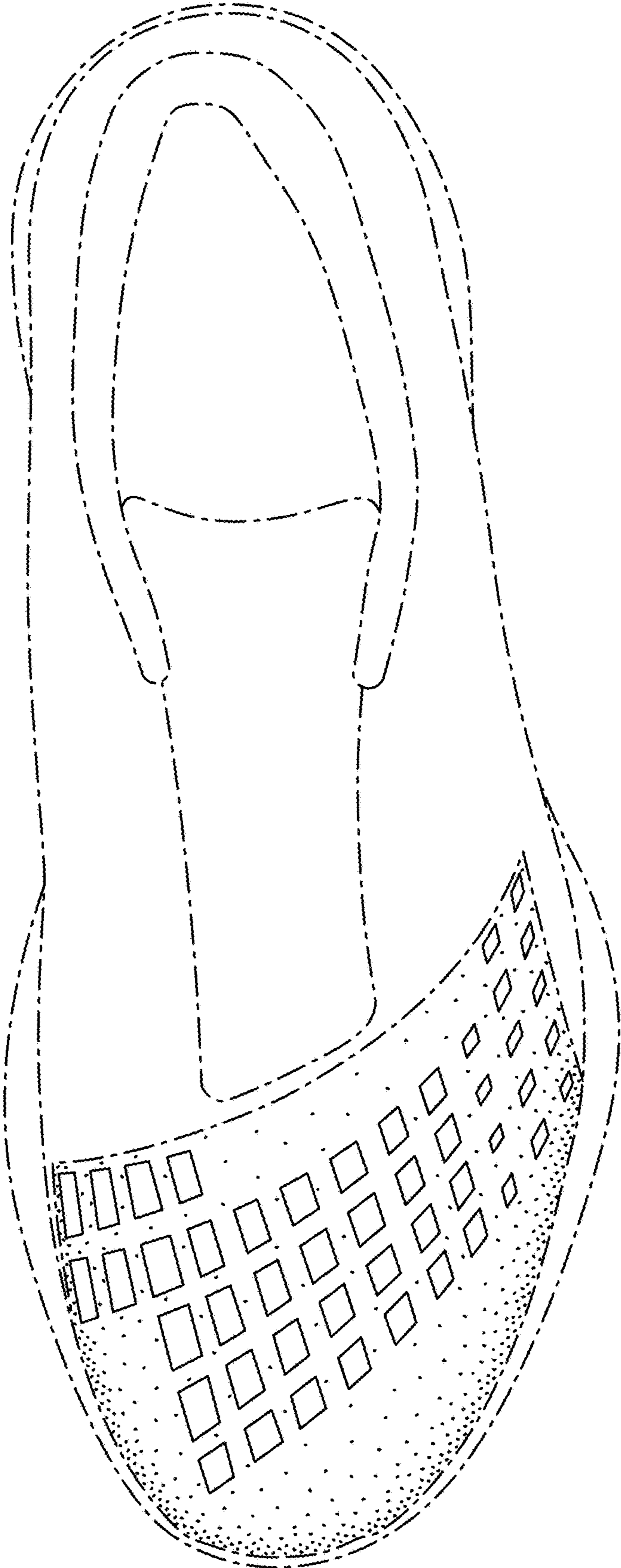

FIG. 2



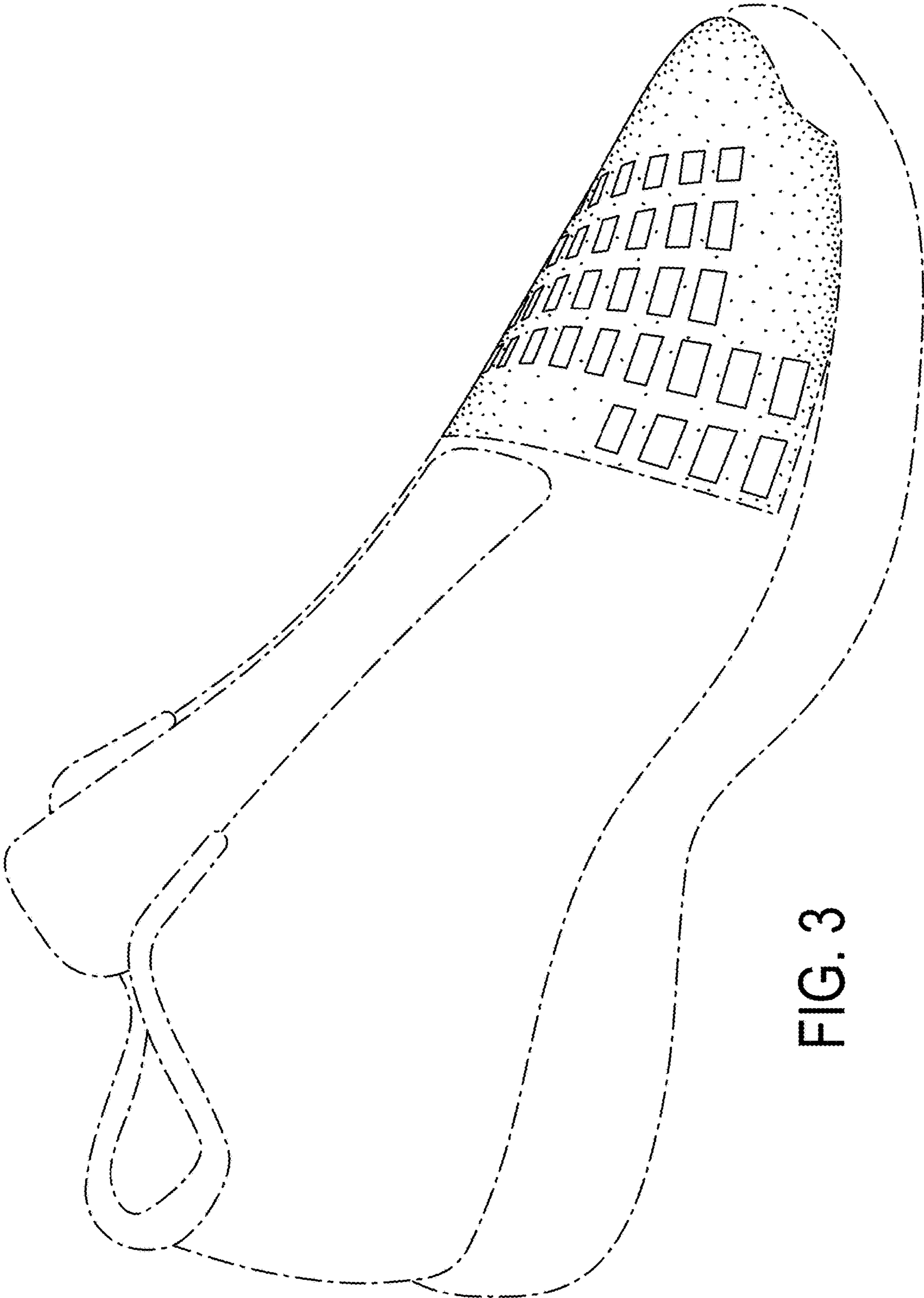

FIG. 3