



US00D790835S

(12) **United States Design Patent** (10) **Patent No.:** **US D790,835 S**  
**Kirschner** (45) **Date of Patent:** **\*\* Jul. 4, 2017**

(54) **SHOE UPPER**  
(71) Applicant: **NIKE, Inc.**, Beaverton, OR (US)  
(72) Inventor: **Patrick B. Kirschner**, Beaverton, OR (US)  
(73) Assignee: **NIKE, Inc.**, Beaverton, OR (US)  
(\*\*) Term: **15 Years**

D501,073 S 1/2005 Gebhardt  
D548,450 S \* 8/2007 Huthmaker ..... D2/972  
D572,460 S 7/2008 McMillan  
D614,851 S 5/2010 Minami  
D636,586 S \* 4/2011 Williams, Jr. .... D2/972  
D636,587 S \* 4/2011 Williams, Jr. .... D2/972  
D642,370 S \* 8/2011 Dolan ..... D2/972  
D649,771 S \* 12/2011 Lee ..... D2/972  
D650,571 S \* 12/2011 Thornhill ..... D2/972  
D671,733 S 12/2012 Petrie

(Continued)

(21) Appl. No.: **29/550,656**  
(22) Filed: **Jan. 6, 2016**  
(51) **LOC (10) Cl.** ..... **02-04**  
(52) **U.S. Cl.**  
USPC ..... **D2/972**  
(58) **Field of Classification Search**  
USPC ..... D2/969, 972-974, 902, 906-908, 909,  
D2/911-912, 943-945, 970; D5/47, 54,  
D5/63  
CPC ... A43B 3/0052; A43B 3/0057; A43B 3/0063;  
A43B 3/0068; A43B 3/0073; A43B 1/04;  
A43B 1/06; A43B 5/02; A43B 5/06;  
A43B 5/10; A43B 5/14; A43B 3/0047;  
A43C 3/00; A43C 7/06  
See application file for complete search history.

**OTHER PUBLICATIONS**

“A Detailed Look at the Nike Women’s Ultra Force Mid Joli Collection,” as posted by Zack Schlemmer at SneakerNews.com [online], posted on Apr. 10, 2015 [site visited Dec. 19, 2016]. Available on the Internet, <URL: <http://sneakernews.com/2015/04/10/a-detailed-look-at-the-nike-womens-ultra-force-mid-joli-collection/>>.\*

*Primary Examiner* — Jeffrey D Asch  
*Assistant Examiner* — Rebekah A Caruso  
(74) *Attorney, Agent, or Firm* — Banner & Witcoff, Ltd.

(57) **CLAIM**

The ornamental design for a shoe upper, as shown and described.

**DESCRIPTION**

FIG. 1 is a front perspective view of a shoe upper showing my new design;  
FIG. 2 is a side view thereof; and,  
FIG. 3 is a rear perspective view thereof.  
The broken lines immediately adjacent to the shaded area define the bounds of the claimed design, and form no part thereof. The seventeen unshaded regions within or adjacent to the shaded area form no part of the claimed design. The broken lines showing the remainder of the shoe are for environmental purposes only and form no part of the claimed design.

(56) **References Cited**

**U.S. PATENT DOCUMENTS**

D315,055 S \* 3/1991 Rogers ..... D2/970  
D339,449 S \* 9/1993 Hatfield ..... D2/970  
D341,703 S \* 11/1993 Hatfield ..... D2/973  
D342,600 S \* 12/1993 Hatfield ..... D2/969  
D354,391 S 1/1995 Hatfield et al.  
D358,250 S 5/1995 Crowley  
D381,492 S 7/1997 Nakano  
D381,799 S \* 8/1997 Hatfield ..... D2/972  
D385,100 S 10/1997 Worthington  
D385,101 S 10/1997 Teague  
D385,400 S 10/1997 Cooper  
D393,344 S 4/1998 Teague et al.  
D495,866 S \* 9/2004 Holmes ..... D2/972

**1 Claim, 3 Drawing Sheets**

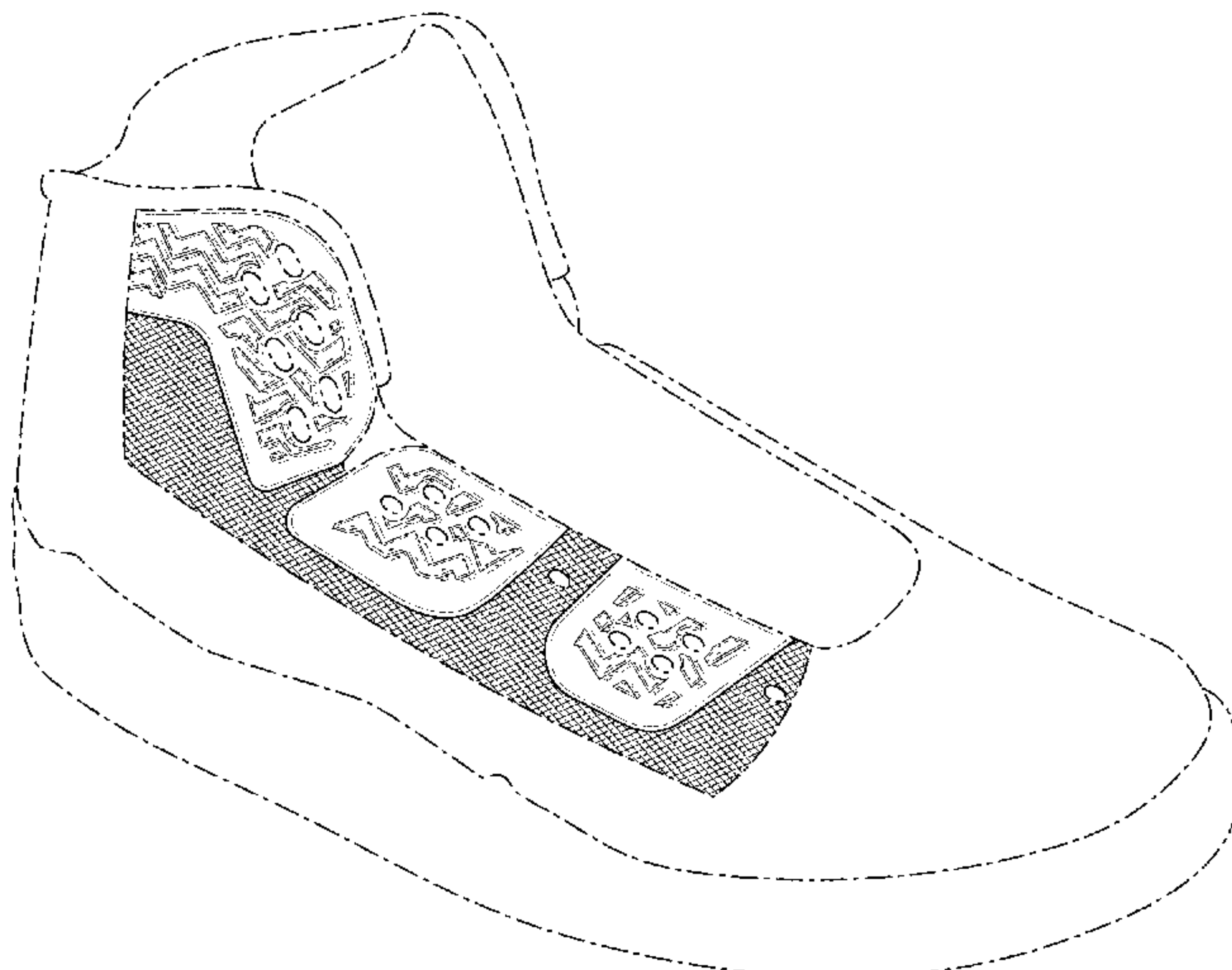

(56)

**References Cited**

U.S. PATENT DOCUMENTS

D675,006	S	*	1/2013	Thornhill	.....	D2/972
D675,421	S		2/2013	Petrie		
D682,529	S	*	5/2013	Johnsongriffin	.....	D2/972
D691,788	S		10/2013	Petrie		
D696,847	S	*	1/2014	McCullagh	.....	D2/972
D703,938	S		5/2014	Petrie		
D707,030	S	*	6/2014	Miner	.....	D2/972
D707,946	S		7/2014	Avar		
D707,953	S		7/2014	Petrie		
D710,082	S	*	8/2014	Miner	.....	D2/972
D710,586	S	*	8/2014	Williams, Jr.	.....	D2/972
D711,089	S		8/2014	Dolce		
D718,034	S		11/2014	Hardman		
D721,480	S	*	1/2015	Williams, Jr.	.....	D2/972
D722,223	S	*	2/2015	Williams, Jr.	.....	D2/972
D743,686	S	*	11/2015	Caron	.....	D2/972
D746,574	S	*	1/2016	Anceresi	.....	D2/972
D750,883	S	*	3/2016	Nethongkome	.....	D2/972
D766,567	S	*	9/2016	Shyllon	.....	D2/972

\* cited by examiner

FIG. 1

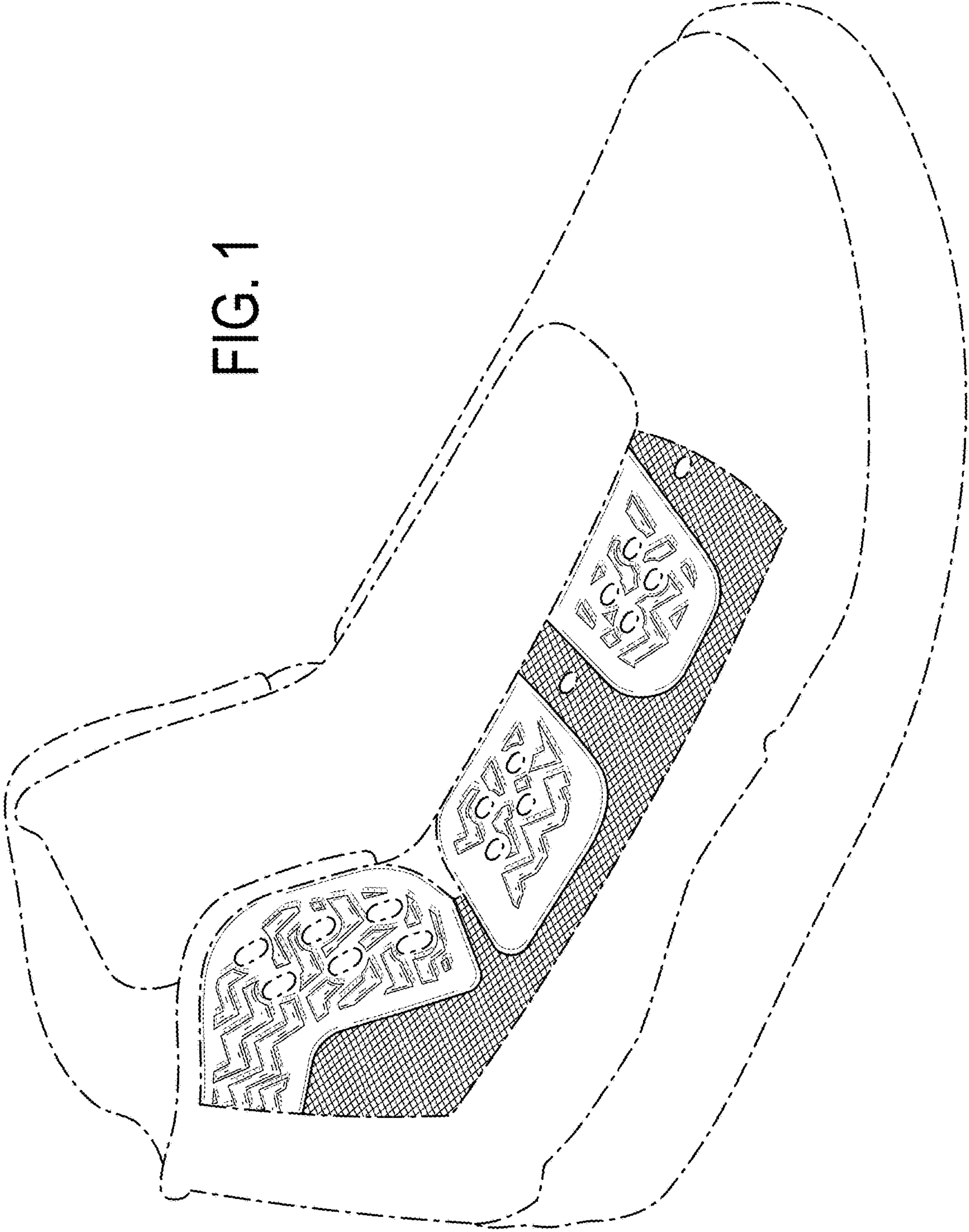



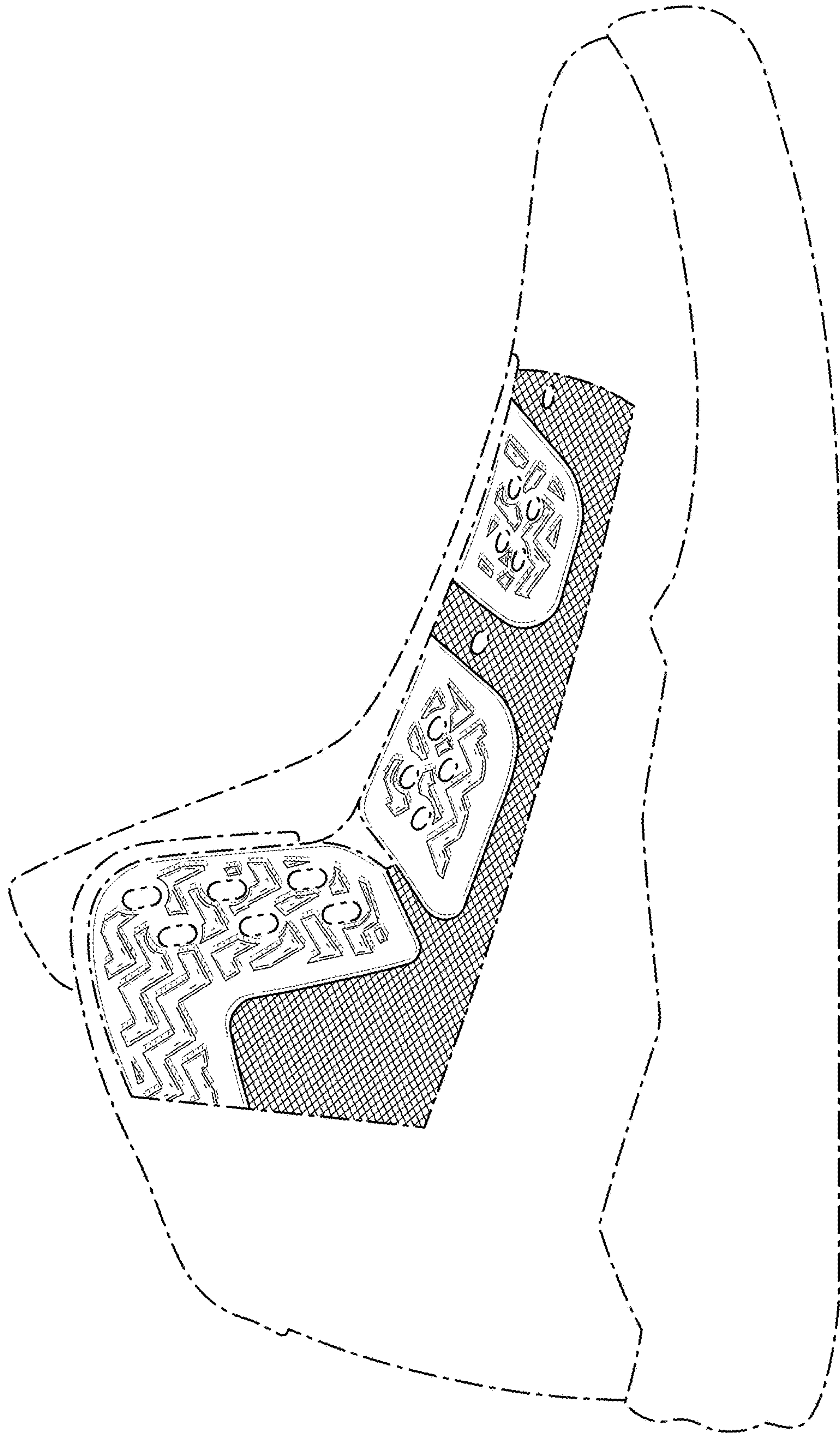

FIG. 2

FIG. 3

