



US00D790830S

(12) **United States Design Patent**  
**McCourt**

(10) **Patent No.:** **US D790,830 S**

(45) **Date of Patent:** **\*\* Jul. 4, 2017**

(54) **FOOTWEAR**

D725,366 S \* 3/2015 Grenet ..... D2/972  
D732,268 S \* 6/2015 Grenet ..... D2/902  
D732,283 S \* 6/2015 Bacon ..... D2/969

(71) Applicant: **Columbia Sportswear North America, Inc.**, Portland, OR (US)

(72) Inventor: **Robert McCourt**, Lake Oswego, OR (US)

(73) Assignee: **Columbia Sportswear Company**, Portland, OR (US)

(\*\*) Term: **15 Years**

(21) Appl. No.: **29/565,230**

(22) Filed: **May 18, 2016**

(51) **LOC (10) Cl.** ..... **02-04**

(52) **U.S. Cl.**  
USPC ..... **D2/969**

(58) **Field of Classification Search**  
USPC ..... D2/902, 906-908, 944, 969, 972-974  
CPC ... A43B 13/181; A43B 13/141; A43B 13/186;  
A43B 13/188; A43B 23/00; A43B 23/02;  
A43B 5/00; A43B 23/26; A43B 1/04;  
A43B 7/00; A43C 1/00; A43C 11/00  
See application file for complete search history.

(56) **References Cited**

**U.S. PATENT DOCUMENTS**

D391,752 S \* 3/1998 von Conta ..... D2/969  
D433,222 S \* 11/2000 Hardy ..... D2/973  
D433,559 S \* 11/2000 Ruth ..... D2/902  
D563,657 S \* 3/2008 Matis ..... D2/969  
D600,898 S \* 9/2009 St-Louis ..... D2/969  
D624,743 S \* 10/2010 Raysse ..... D2/969  
D679,081 S \* 4/2013 Bosomworth ..... D2/972  
D701,384 S \* 3/2014 Leleu ..... D2/972  
D707,941 S \* 7/2014 Hlavacs ..... D2/969

**OTHER PUBLICATIONS**

Woodburn Hiking Shoe, posted by Columbia, posted review date Apr. 8, 2014, © Amazon.com, [online], [site visited May 9, 2017]. Available from Internet, <<https://www.amazon.com/Columbia-Mens-Woodburn-Hiking-Shoe/dp/B00DIEYD08>>.\*  
Low Outdry, posted by Columbia, posted review date Oct. 5, 2016, © Columbia.com, [online], [site visited May 9, 2017]. Available from Internet, <<http://www.columbia.com/mens-peakfreak-xcrsn-ii-xcel-low-outdry-hiking-shoe-1691201.html>>.\*

\* cited by examiner

*Primary Examiner* — Caron D Veynar

*Assistant Examiner* — Laura Yu

(74) *Attorney, Agent, or Firm* — Schwabe Williamson & Wyatt

(57) **CLAIM**

I claim the ornamental design for footwear, as shown and described.

**DESCRIPTION**

FIG. 1 is a front perspective view of footwear, showing my new design;  
FIG. 2 is a left side view thereof; and,  
FIG. 3 is a rear perspective view thereof.  
The dash dot dash broken line immediately adjacent to the shaded area represents unclaimed boundaries of the design. The broken lines showing of the remainder of the shoe are for environmental purposes only and form no part of the claimed design.

**1 Claim, 3 Drawing Sheets**

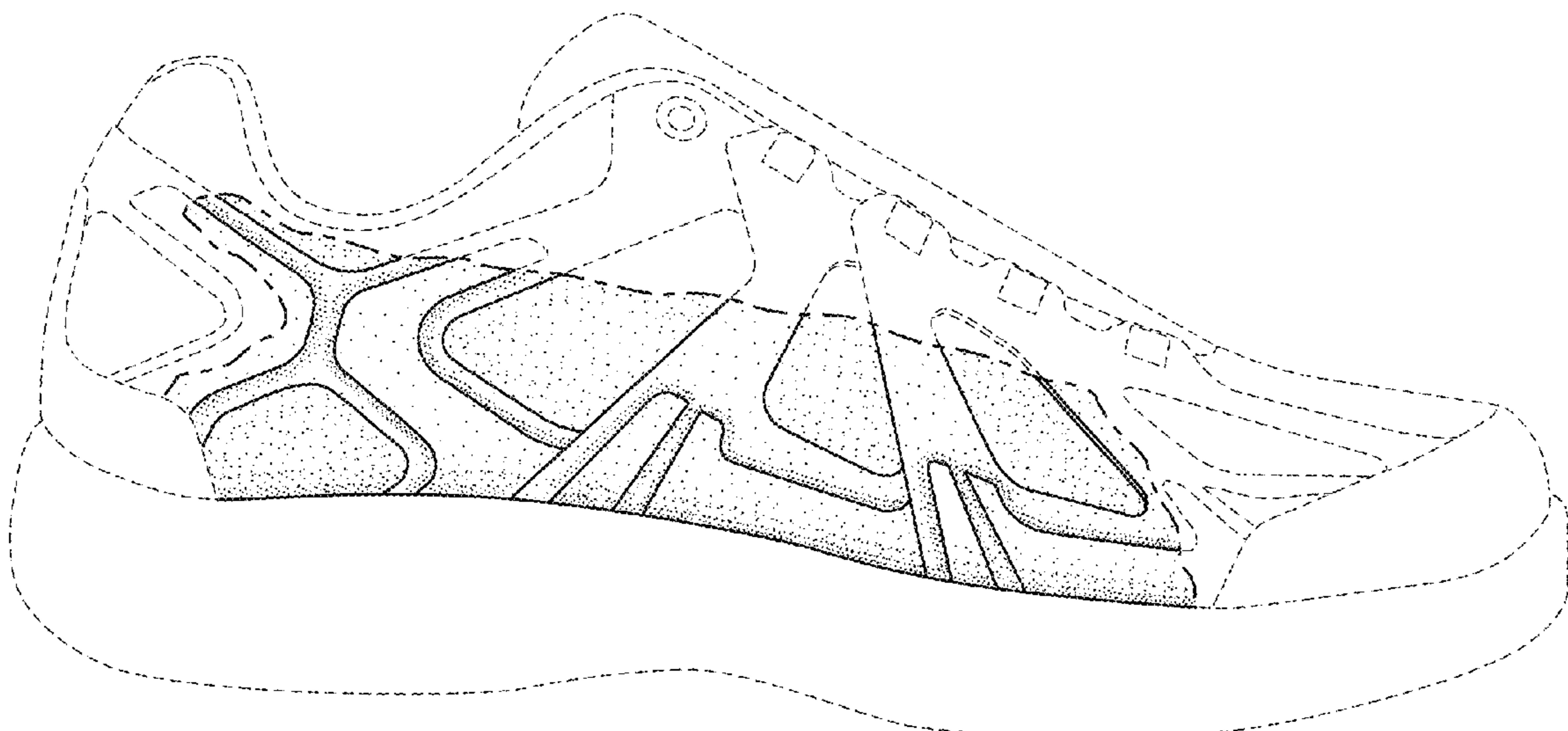

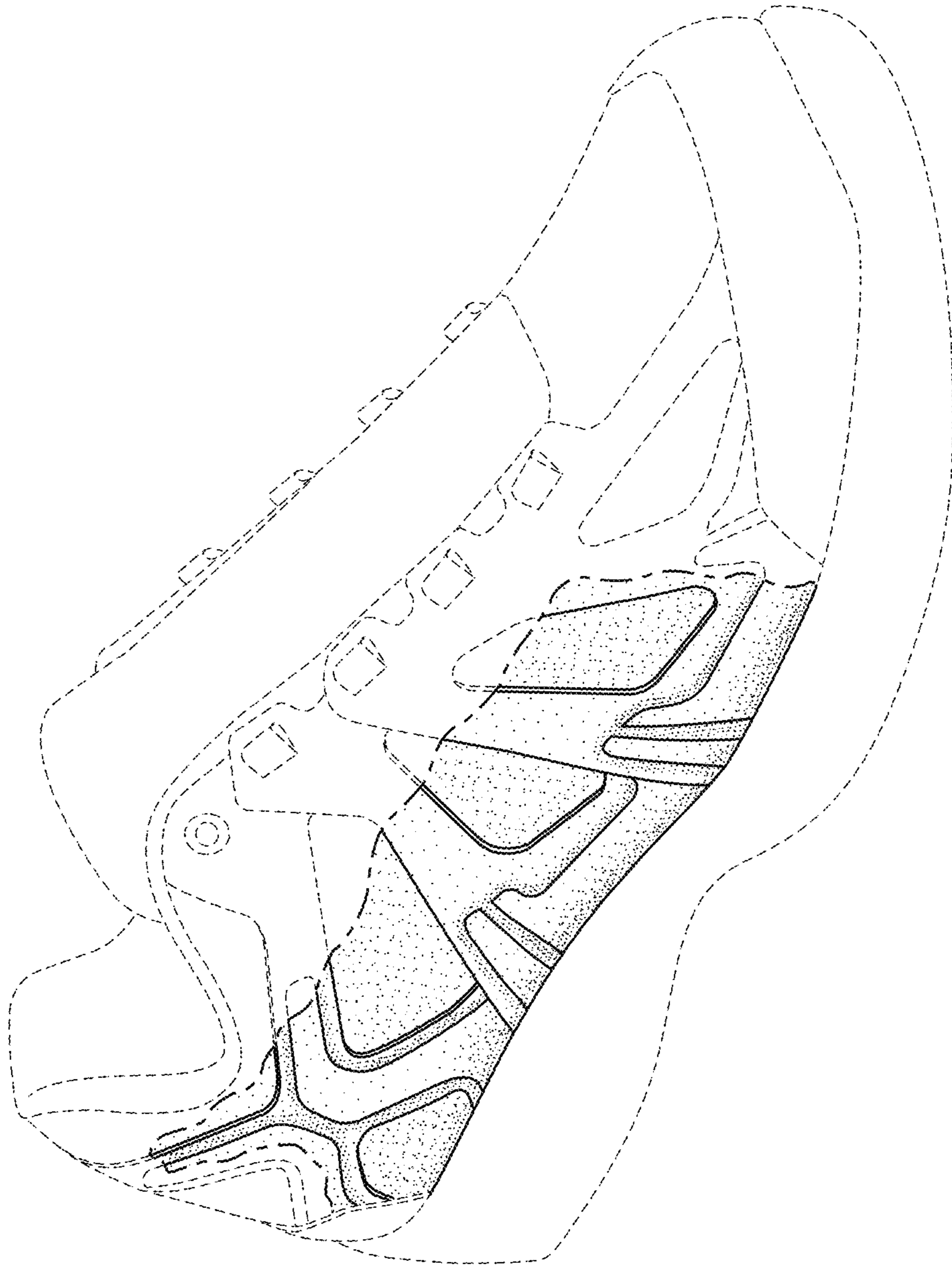

FIG. 1

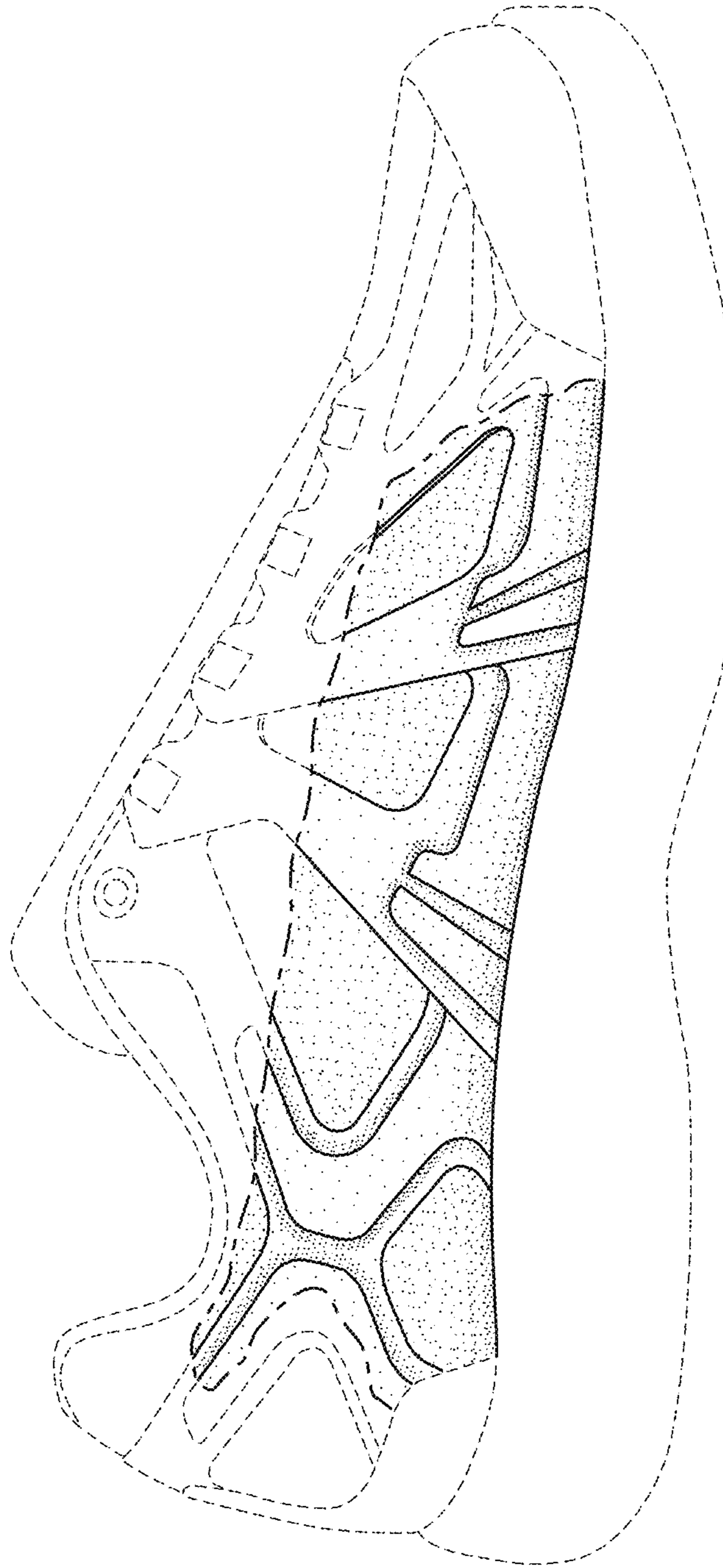

FIG. 2

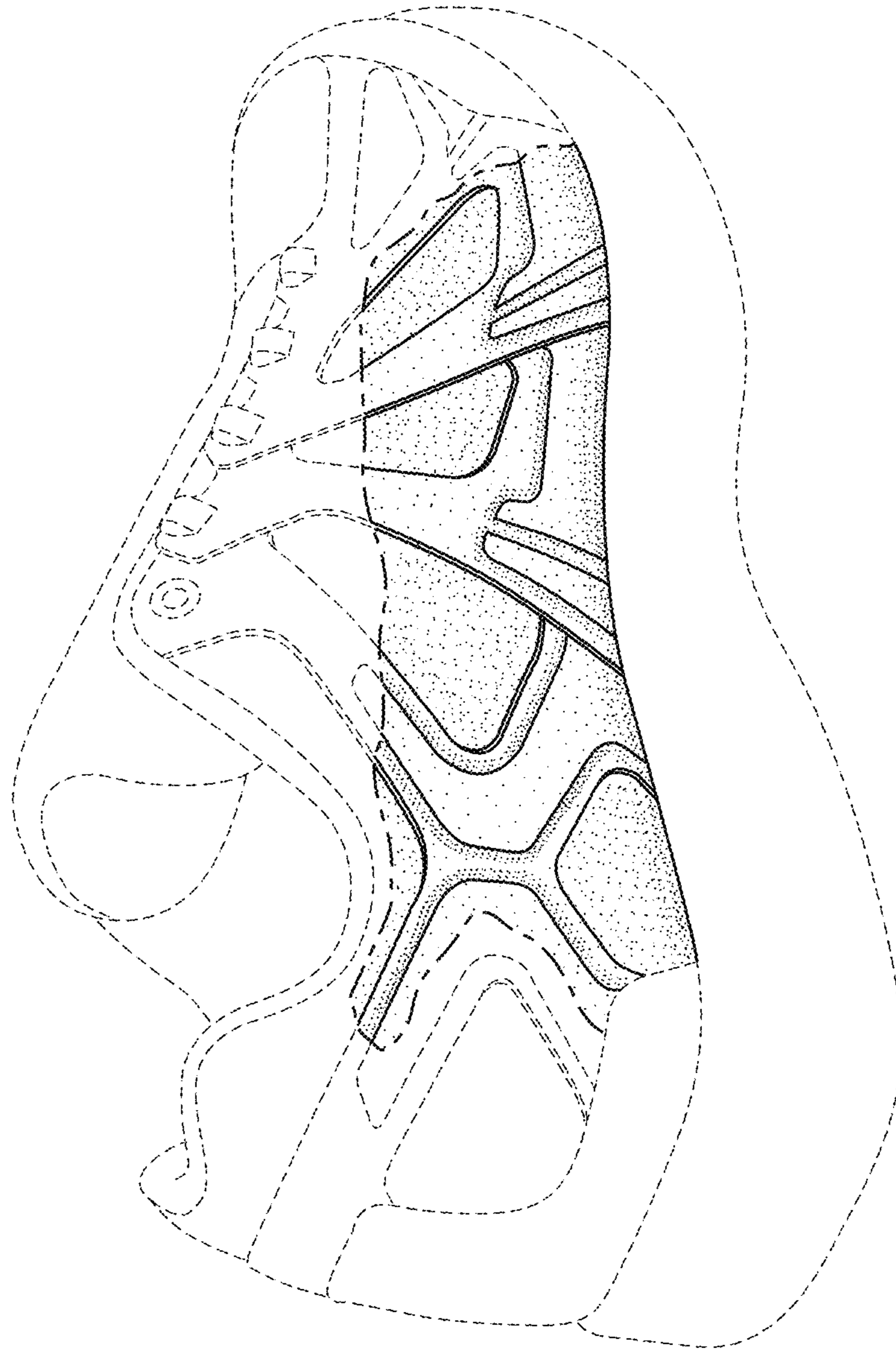

FIG. 3