



US00D790823S

(12) **United States Design Patent** (10) **Patent No.:** **US D790,823 S**  
**Pauk** (45) **Date of Patent:** **\*\* Jul. 4, 2017**

- (54) **SHOE OUTSOLE**
- (71) Applicant: **NIKE, Inc.**, Beaverton, OR (US)
- (72) Inventor: **Matthew R. Pauk**, Portland, OR (US)
- (73) Assignee: **NIKE, Inc.**, Beaverton, OR (US)
- (\*\*) Term: **15 Years**
- (21) Appl. No.: **29/554,706**
- (22) Filed: **Feb. 14, 2016**
- (51) **LOC (10) Cl.** ..... **02-04**
- (52) **U.S. Cl.**  
USPC ..... **D2/958**
- (58) **Field of Classification Search**  
USPC ..... D2/896, 902, 908, 916, 918-942,  
D2/946-962, 977  
CPC ..... A43B 13/00; A43B 13/02; A43B 13/023;  
A43B 13/026; A43B 13/04; A43B 13/08;  
A43B 13/10; A43B 13/12; A43B 13/14;  
A43B 13/16; A43B 13/18; A43B 13/28;  
A43B 13/30; A43B 13/32; A43B 13/34;  
A43B 13/36; A43B 13/141; A43B  
13/143; A43B 13/181; A43B 13/189;  
A43B 13/223; A43B 13/224  
See application file for complete search history.

- D764,779 S \* 8/2016 de Montgolfier ..... D2/951
- D779,180 S \* 2/2017 Lee ..... D2/951
- D781,038 S \* 3/2017 Nethongkome ..... D2/947

**FOREIGN PATENT DOCUMENTS**

- EM 002933309-0007 \* 4/2016

**OTHER PUBLICATIONS**

New Balance Women's WR1 Minimus Running Shoe, White/Purple, 10 B US, posted at amazon.com, earliest date reviewed May 13, 2013, [online], acquired on Apr. 20, 2017. Available from Internet, <URL: <https://www.amazon.com/dp/B0098RR9HI/>>.\*

(Continued)

*Primary Examiner* — Cathron Brooks

*Assistant Examiner* — Aula Soroush

(74) *Attorney, Agent, or Firm* — Banner & Witcoff, Ltd.

(57) **CLAIM**

The ornamental design for a shoe outsole, as shown and described.

**DESCRIPTION**

FIG. 1 is a front perspective view of a shoe outsole showing my new design;  
FIG. 2 is a bottom view thereof;  
FIG. 3 is a rear perspective view thereof; and,  
FIG. 4 is an enlarged view of the claimed region in FIG. 1. The dot-dash broken lines immediately adjacent to the shaded area represent the bounds of the claimed design, and form no part thereof. The evenly spaced broken lines immediately adjacent to the shaded area are portions of the shoe outsole, and also represent the bounds of the claimed design and form no part thereof. The broken lines showing the remainder of the shoe are for environmental purposes only and form no part of the claimed design.

**1 Claim, 4 Drawing Sheets**

(56) **References Cited**  
**U.S. PATENT DOCUMENTS**

- D16,904 S \* 9/1886 Baum ..... D2/957
- D76,528 S \* 10/1928 Frey ..... D2/954
- D734,602 S \* 7/2015 Blankinship ..... D2/951
- D743,680 S \* 11/2015 McLachlan ..... D2/951
- D744,215 S \* 12/2015 McLachlan ..... D2/951
- D744,216 S \* 12/2015 McLachlan ..... D2/951
- D744,217 S \* 12/2015 Hardman ..... D2/951
- D746,567 S \* 1/2016 Young ..... D2/951
- D764,778 S \* 8/2016 de Montgolfier ..... D2/951

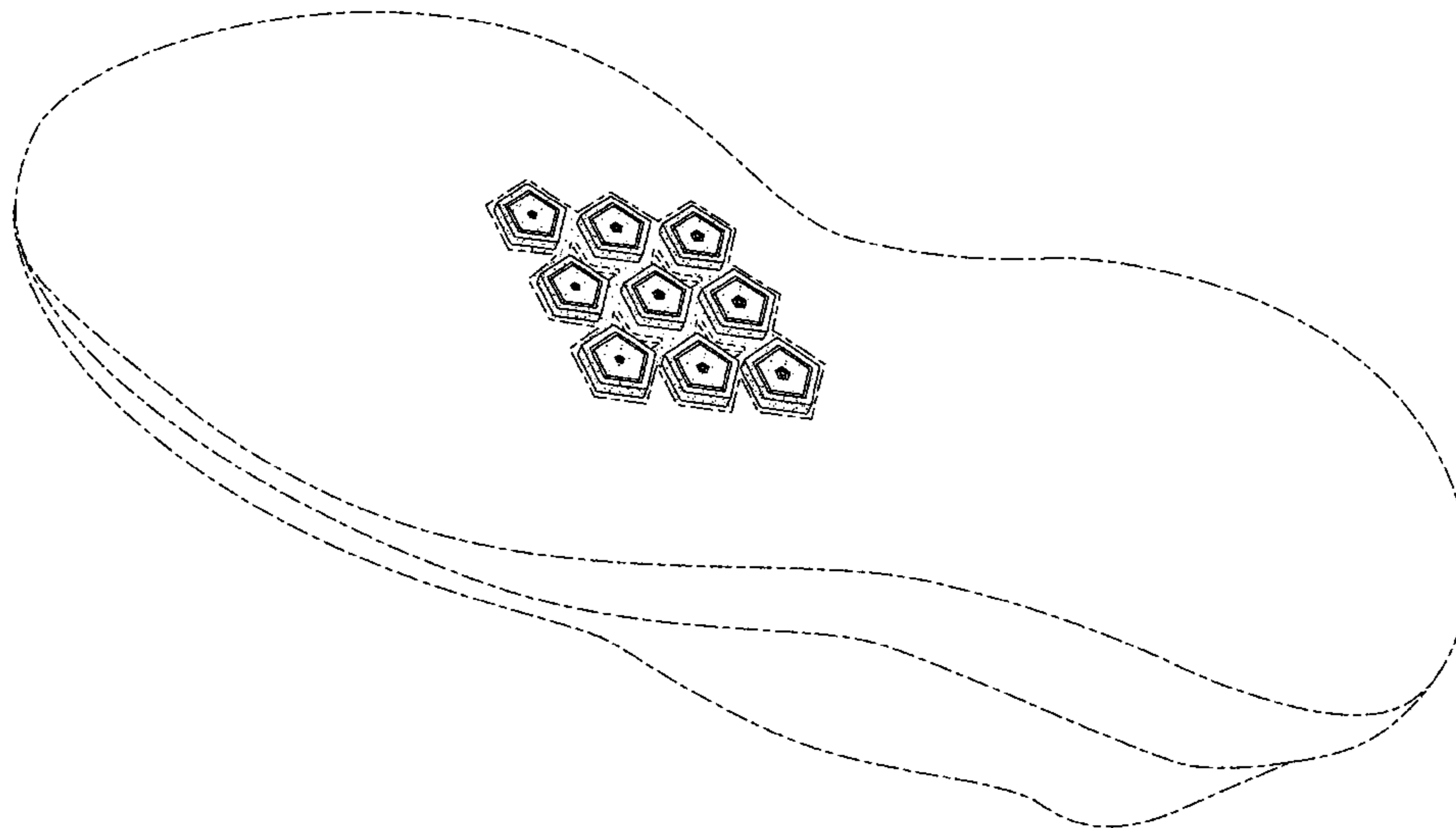

(56)

**References Cited**

OTHER PUBLICATIONS

Adidas Gazelle Og Mens Trainers, posted at amazon.com, earliest date reviewed Jun. 3, 2016, [online], acquired on Apr. 20, 2017. Available from Internet, <URL: [https://www.amazon.com/adidas-Gazelle-Og-Mens-Trainers/dp/B01F7LH13A/ref=cm\\_cr\\_arp\\_d\\_product\\_top?ie=UTF8](https://www.amazon.com/adidas-Gazelle-Og-Mens-Trainers/dp/B01F7LH13A/ref=cm_cr_arp_d_product_top?ie=UTF8)>.\*

Nike Women's Air Zoom Pegasus 33, posted at amazon.com, earliest date available May 26, 2016, [online], acquired on Apr. 20, 2017. Available from Internet, <URL: [https://www.amazon.com/Nike-Womens-Air-Zoom-Pegasus/dp/B01MUGU6ED/ref=cm\\_cr\\_arp\\_d\\_product\\_top?ie=UTF8](https://www.amazon.com/Nike-Womens-Air-Zoom-Pegasus/dp/B01MUGU6ED/ref=cm_cr_arp_d_product_top?ie=UTF8)>.\*

Kayland Men's Comet Approach Shoe, posted at amazon.com, earliest date available Apr. 7, 2010, [online], acquired on Apr. 20, 2017. Available from Internet, <URL: [https://www.amazon.com/Kayland-Mens-Comet-Approach-Shoe/dp/B002VUAT2G/ref=cm\\_cr\\_arp\\_d\\_product\\_top?ie=UTF8](https://www.amazon.com/Kayland-Mens-Comet-Approach-Shoe/dp/B002VUAT2G/ref=cm_cr_arp_d_product_top?ie=UTF8)>.\*

\* cited by examiner

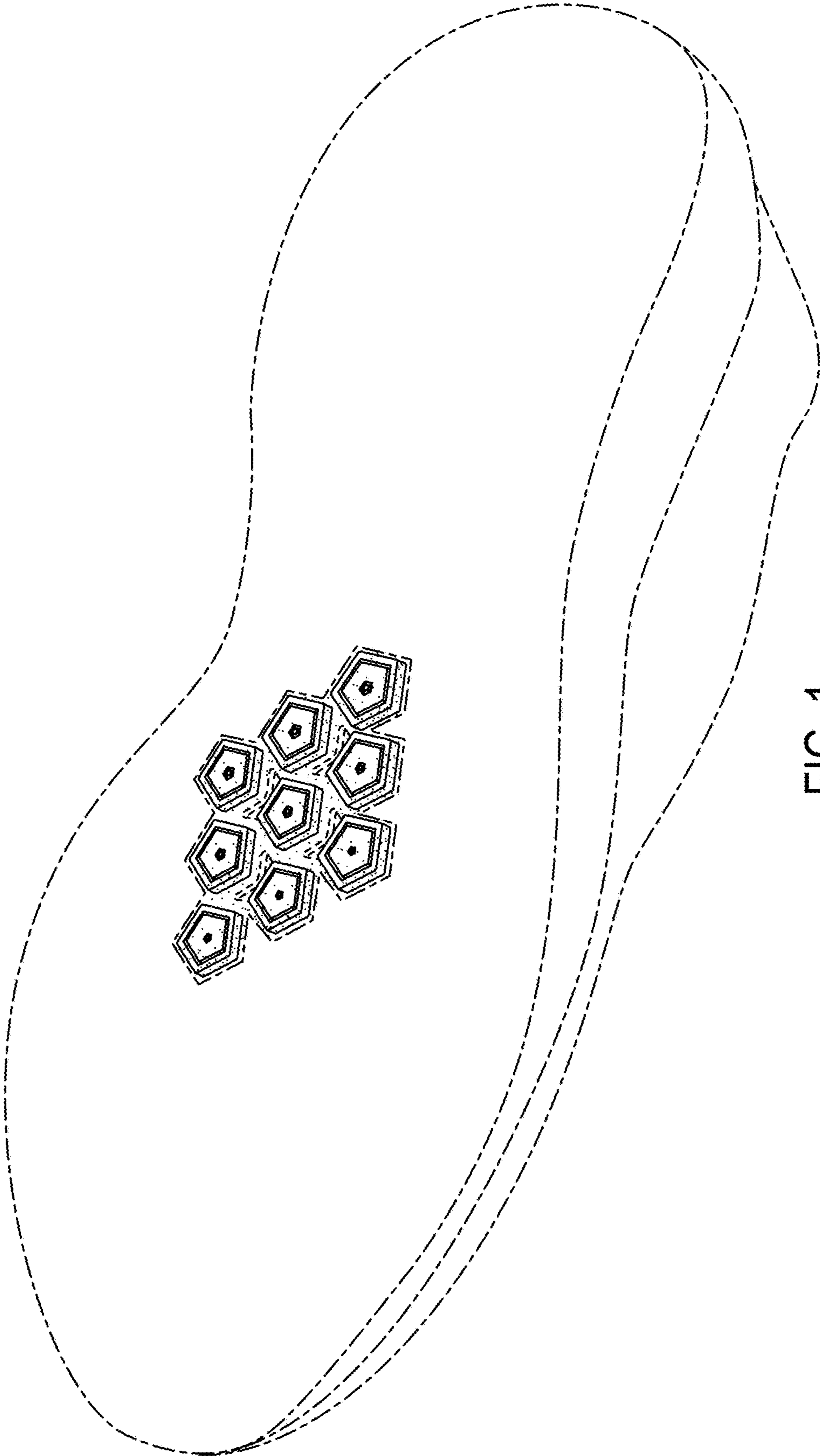

FIG. 1

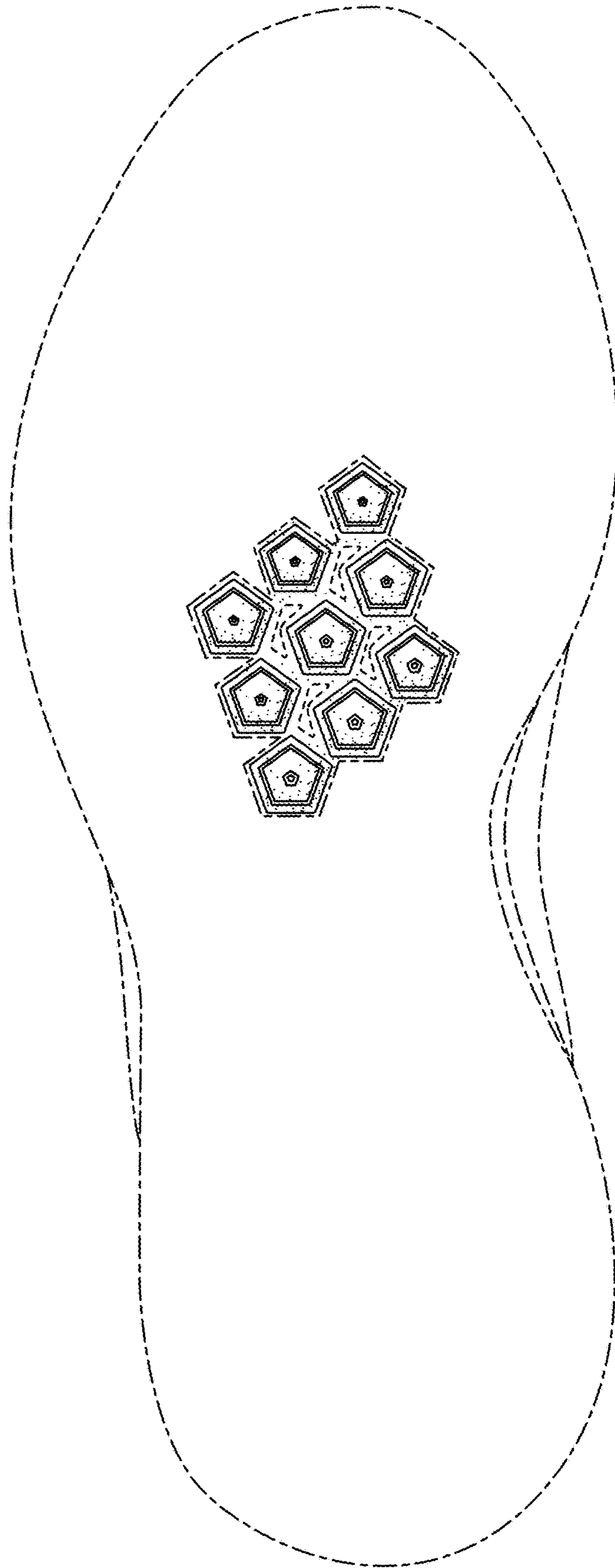

FIG. 2

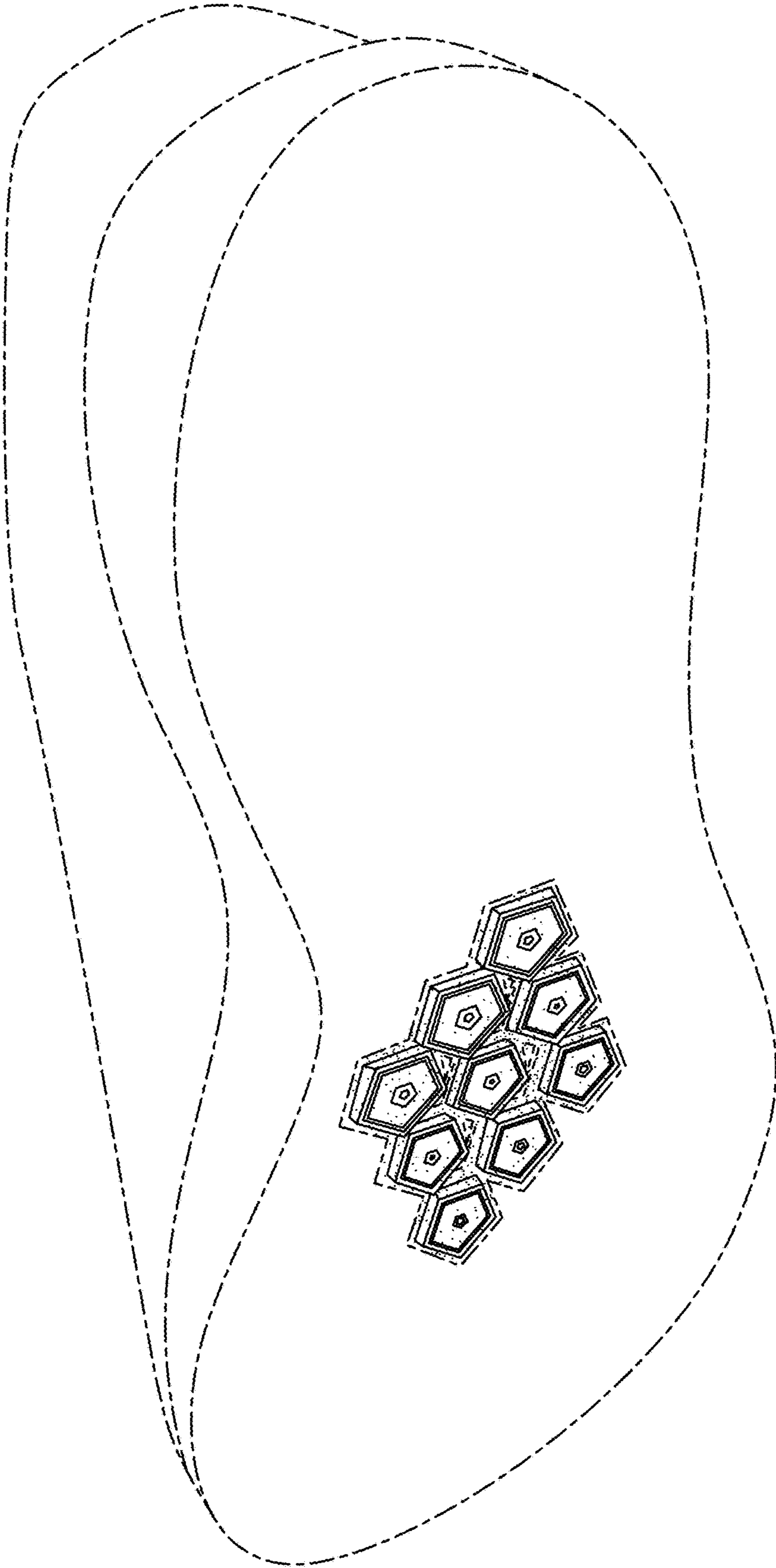

FIG. 3

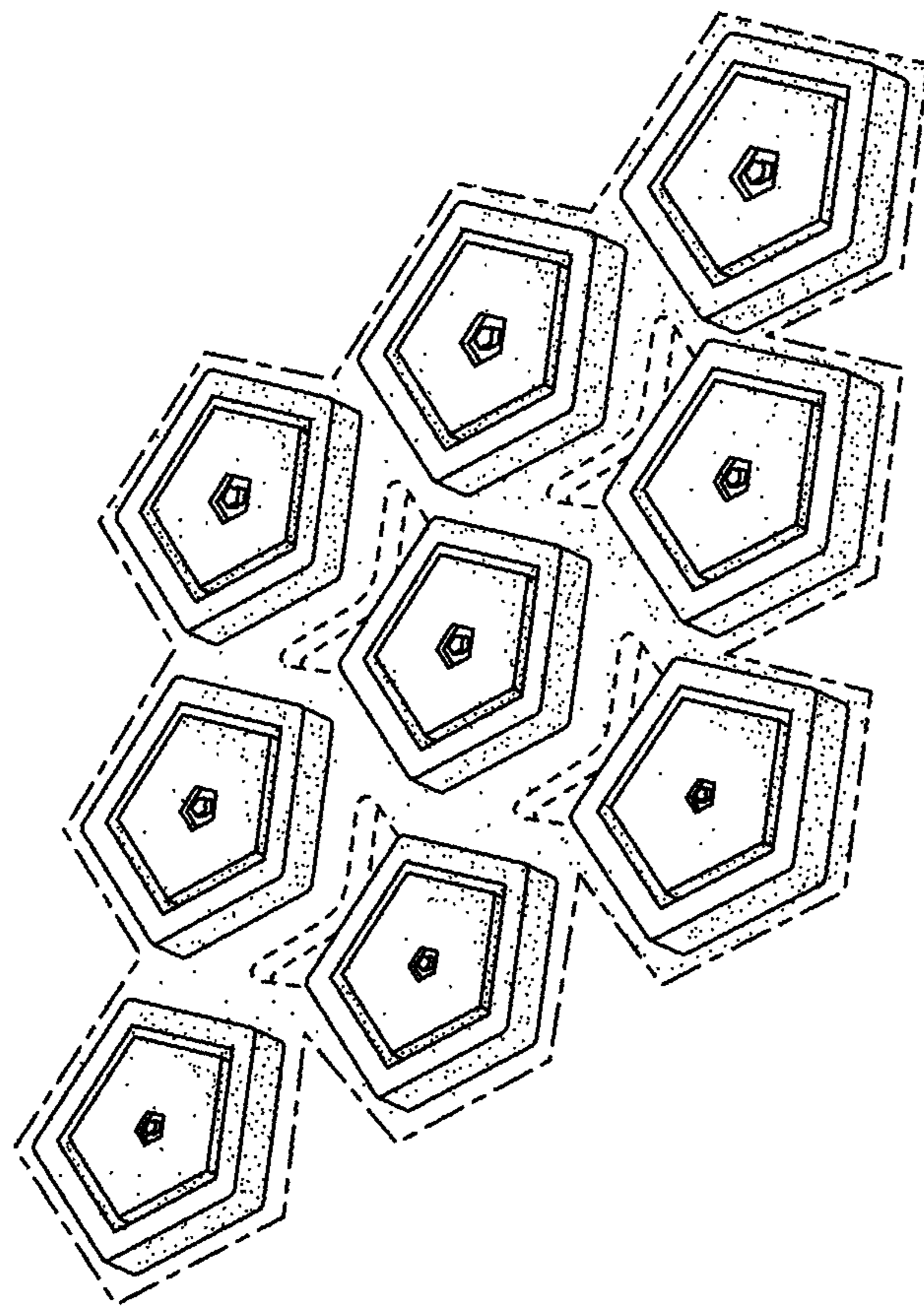

FIG. 4