



US00D790815S

(12) **United States Design Patent**
Mondelli et al.

(10) **Patent No.:** **US D790,815 S**

(45) **Date of Patent:** **** Jul. 4, 2017**

(54) **SHOE**

(71) Applicant: **TBL Licensing LLC**, Stratham, NH
(US)

(72) Inventors: **Chris Mondelli**, Endicott, NY (US);
Sam Grande, Bedford, NH (US)

(73) Assignee: **TBL Licensing LLC**, Stratham, NH
(US)

(**) Term: **15 Years**

(21) Appl. No.: **29/561,788**

(22) Filed: **Apr. 20, 2016**

(51) **LOC (10) Cl.** **02-04**

(52) **U.S. Cl.**
USPC **D2/910**

(58) **Field of Classification Search**
USPC D2/909-915, 969, 970
CPC A43B 1/009; A43B 1/0063; A43B 1/12;
A43B 1/14; A43B 1/0081
See application file for complete search history.

(56) **References Cited**

U.S. PATENT DOCUMENTS

3,545,107 A *	12/1970	Cinquegrana	A43B 3/02 36/105
D248,512 S *	7/1978	Nova	D2/912
D275,144 S *	8/1984	Radford	D2/912
D296,037 S *	6/1988	Brown	D2/970

D331,826 S *	12/1992	Challant	D2/911
D516,284 S *	3/2006	Andrews-Kramer	D2/970
D685,165 S *	7/2013	Taylor	D2/912
D686,814 S *	7/2013	Lam	D2/912
D686,815 S *	7/2013	Lam	D2/912
D703,419 S *	4/2014	Zaedow	D2/912

* cited by examiner

Primary Examiner — Susan Bennett Hattan

Assistant Examiner — Jennifer Wright

(74) *Attorney, Agent, or Firm* — Lerner, David,
Littenberg, Krumholz & Mentlik, LLP

(57) **CLAIM**

The ornamental design for a shoe, as shown and described.

DESCRIPTION

FIG. 1 is a front perspective view of our shoe, according to our design;

FIG. 2 is a front view thereof;

FIG. 3 is a back view thereof;

FIG. 4 is a right-side view thereof;

FIG. 5 is a left-side view thereof;

FIG. 6 is a top view thereof; and,

FIG. 7 is a bottom view thereof.

The broken lines in the drawings showing the laces and sole represent portions of the shoe that form no part of the claimed design. The broken lines that depict stitching form no part of the claimed design.

1 Claim, 6 Drawing Sheets





FIG. 1

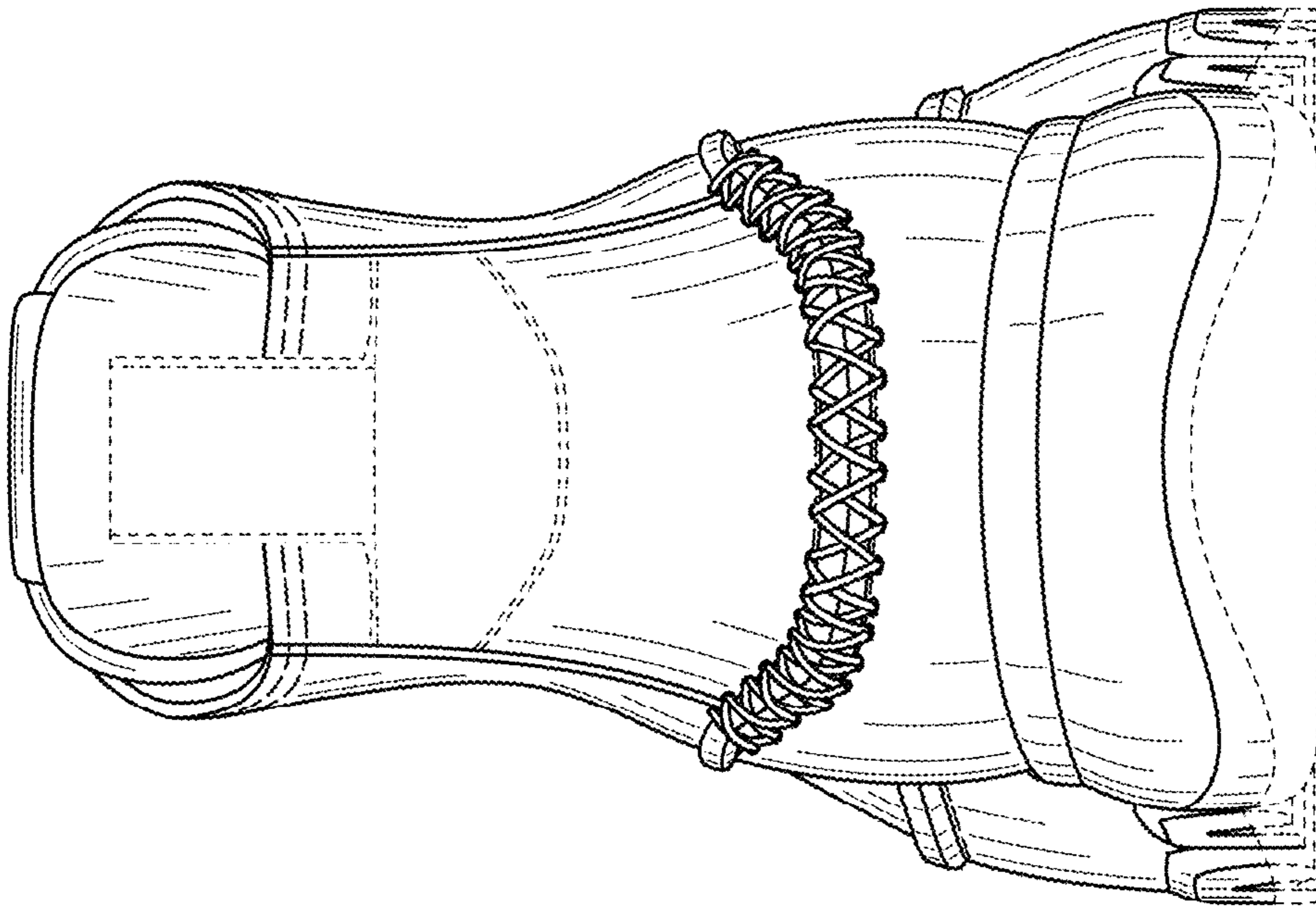

FIG. 3

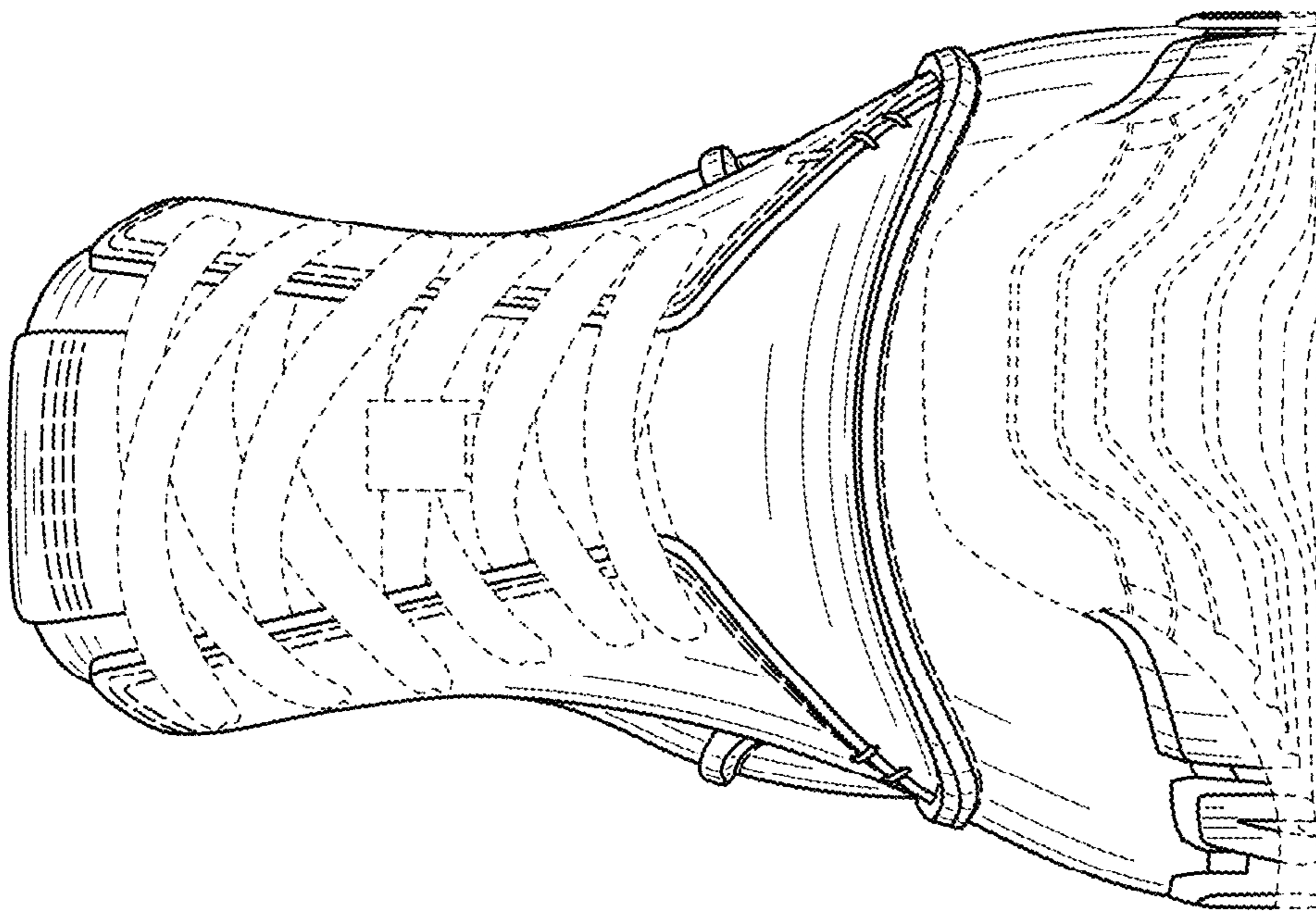

FIG. 2

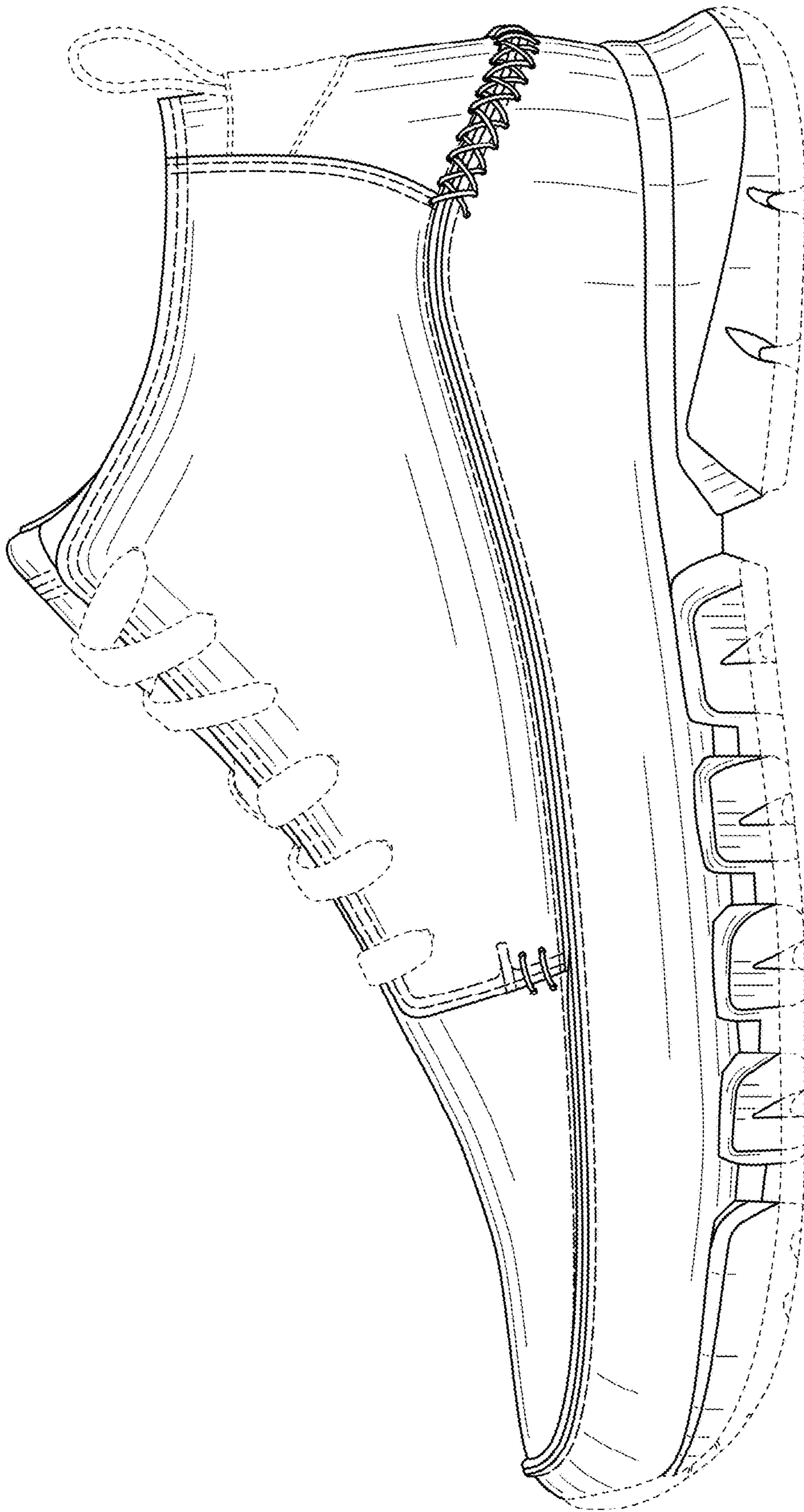

FIG. 4

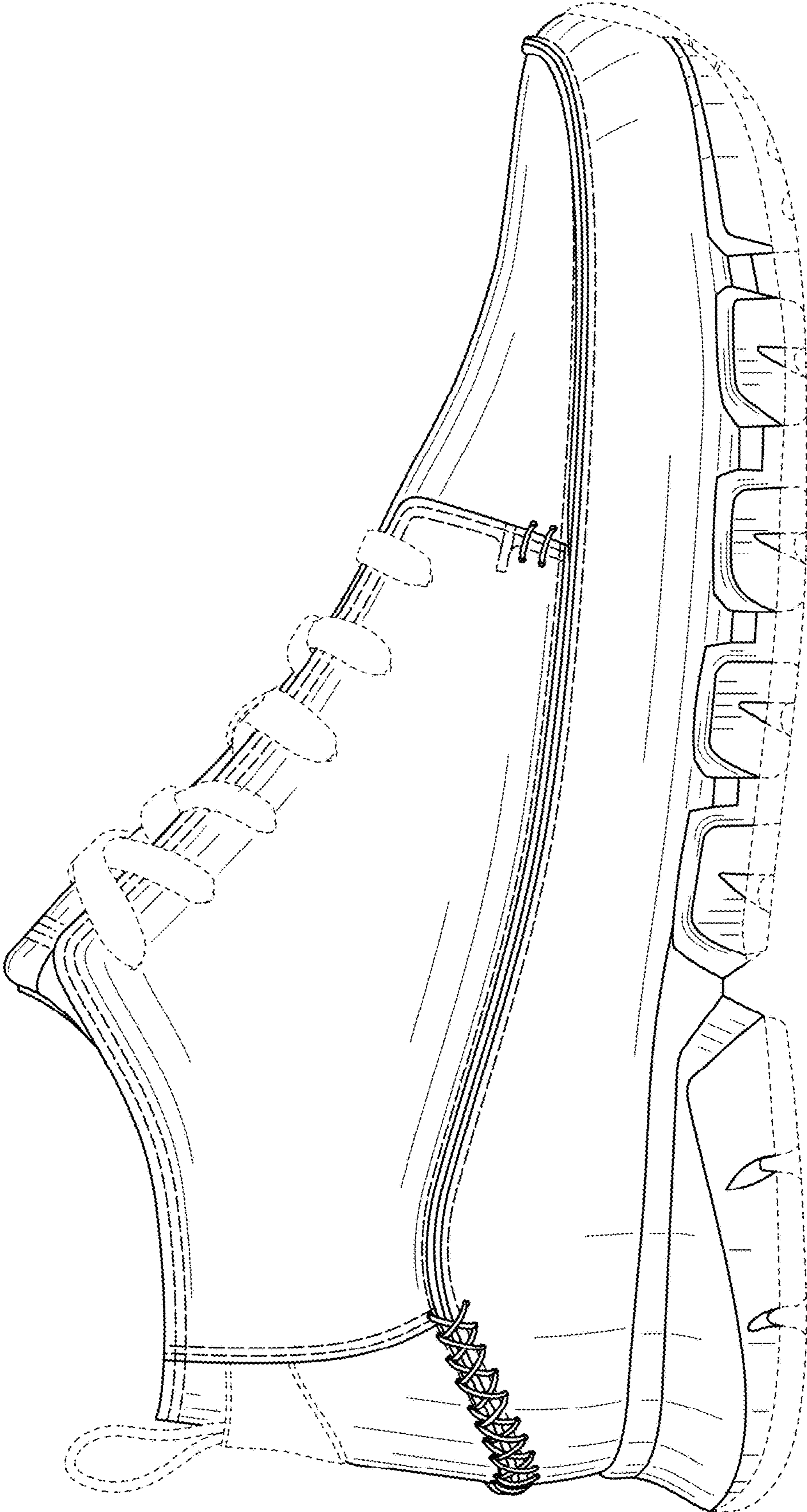

FIG. 5

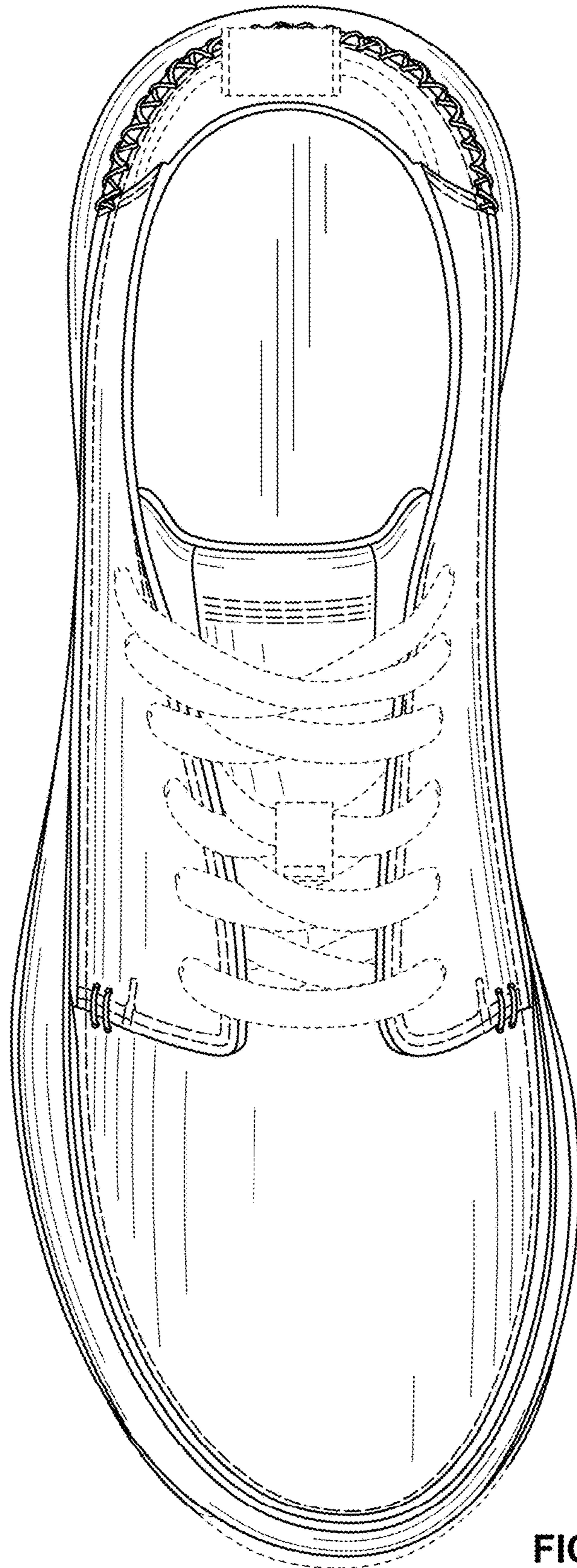

FIG. 6

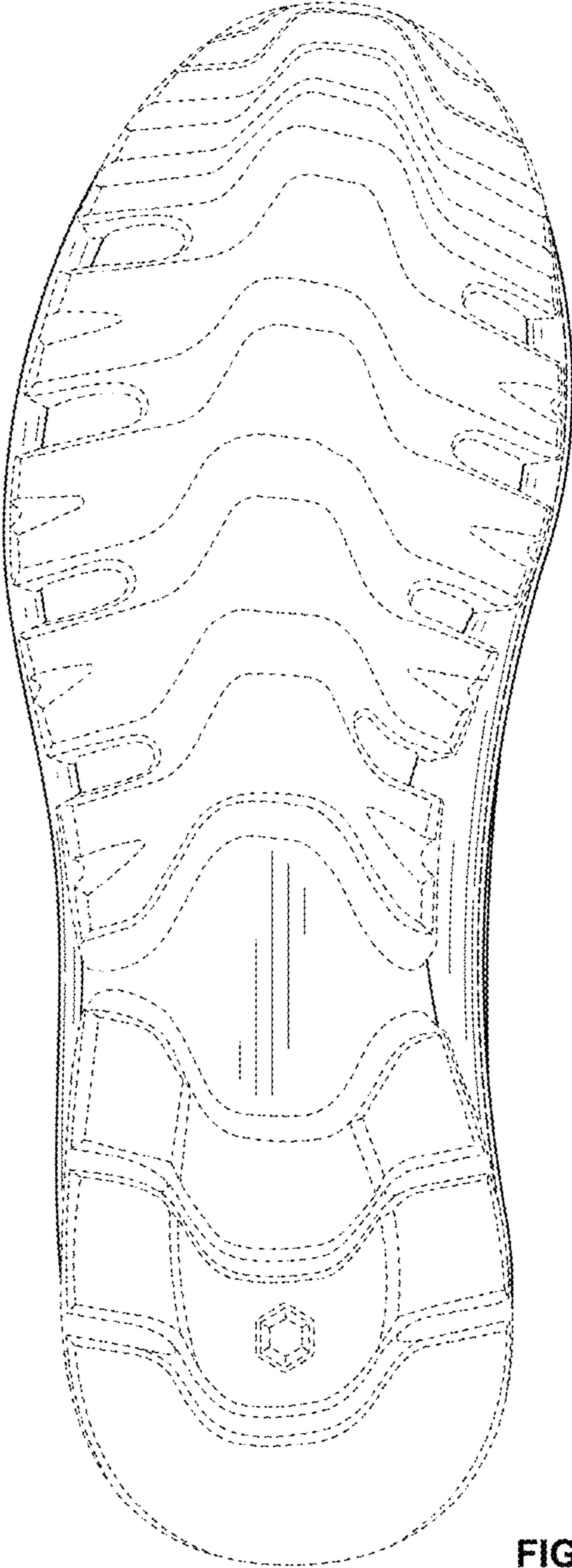

FIG. 7