



US00D790814S

(12) **United States Design Patent**
Theobald

(10) **Patent No.:** **US D790,814 S**

(45) **Date of Patent:** **** Jul. 4, 2017**

(54) **SHOE**

(71) Applicant: **TBL Licensing LLC**, Stratham, NH
(US)

(72) Inventor: **Laura Theobald**, Hampton, NH (US)

(73) Assignee: **TBL Licensing LLC**, Stratham, NH
(US)

(**) Term: **15 Years**

(21) Appl. No.: **29/561,693**

(22) Filed: **Apr. 19, 2016**

(51) **LOC (10) Cl.** **02-04**

(52) **U.S. Cl.**
USPC **D2/910**

(58) **Field of Classification Search**
USPC D2/909–915, 969, 970
CPC A43B 1/0081; A43B 1/009; A43B 1/0063;
A43B 1/12; A43B 1/14
See application file for complete search history.

(56) **References Cited**

U.S. PATENT DOCUMENTS

D204,658 S *	5/1966	Wakeland	36/136
D219,361 S *	12/1970	Cinquegrana	2/2.5
3,545,107 A *	12/1970	Cinquegrana	A43B 3/02 36/105
4,186,502 A *	2/1980	Foster	A43B 3/0031 36/1
D354,165 S *	1/1995	Werman	D2/912
D382,992 S *	9/1997	Chiu	D2/912

D385,692 S *	11/1997	Beliveau	36/58.5
D392,444 S *	3/1998	Egelja	D2/910
D404,905 S *	2/1999	Kelchak	D2/970
D556,995 S *	12/2007	Weisbly	D2/970
D639,034 S *	6/2011	Castellon	D2/912
D686,816 S *	7/2013	Lam	D2/912
D707,427 S *	6/2014	Barker	D2/911
D761,002 S *	7/2016	Bisson	D2/911
D762,370 S *	8/2016	Barker	D2/970

* cited by examiner

Primary Examiner — Susan Bennett Hattan

Assistant Examiner — Jennifer Wright

(74) *Attorney, Agent, or Firm* — Lerner, David,
Littenberg, Krumholz & Mentlik, LLP

(57) **CLAIM**

The ornamental design for a shoe, as shown and described.

DESCRIPTION

FIG. 1 is a front perspective view of my shoe, according to my design;

FIG. 2 is a front view thereof;

FIG. 3 is a back view thereof;

FIG. 4 is a right-side view thereof;

FIG. 5 is a left-side view thereof;

FIG. 6 is a top view thereof; and,

FIG. 7 is a bottom view thereof.

The broken lines in the drawings showing the laces and sole represent portions of the shoe that form no part of the claimed design. The broken lines within the claimed portions of the shoe represent stitching that form part of the claimed design.

1 Claim, 6 Drawing Sheets





FIG. 1

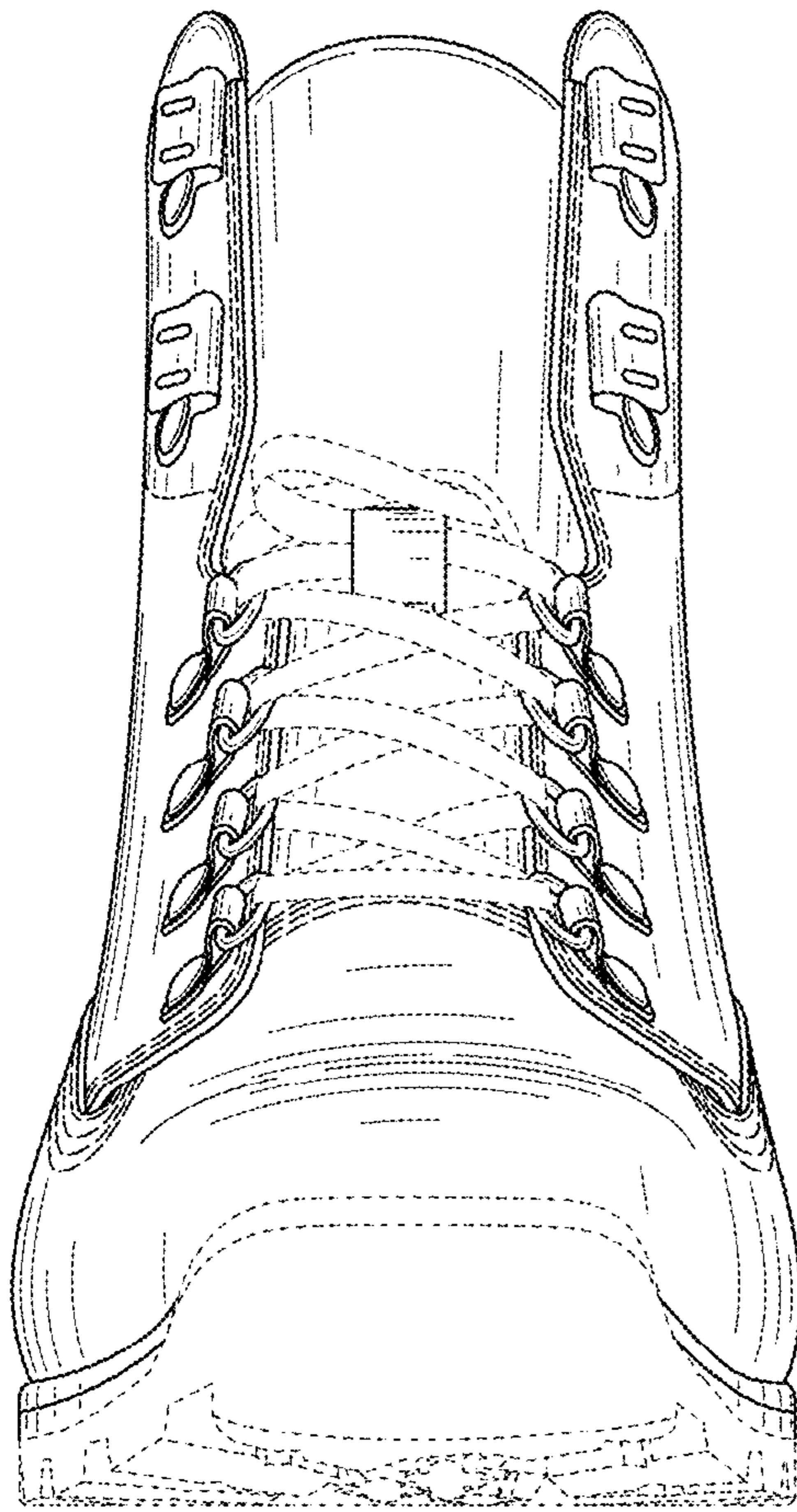

FIG. 2

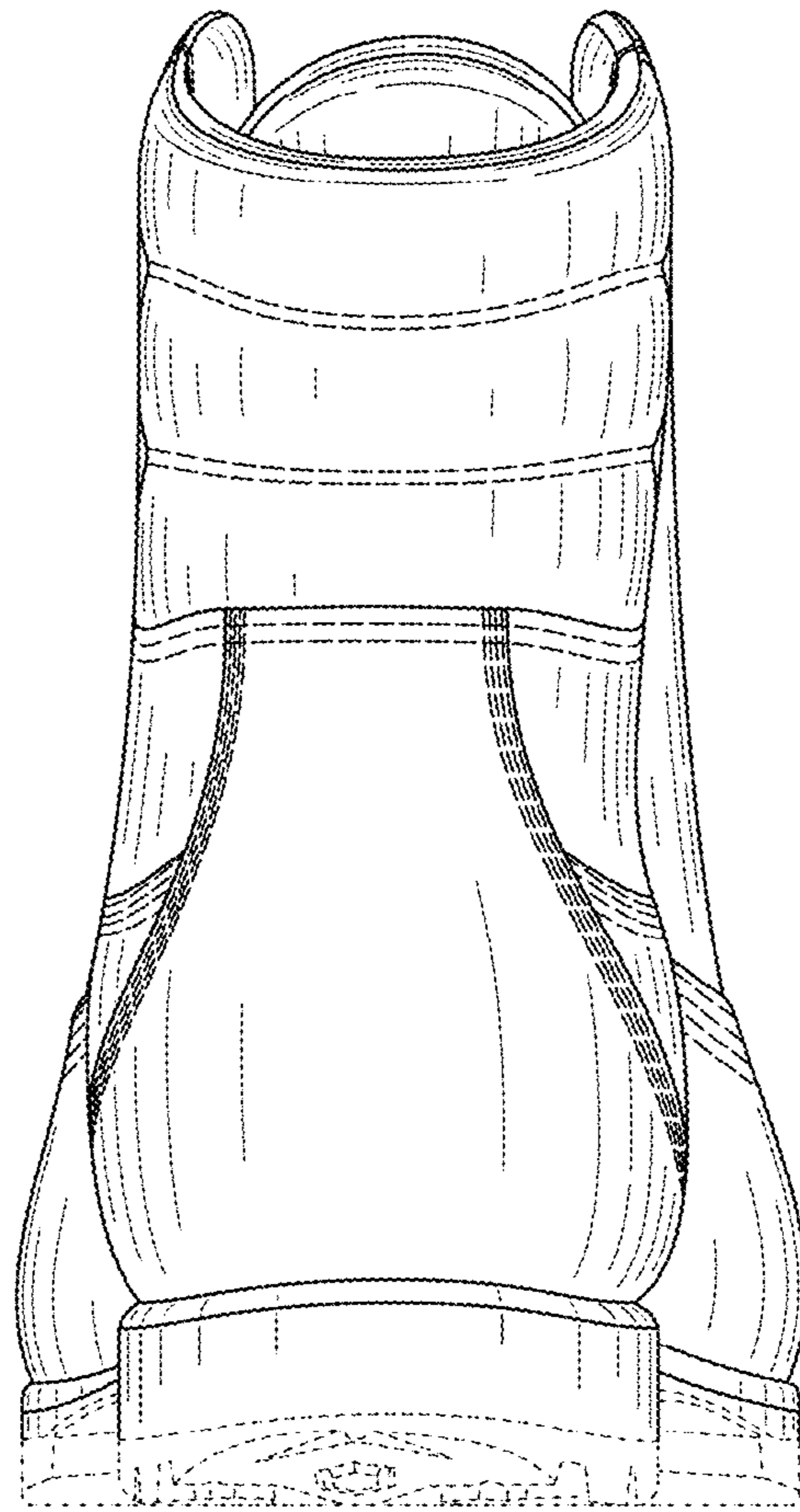

FIG. 3

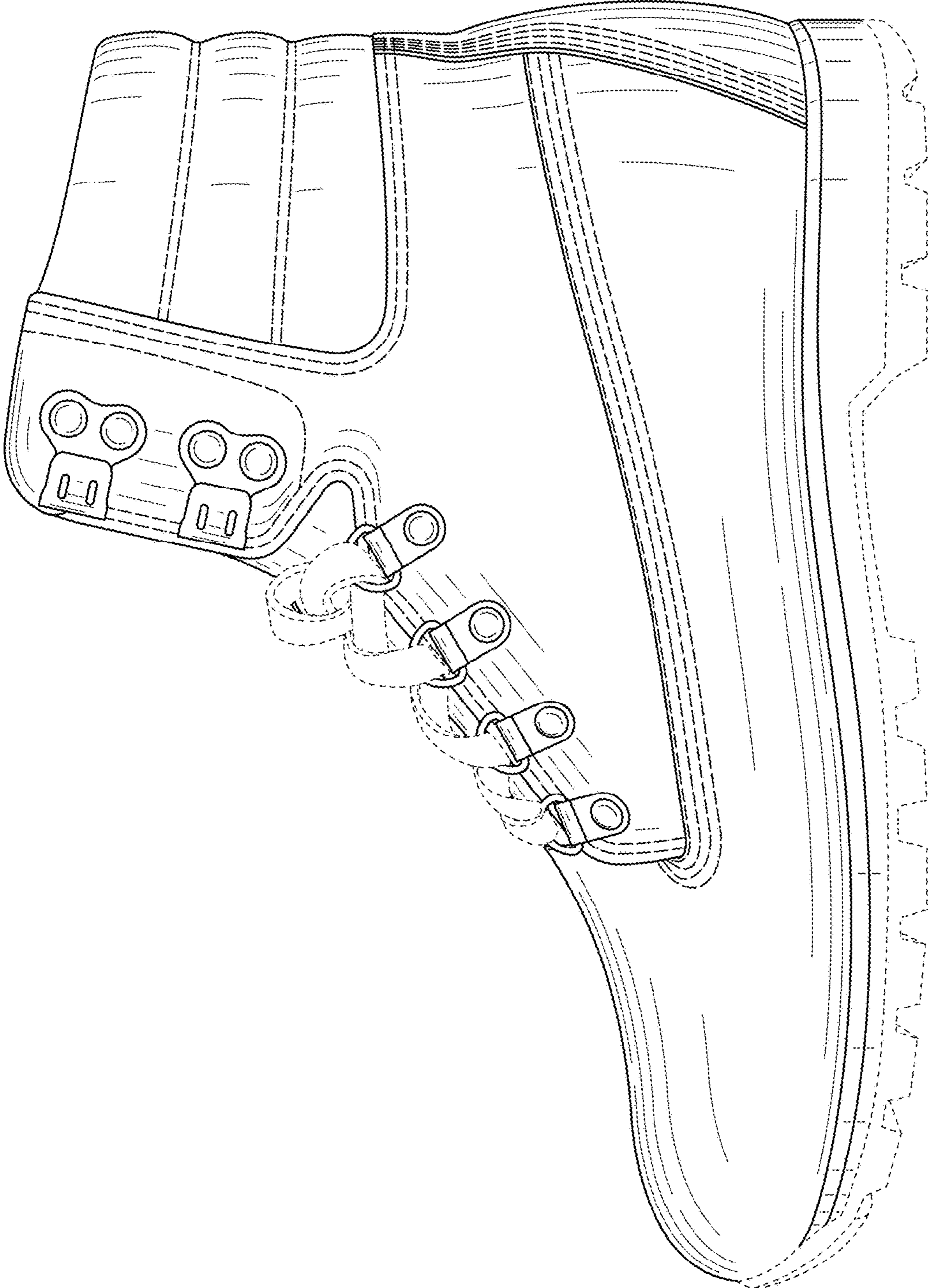

FIG. 4

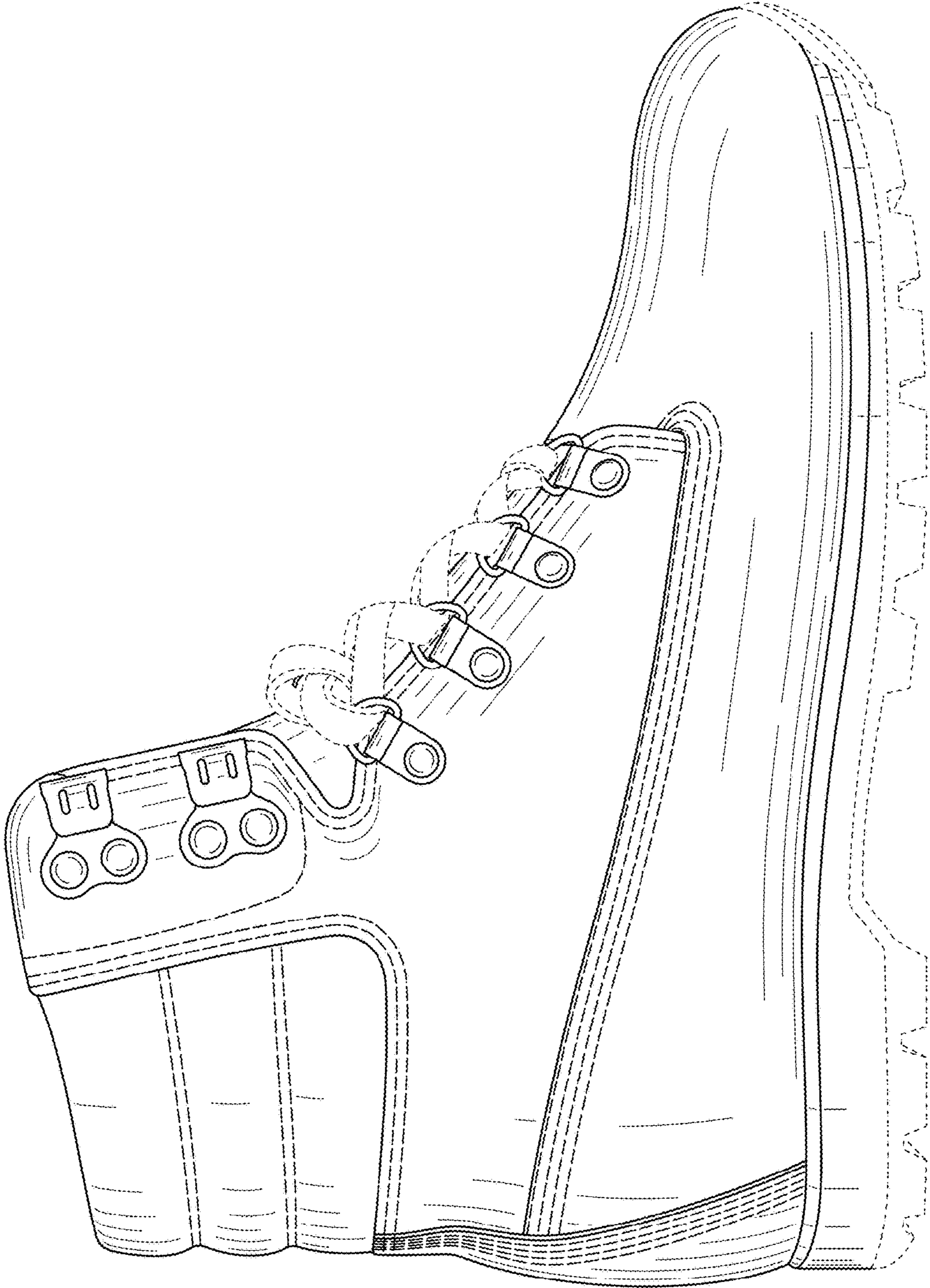

FIG. 5

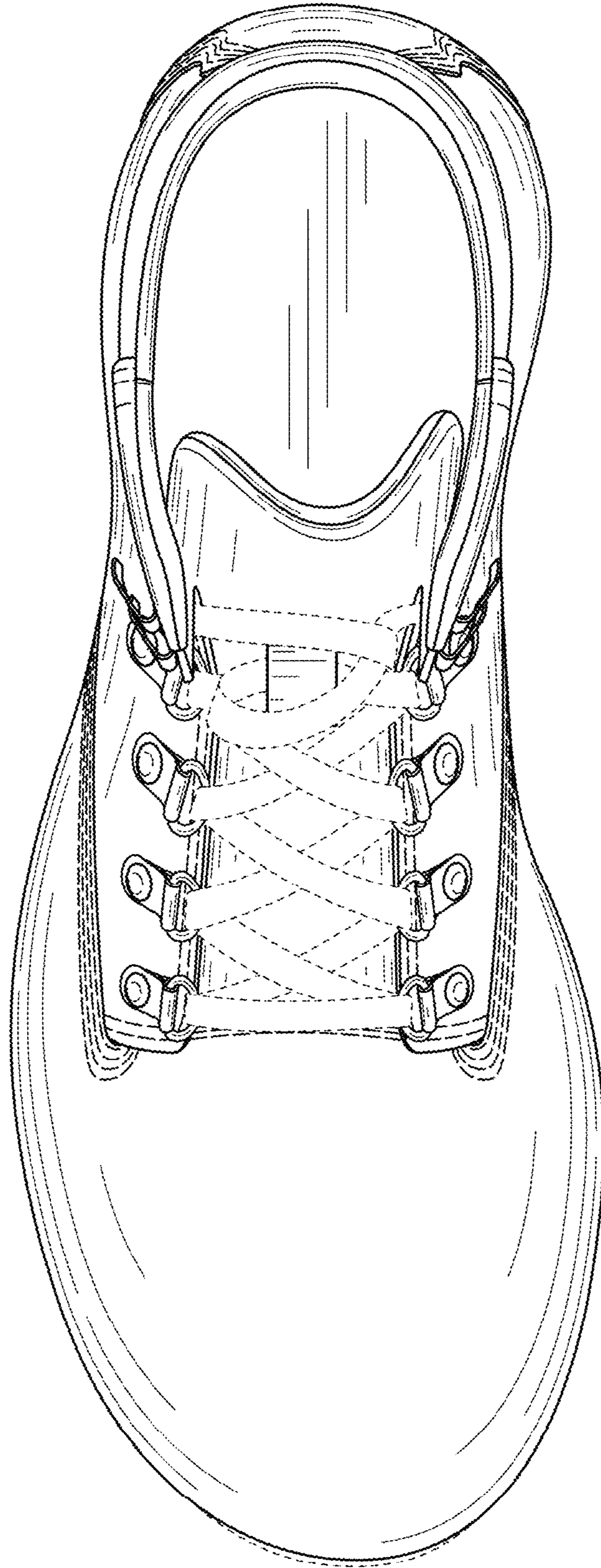

FIG. 6

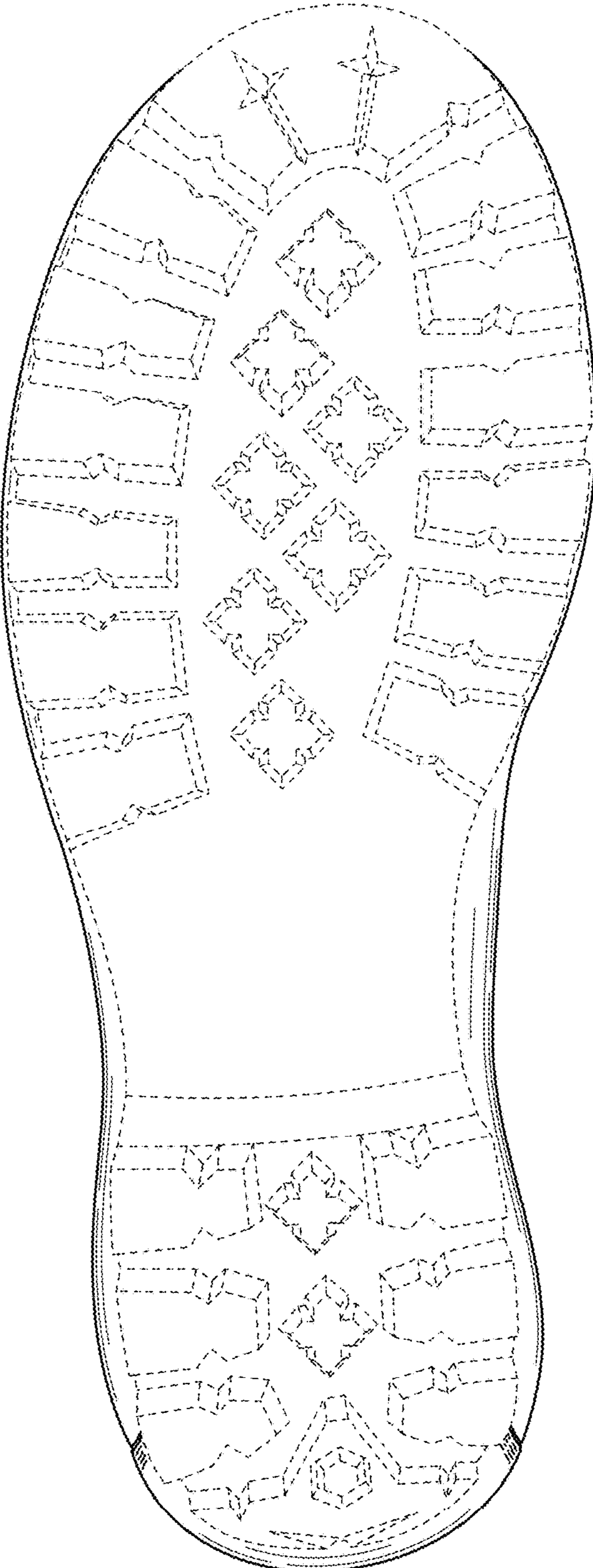

FIG. 7