



US00D790615S

(12) **United States Design Patent** (10) **Patent No.:** **US D790,615 S**
Nowak et al. (45) **Date of Patent:** **** Jun. 27, 2017**

(54) **LINEAR ACTUATOR**

D394,328 S * 5/1998 Palumbo D28/7
5,927,161 A * 7/1999 Clifford B25B 23/0021

(71) Applicant: **DewertOkin GmbH**, Kirchleugern (DE)

81/177.2
D422,193 S * 4/2000 Walker D8/107
(Continued)

(72) Inventors: **Patrick Nowak**, Enger (DE); **Dietmar Scharein**, Herford (DE)

Primary Examiner — Patricia Palasik
(74) *Attorney, Agent, or Firm* — Panitch Schwarze Belisario & Nadel LLP

(73) Assignee: **DewertOkin GmbH**, Kirchleugern (DE)

(57) **CLAIM**

(**) Term: **15 Years**

The ornamental design for a linear actuator, as shown and described.

(21) Appl. No.: **29/533,206**

DESCRIPTION

(22) Filed: **Jul. 15, 2015**

(30) **Foreign Application Priority Data**

Jan. 16, 2015 (EM) 002615443-0005

(51) **LOC (10) Cl.** **15-99**

(52) **U.S. Cl.**
USPC **D15/148**

(58) **Field of Classification Search**
USPC D13/118, 158, 162, 184; D15/1-5, 7, 9, D15/143, 148, 149, 199
CPC .. F16H 25/20; F16H 25/2021; F16H 25/2065; F16H 25/2081; F16H 25/2087; Y10T 74/18752; Y10T 74/18056; Y10T 74/18576; Y10T 74/18688; Y10T 74/18696

See application file for complete search history.

FIG. 1 is a front right perspective view of a linear actuator in accordance with a first embodiment of our new design when in an extended state;
FIG. 2 is a right side elevational view thereof;
FIG. 3 is a front elevational view thereof;
FIG. 4 is a left side elevational view thereof;
FIG. 5 is a rear elevational view thereof;
FIG. 6 is a top plan view thereof;
FIG. 7 is a bottom plan view thereof;
FIGS. 8-14 are views that correspond to FIGS. 1-7 when the linear actuator is in a retracted state;
FIG. 15 is a front right perspective view of a linear actuator in accordance with a second embodiment of our new design when in an extended state;
FIG. 16 is a right side elevational view thereof;
FIG. 17 is a front elevational view thereof;
FIG. 18 is a left side elevational view thereof;
FIG. 19 is a rear elevational view thereof;
FIG. 20 is a top plan view thereof;
FIG. 21 is a bottom plan view thereof; and,
FIGS. 22-28 are views that correspond to FIGS. 15-21 when the linear actuator is in a retracted state.

The broken lines in the figures are directed to environment and are for illustrative purposes only and form no part of the claimed design.

(56) **References Cited**

U.S. PATENT DOCUMENTS

D263,715 S * 4/1982 Walter D15/199
4,325,157 A * 4/1982 Balint B05C 17/0205
15/144.4
D289,164 S * 4/1987 Carr D14/231
D300,404 S * 3/1989 Lauer D8/14
D342,749 S * 12/1993 Dhuruvasangary D16/131

1 Claim, 28 Drawing Sheets

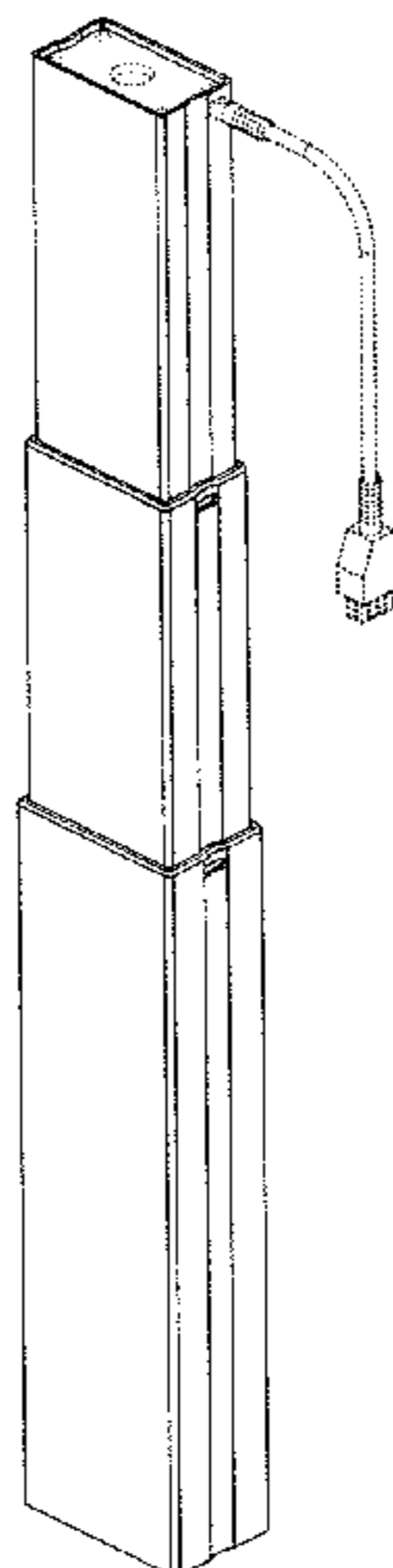

US D790,615 S

Page 2

(56)

References Cited

U.S. PATENT DOCUMENTS

6,081,967	A *	7/2000	Chang	A45C 13/262	16/113.1
6,405,407	B1 *	6/2002	Chen	A45C 13/262	16/113.1
D465,797	S *	11/2002	Landerholm	D15/143	
D467,950	S *	12/2002	Christensen	D15/148	
D482,530	S *	11/2003	Evans	D32/50	
D487,902	S *	3/2004	Nielsen	D15/143	
D509,520	S *	9/2005	Klinke	D15/143	
D524,335	S *	7/2006	Klinke	D15/143	
D534,560	S *	1/2007	Klinke	D15/143	
D553,794	S *	10/2007	Walker	D28/63	
D564,002	S *	3/2008	Campbell	D16/135	
7,337,933	B1 *	3/2008	Klinberg	A47G 25/82	223/118
D570,385	S *	6/2008	Chuo	D15/143	
D572,281	S *	7/2008	Wei	D15/143	
D600,843	S *	9/2009	Thomson	D26/65	
D603,794	S *	11/2009	Charleux	D13/112	
D623,800	S *	9/2010	Clemons	D28/46	
D624,947	S *	10/2010	Christensen	D15/143	
D702,271	S *	4/2014	Lin	D15/143	
D708,239	S *	7/2014	Lin	D15/143	
D712,945	S *	9/2014	Brucksch	D16/132	
D729,929	S *	5/2015	McBride	D24/108	
D738,413	S *	9/2015	Randlov	D15/143	
2003/0183027	A1 *	10/2003	Koch	A47B 9/04	74/89.35
2004/0211275	A1 *	10/2004	Fich	A47B 9/04	74/89.23
2008/0190225	A1 *	8/2008	Pfister	B23Q 5/40	74/89.23
2011/0174092	A1 *	7/2011	Butsuen	B60J 7/0573	74/25
2012/0103740	A1 *	5/2012	Moussatche	A45C 13/262	190/115
2012/0227523	A1 *	9/2012	Tseng	B23Q 1/621	74/89.23
2013/0340547	A1 *	12/2013	Yasui	F16H 25/20	74/49
2014/0183429	A1 *	7/2014	Conaway	B60S 9/08	254/419
2015/0068332	A1 *	3/2015	Bakken	H02G 3/0406	74/25
2015/0202766	A1 *	7/2015	Light	B25G 1/04	16/429
2015/0330486	A1 *	11/2015	Hu	F16H 25/20	74/89.14
2016/0047446	A1 *	2/2016	Hung	F16H 25/2056	74/89.35

* cited by examiner

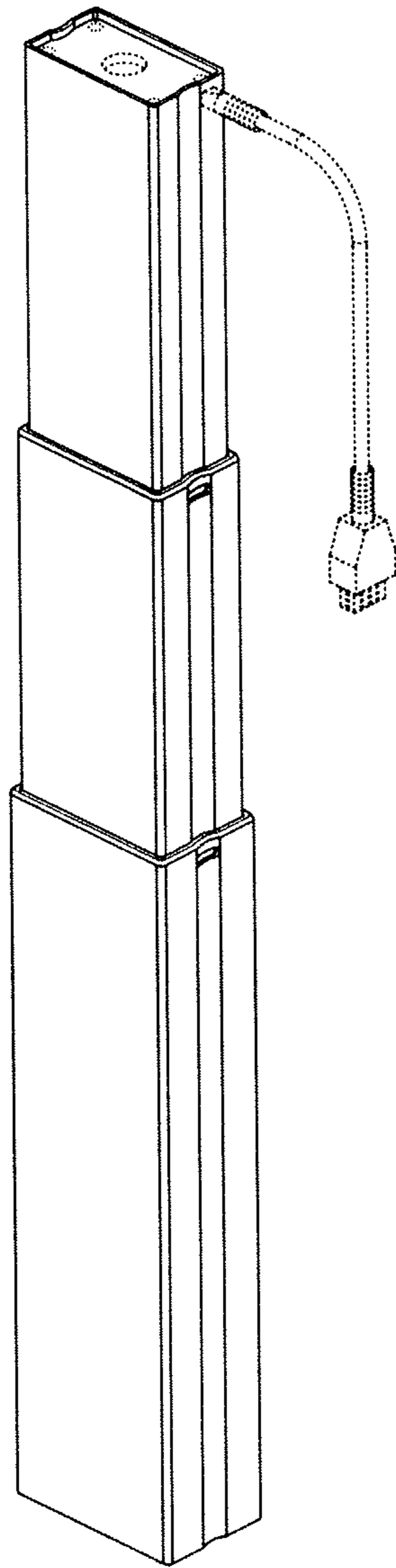

Fig. 1

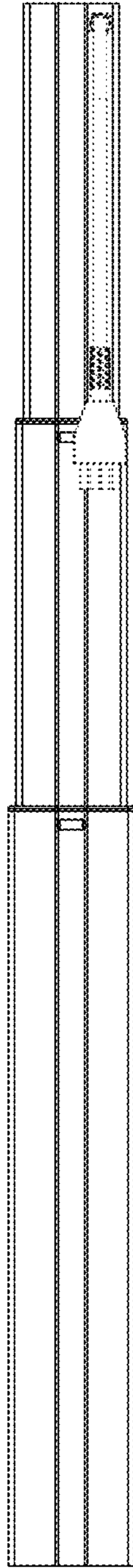

Fig. 2

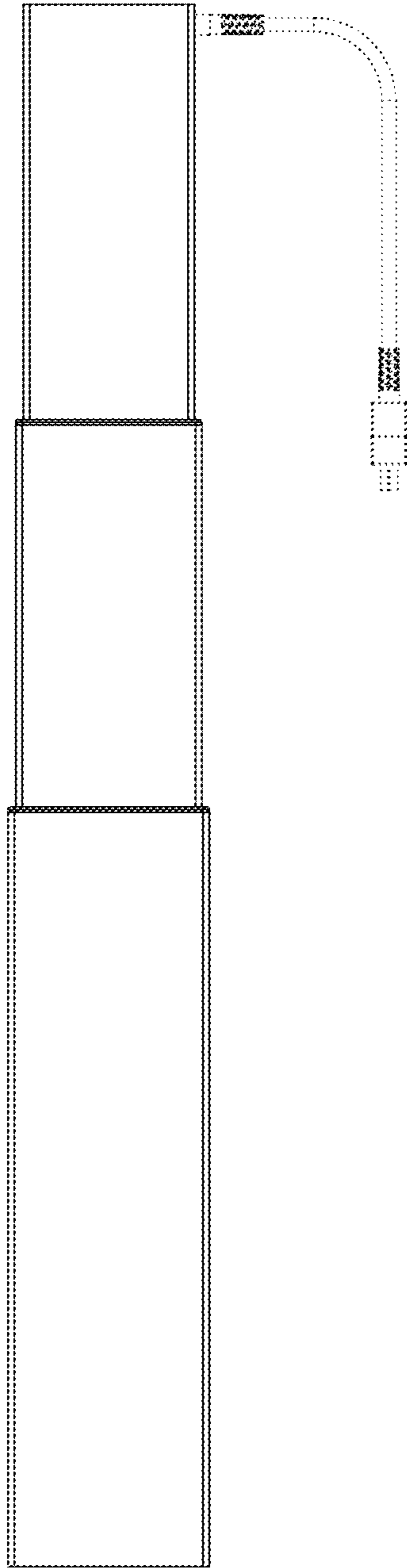

Fig. 3

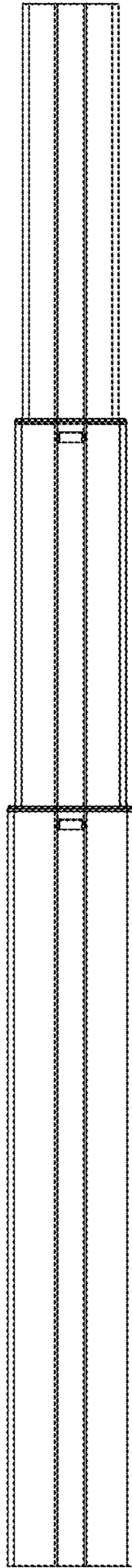

Fig. 4

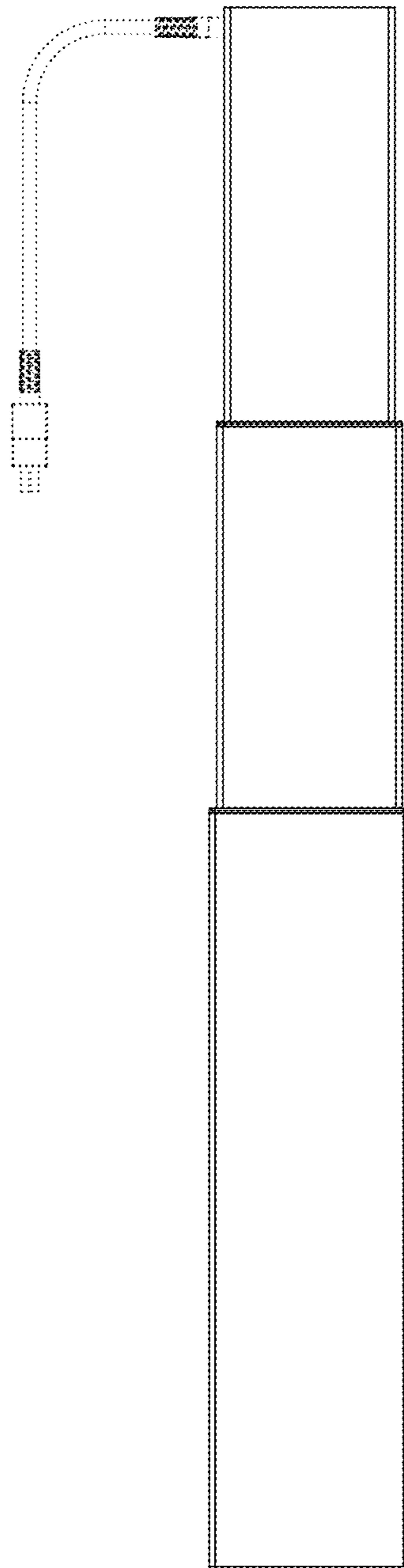

Fig. 5

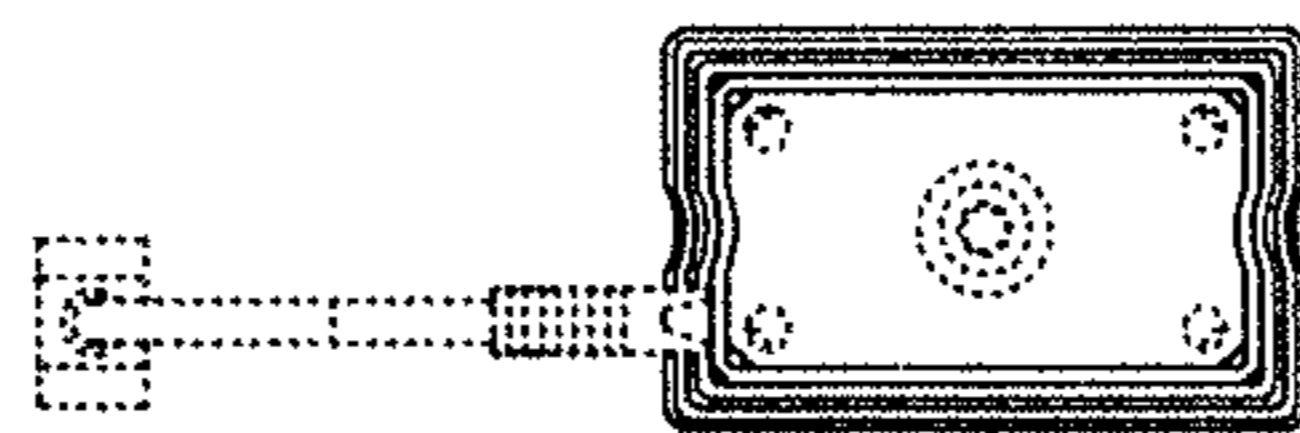

Fig. 6

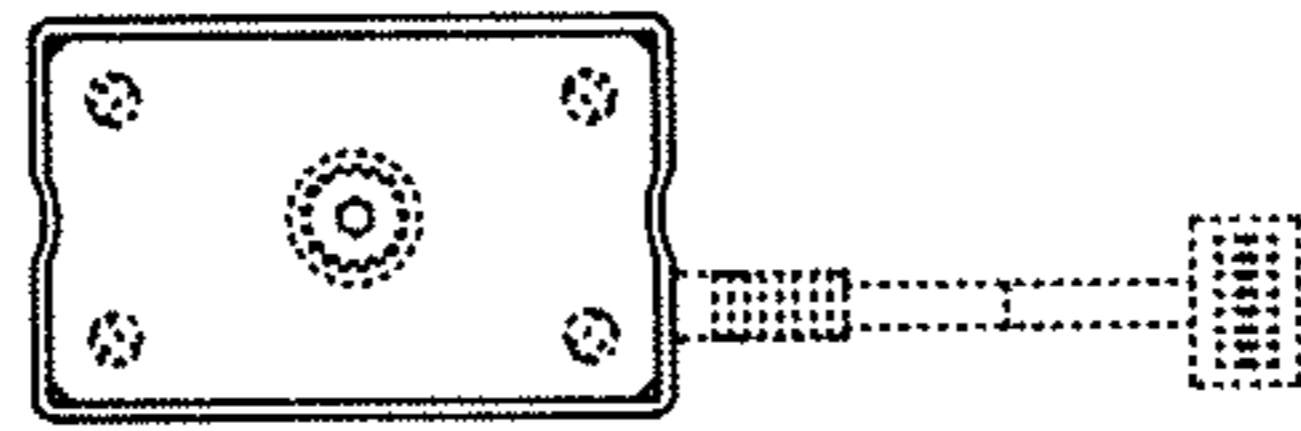

Fig. 7

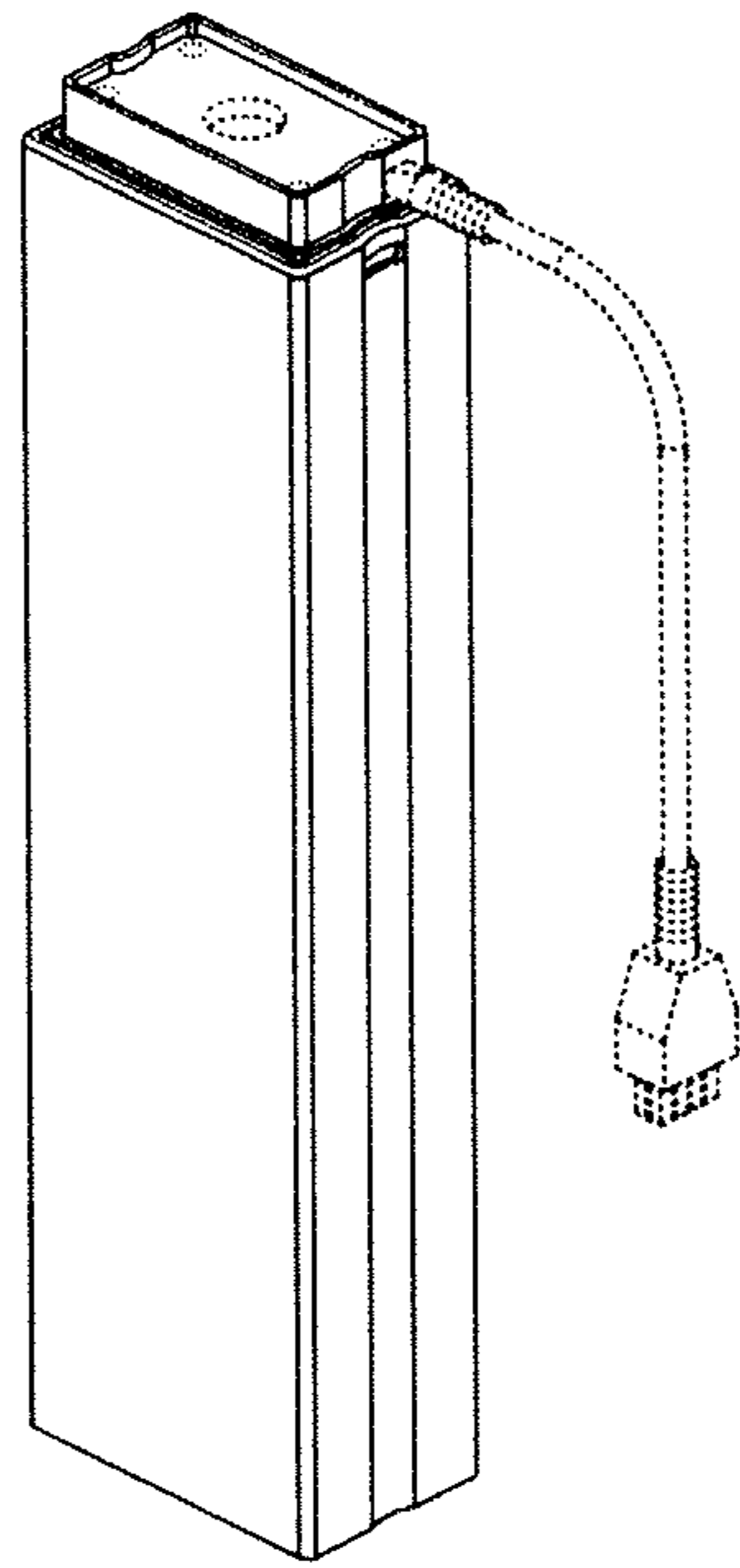

Fig. 8

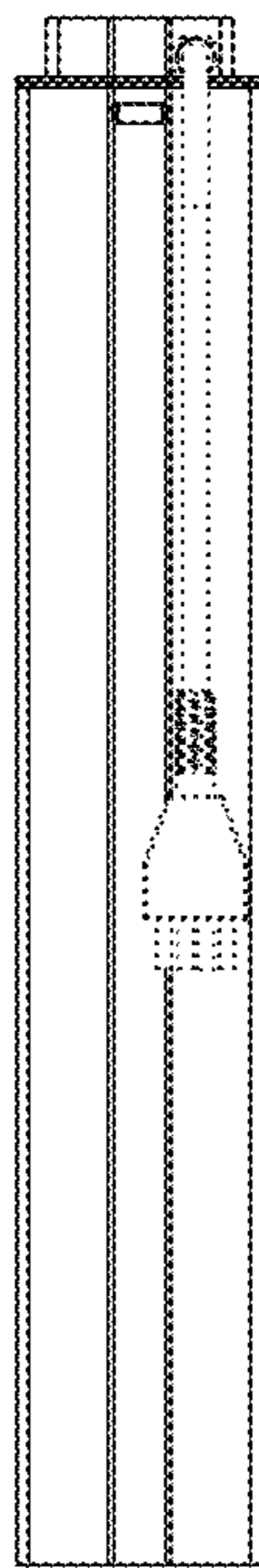

Fig. 9

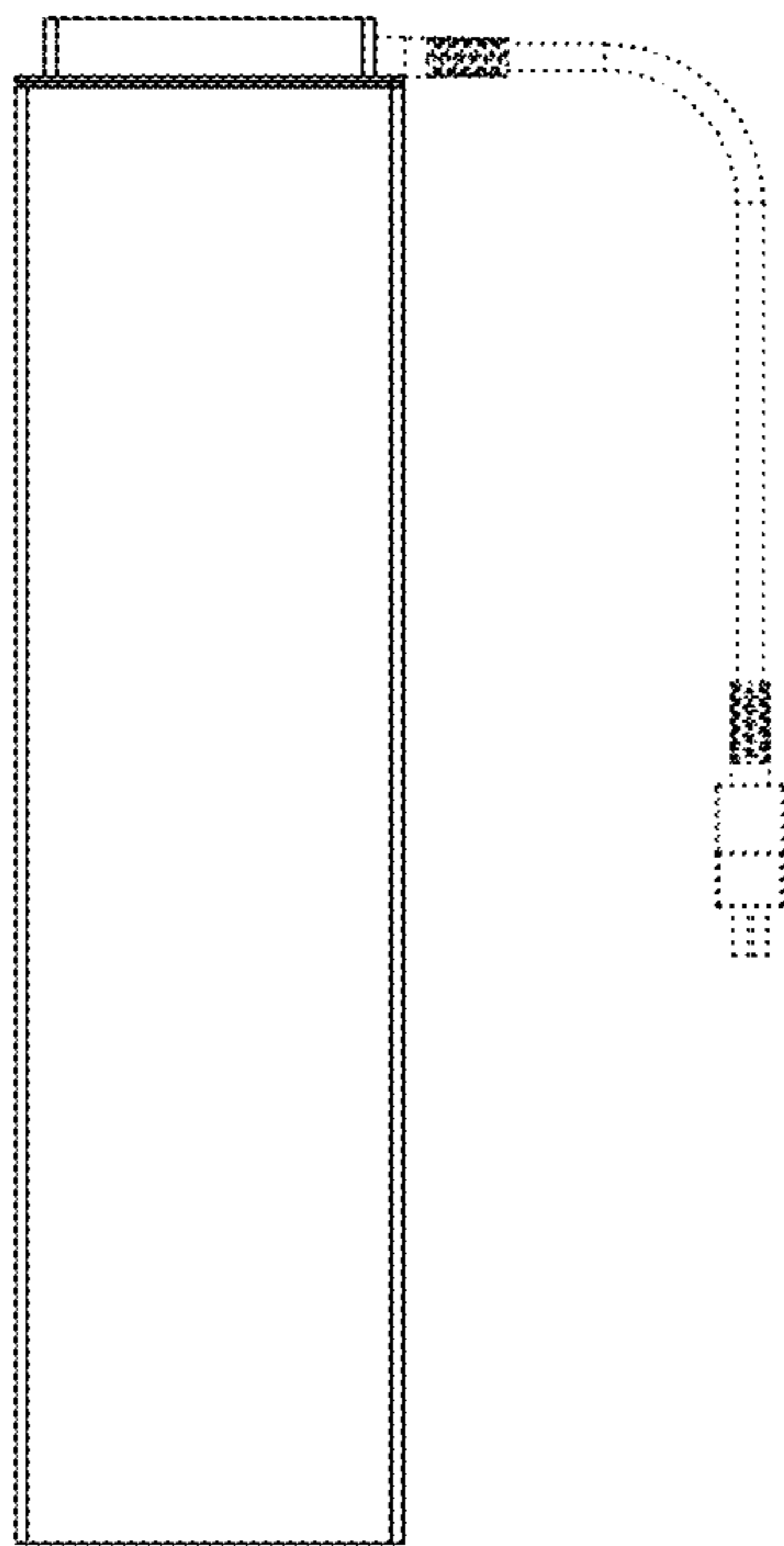

Fig. 10

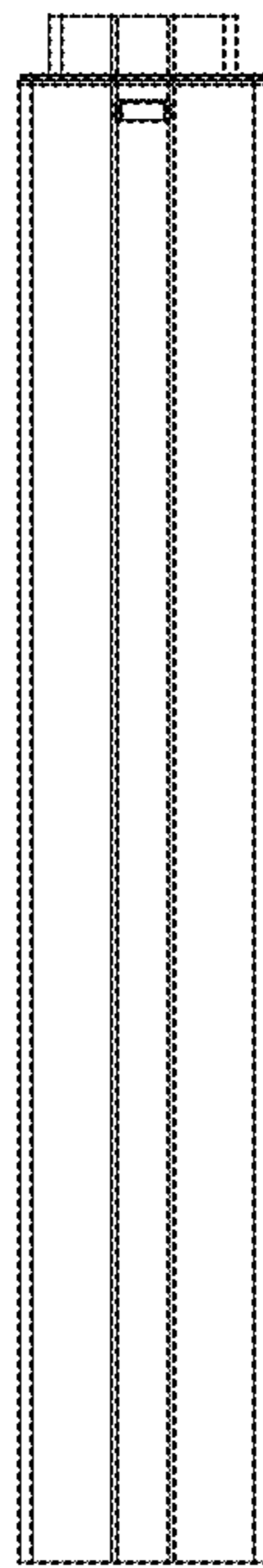

Fig. 11

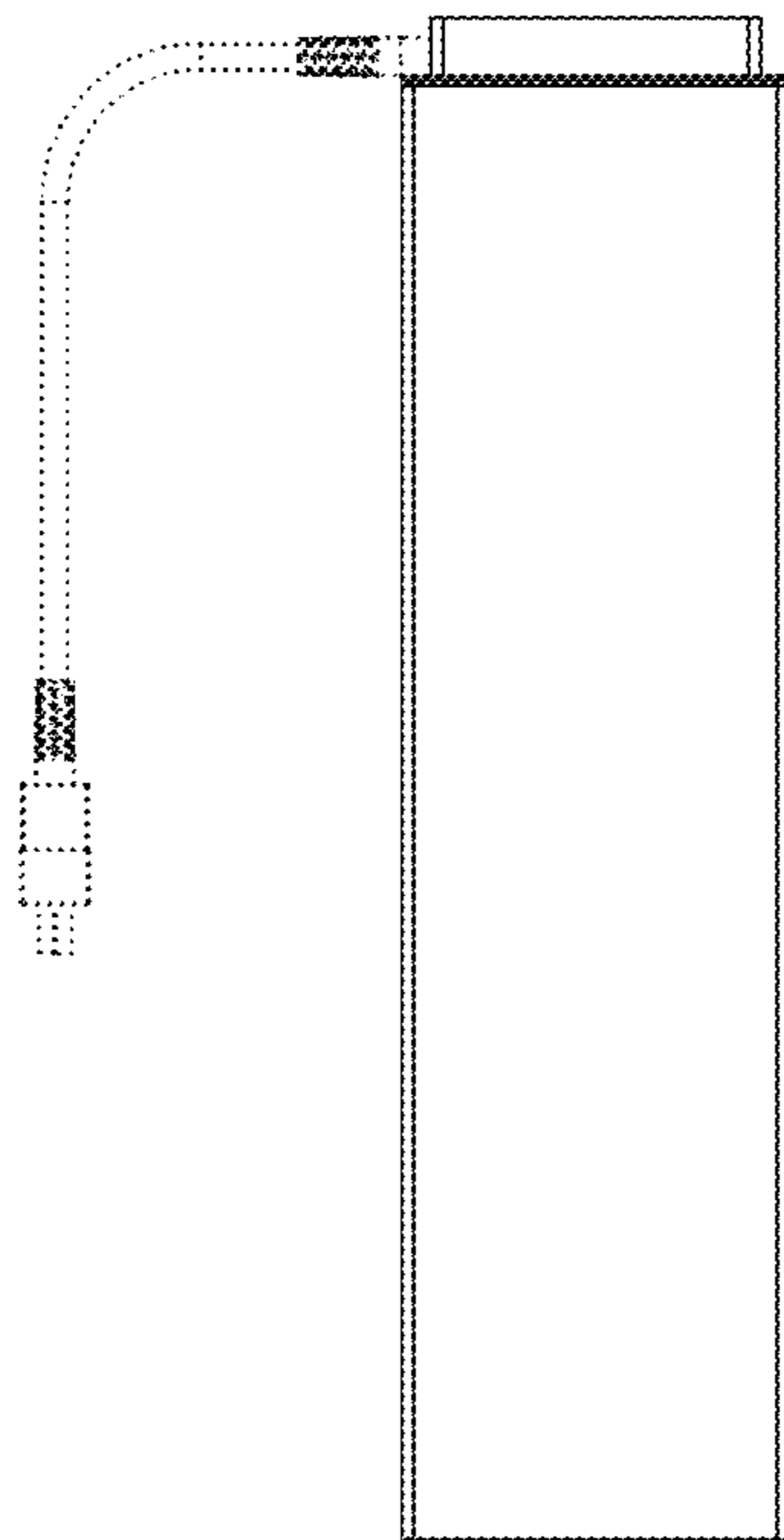

Fig. 12

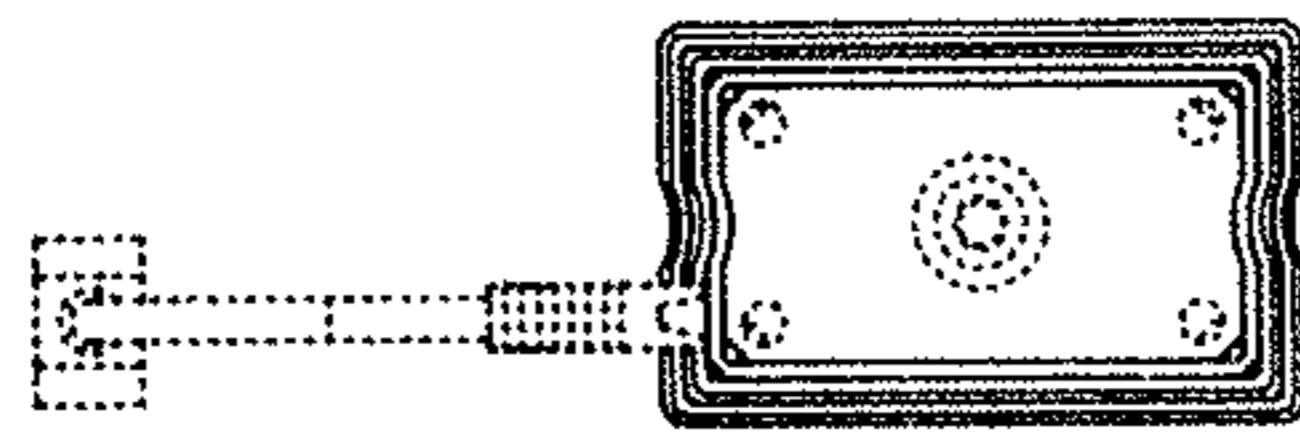

Fig. 13

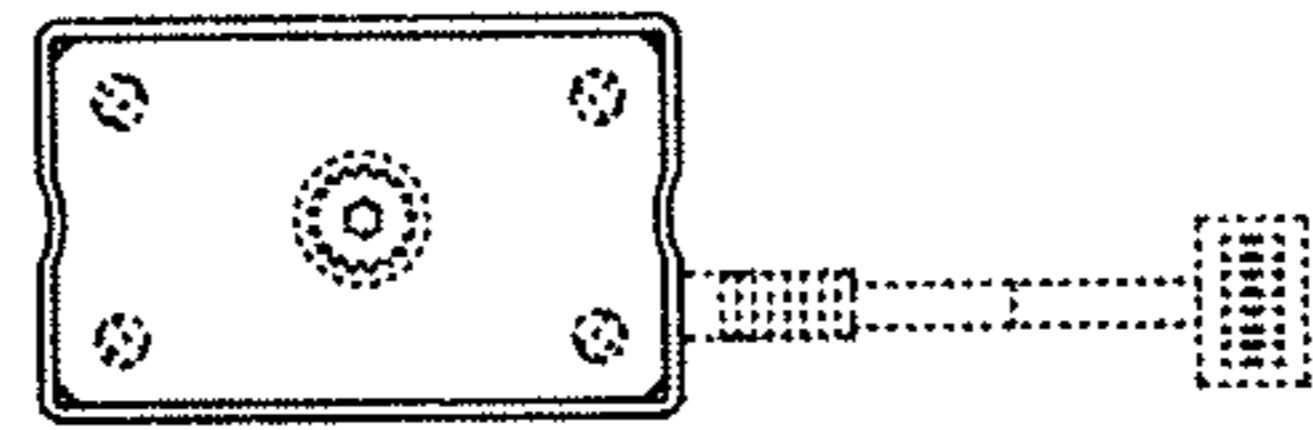

Fig. 14

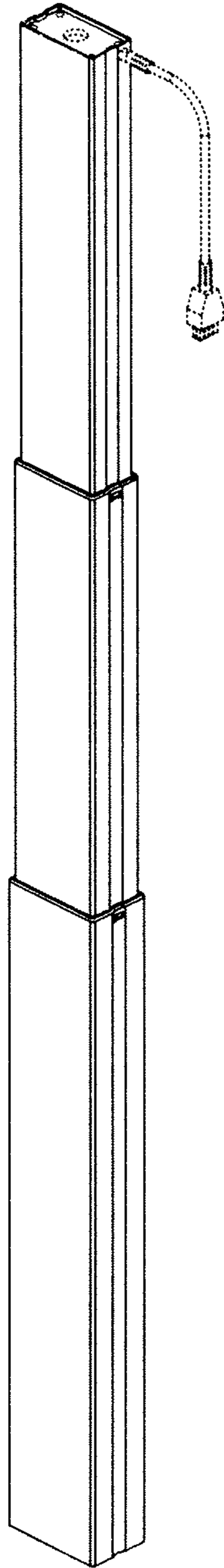

Fig. 15

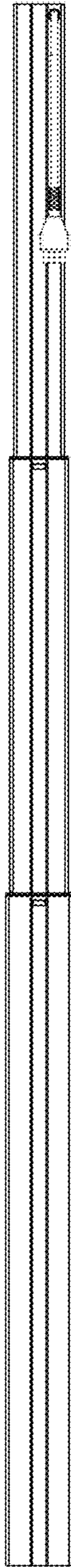

Fig. 16

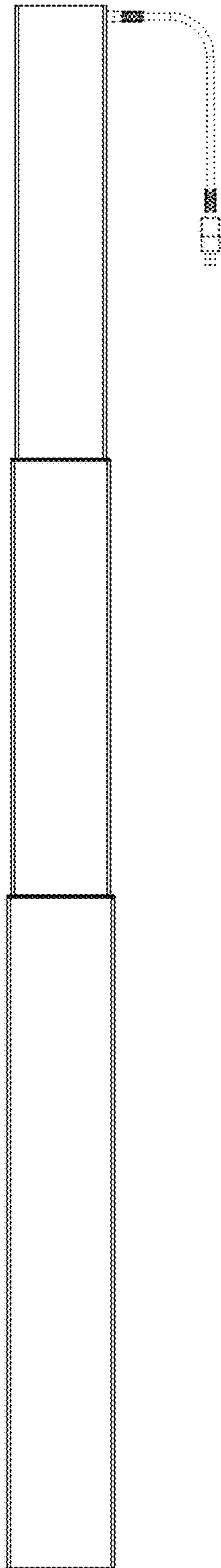

Fig. 17

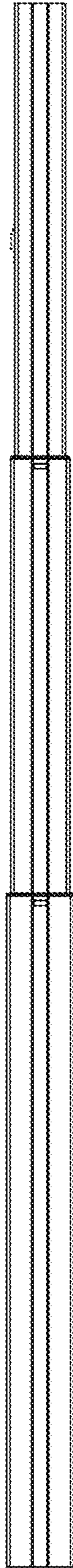

Fig. 18

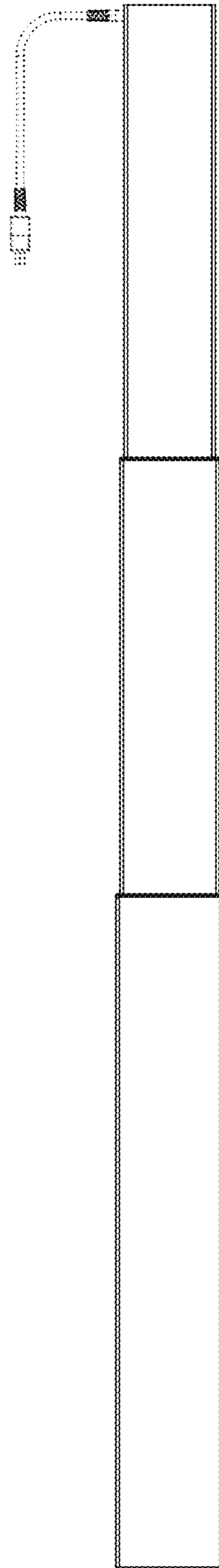

Fig. 19

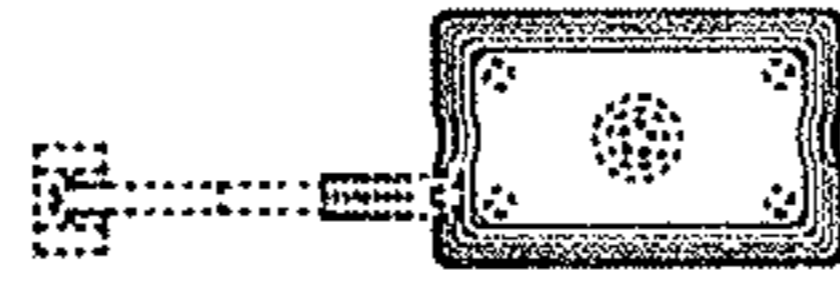

Fig. 20



Fig. 21

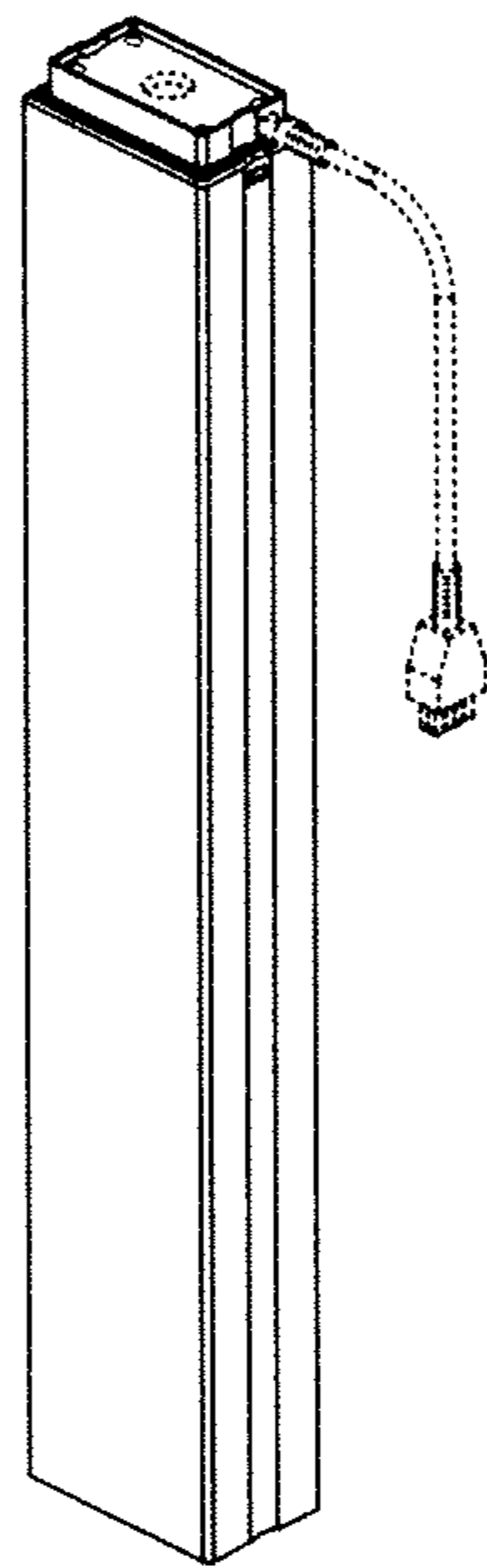

Fig. 22

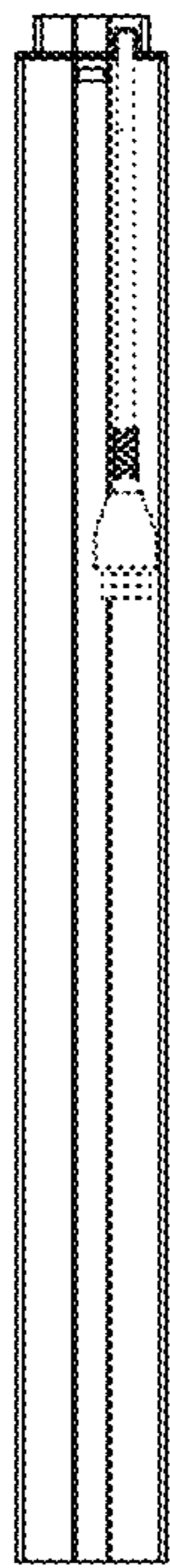

Fig. 23

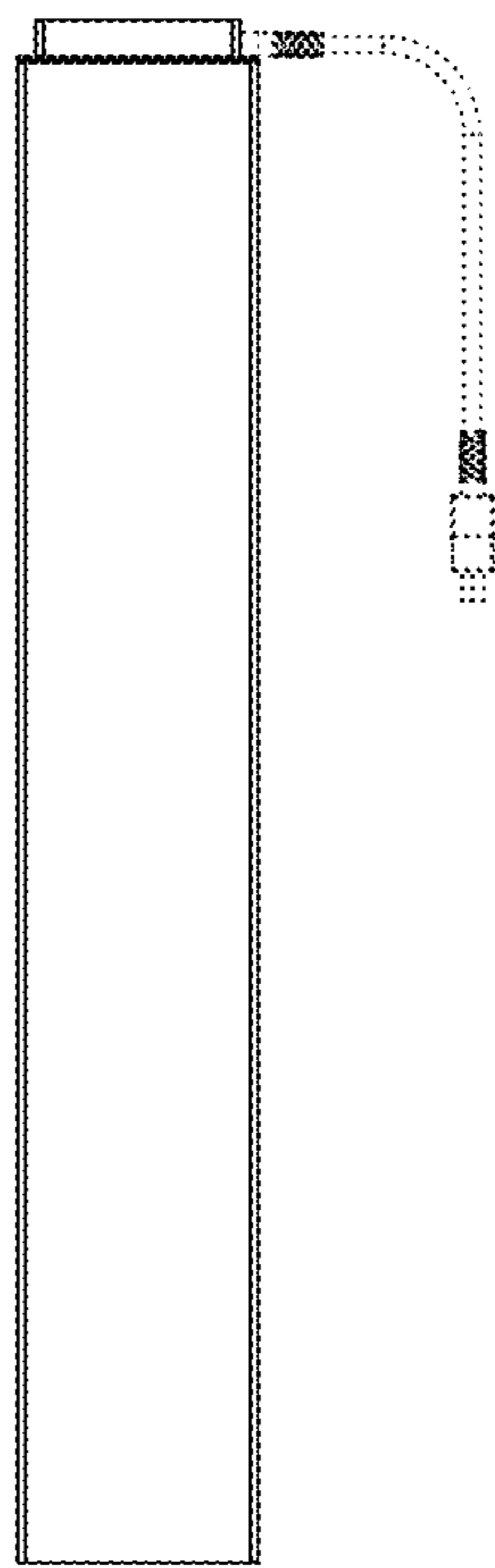

Fig. 24

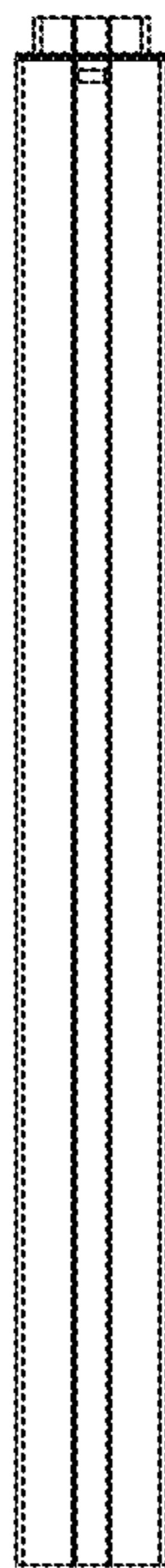

Fig. 25

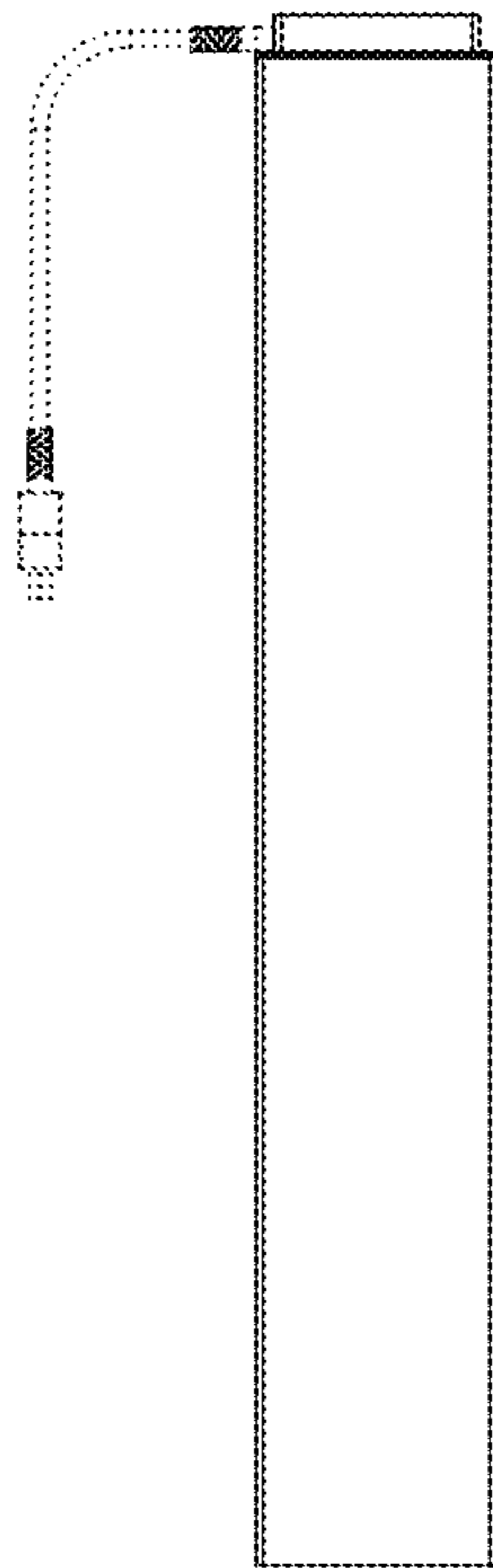

Fig. 26

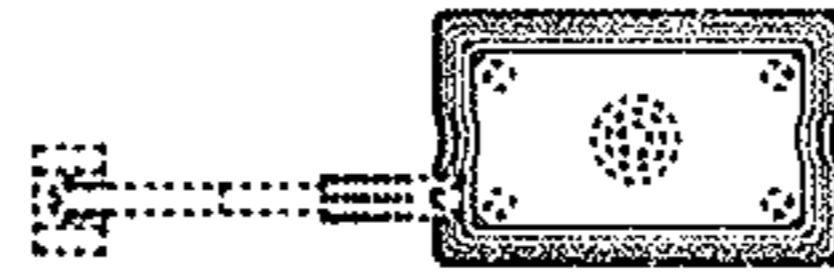

Fig. 27



Fig. 28