



US00D790557S

(12) **United States Design Patent**  
**Iizawa et al.**

(10) **Patent No.:** **US D790,557 S**  
(45) **Date of Patent:** **\*\* Jun. 27, 2017**

(54) **LIQUID CRYSTAL DISPLAY (LCD) FOR OPERATING THE STATE OF HOME APPLIANCES WITH GRAPHICAL USER INTERFACE**

(71) Applicant: **mitsubishi electric CORPORATION**, Tokyo (JP)

(72) Inventors: **Daisuke Iizawa**, Tokyo (JP); **Kenshiro Kitamura**, Tokyo (JP)

(73) Assignee: **Mitsubishi Electric Corporation**, Tokyo (JP)

(\*\*) Term: **14 Years**

(21) Appl. No.: **29/463,735**

(22) Filed: **Feb. 20, 2014**

(30) **Foreign Application Priority Data**

Aug. 21, 2013 (JP) ..... 2013-019041  
Aug. 21, 2013 (JP) ..... 2013-019044

(51) **LOC (10) Cl.** ..... **14-04**

(52) **U.S. Cl.**  
USPC ..... **D14/485**

(58) **Field of Classification Search**  
USPC ..... D14/485-488; 715/212-220, 777, 779, 715/792  
CPC ..... G06F 17/30115; G06F 3/0482; G06F 3/0483; H04N 1/00408; H04M 1/2477; H04M 1/274558; H04L 41/22; H04L 12/282; H04L 67/025; F24F 11/0012; F24F 2011/0091; B60H 1/00; G11B 19/027

See application file for complete search history.

(56) **References Cited**

**U.S. PATENT DOCUMENTS**

6,344,860 B1 \* 2/2002 Watts ..... G06F 3/0481 348/E13.022  
6,611,537 B1 \* 8/2003 Edens ..... H04L 12/2803 348/E7.05

7,222,241 B2 \* 5/2007 Milgramm ..... G07C 9/00158 235/380  
7,761,812 B2 \* 7/2010 Ostojic ..... G06F 17/30058 715/716  
D649,554 S \* 11/2011 Plaisted ..... D14/485  
D696,275 S \* 12/2013 Tagliabue ..... D14/486  
8,893,032 B2 \* 11/2014 Bruck ..... F24F 11/0086 715/771  
8,995,687 B2 \* 3/2015 Marino, Jr. .... H03G 3/10 381/102  
8,998,102 B2 \* 4/2015 Fadell ..... G05D 23/1902 236/1 C

(Continued)

*Primary Examiner* — Cathron Brooks

(74) *Attorney, Agent, or Firm* — Studebaker & Brackett PC

(57) **CLAIM**

The ornamental design for a liquid crystal display (LCD) for operating the state of home appliances with graphical user interface, as shown and described.

**DESCRIPTION**

FIG. 1 is a front, top and right side perspective view of a liquid crystal display (LCD) for operating the state of home appliances with graphical user interface, showing our new design;

FIG. 2 is a front view thereof;

FIG. 3 is a rear view thereof;

FIG. 4 is a left side view thereof;

FIG. 5 is a right side view thereof; and,

FIG. 6 is a top plan view thereof.

The broken line showing in FIGS. 1-6 of a tablet type computer illustrates the environment of the article of manufacture. The broken line showing in FIGS. 1 and 2 of a display panel or screen, and text, illustrates portions of the article of manufacture. None of the broken lines form part of the claimed design.

**1 Claim, 3 Drawing Sheets**

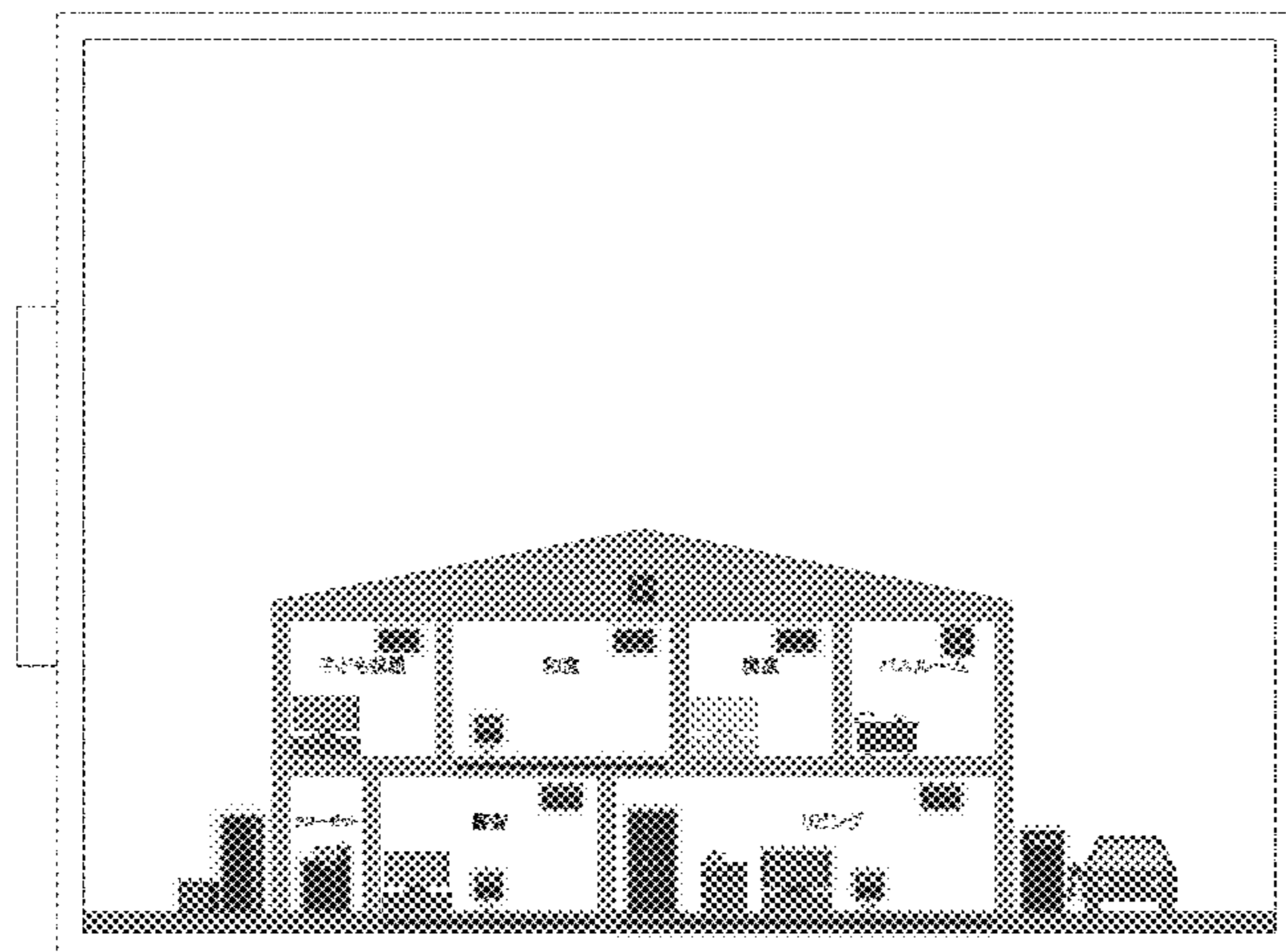

(56)

**References Cited**

U.S. PATENT DOCUMENTS

D731,511 S *	6/2015	Jones	.....	D14/486
2009/0094484 A1 *	4/2009	Son	.....	G06F 11/0709
				714/26
2011/0301722 A1 *	12/2011	Sato	.....	G08C 17/02
				700/17
2012/0176252 A1 *	7/2012	Drew	.....	F24F 11/0012
				340/870.02
2012/0243469 A1 *	9/2012	Klein	.....	H04L 12/282
				370/328
2013/0080955 A1 *	3/2013	Reimann	.....	G06F 3/0486
				715/769
2014/0031989 A1 *	1/2014	Bergman	.....	G05D 23/19
				700/276

\* cited by examiner

Fig. 1

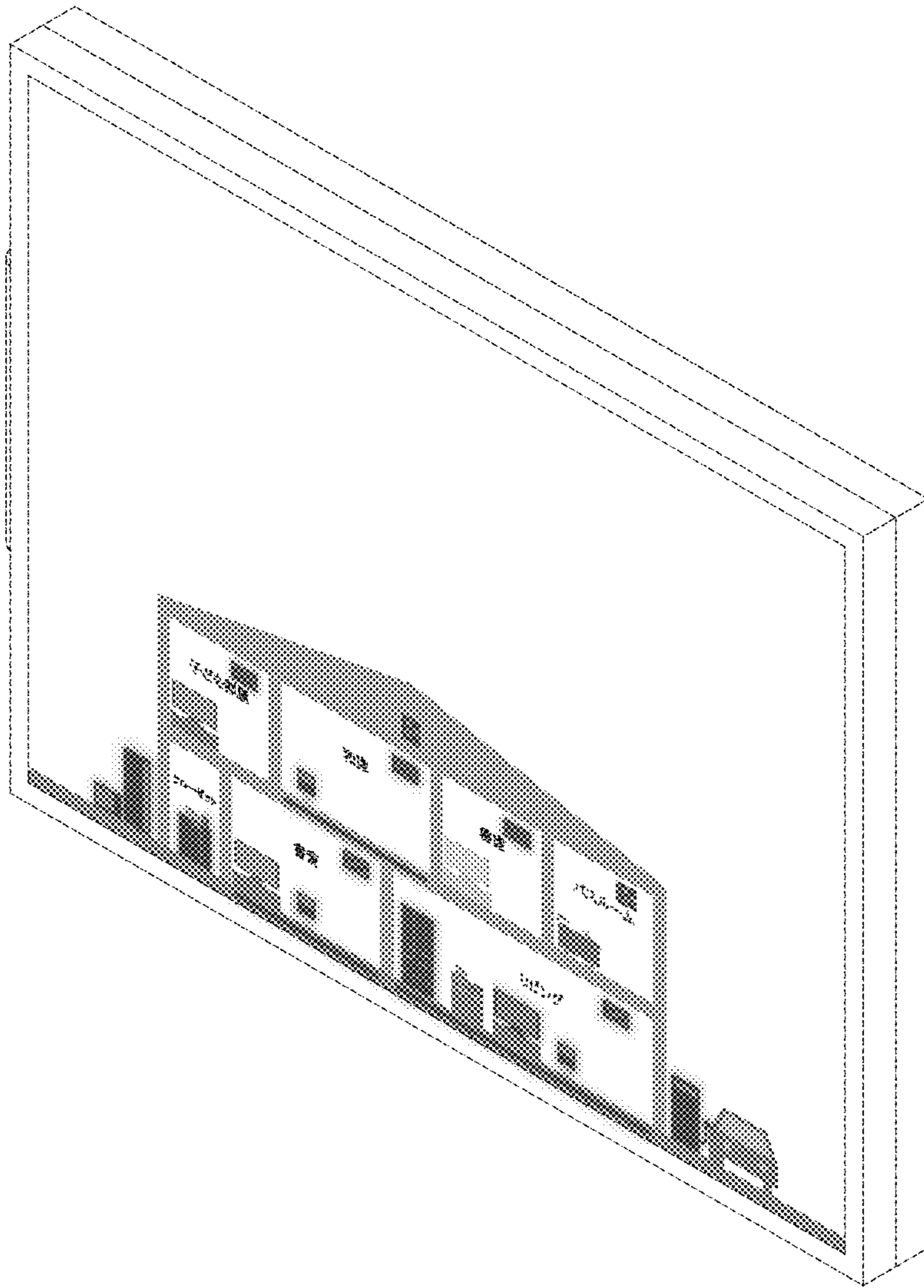

Fig. 2

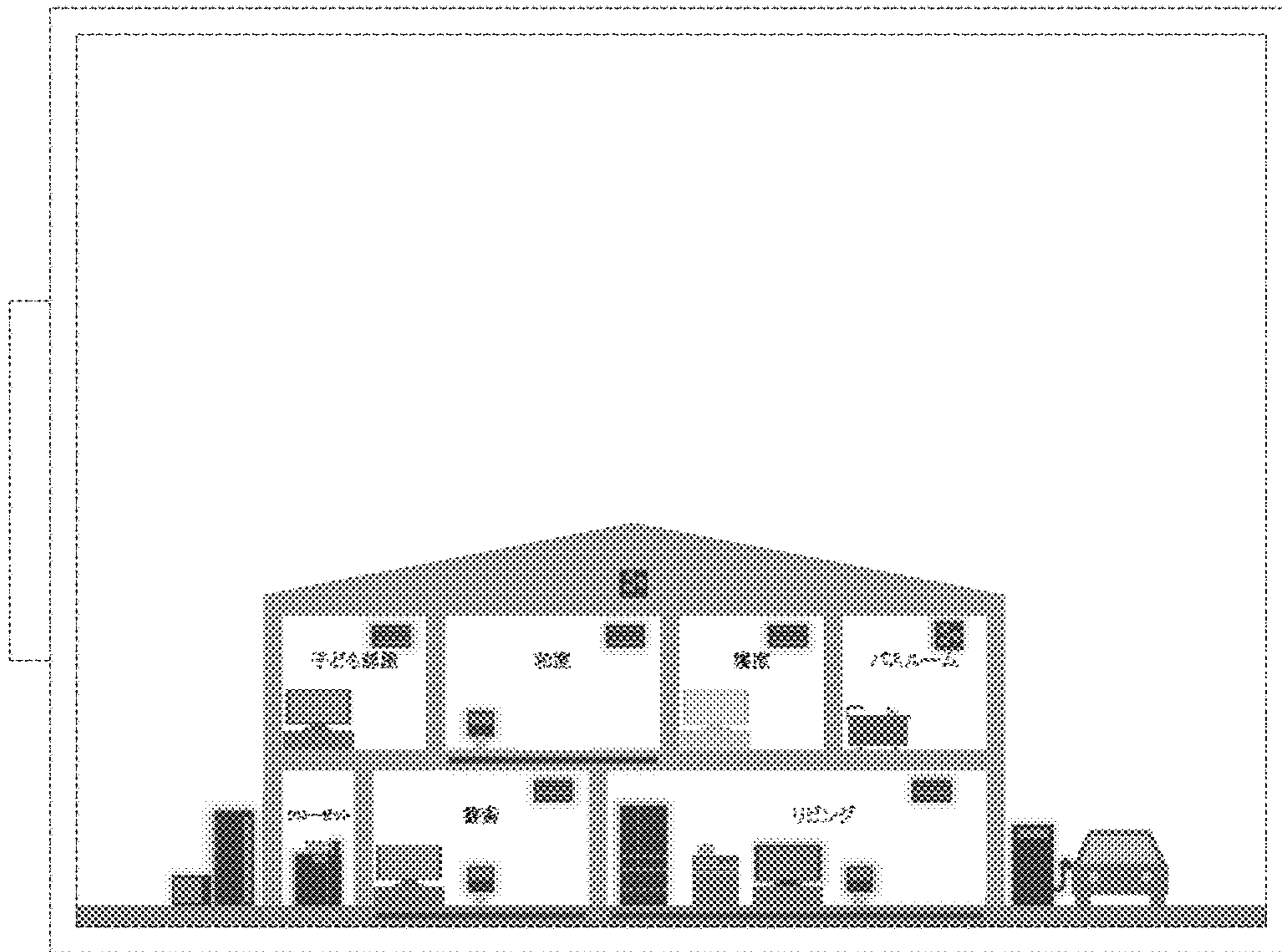

Fig. 3

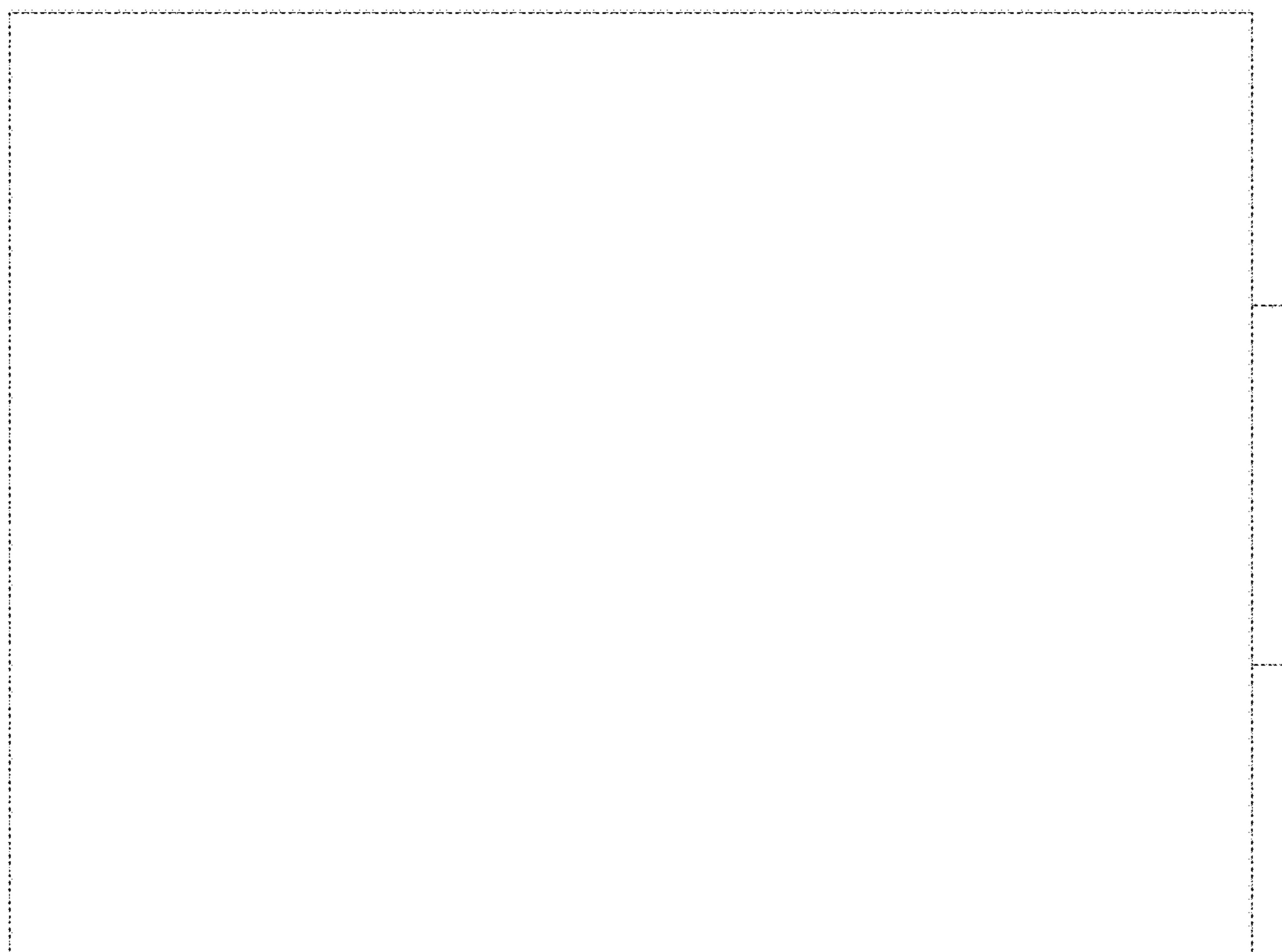

Fig. 4

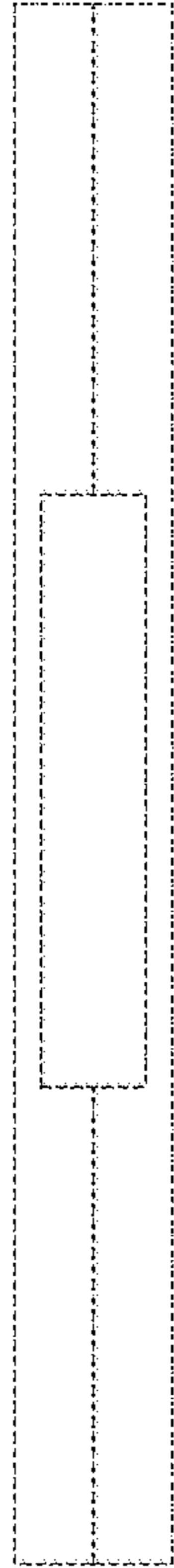

Fig. 5

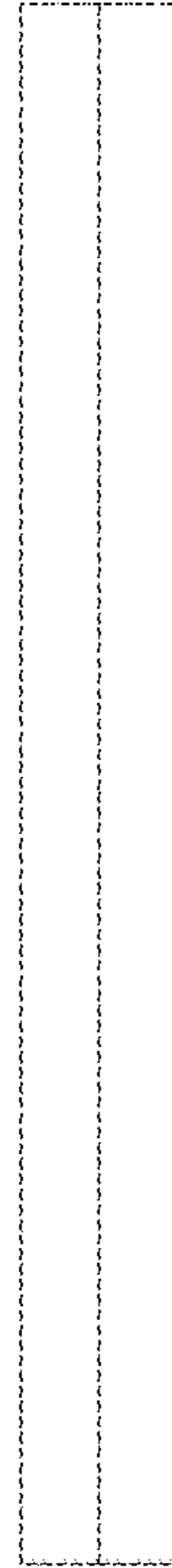

Fig. 6

