



US00D790450S

(12) **United States Design Patent**  
**Sato**

(10) **Patent No.:** **US D790,450 S**  
(45) **Date of Patent:** **\*\* Jun. 27, 2017**

(54) **TIRE**  
(71) Applicant: **TOYO TIRE & RUBBER CO., LTD.**,  
Osaka-shi, Osaka (JP)

D655,671 S \* 3/2012 Yasunaga ..... D12/605  
D708,121 S \* 7/2014 Iwabuchi ..... D12/605  
D711,816 S \* 8/2014 Iwabuchi ..... D12/605  
(Continued)

(72) Inventor: **Yoshiki Sato**, Osaka (JP)  
(73) Assignee: **Toyo Tire & Rubber Co., Ltd.**, Osaka  
(JP)

**FOREIGN PATENT DOCUMENTS**

JP 1169318 3/2003  
JP 1245234 7/2005  
JP 1272919 6/2006

(\*\*) Term: **15 Years**  
(21) Appl. No.: **29/555,120**  
(22) Filed: **Feb. 18, 2016**

**OTHER PUBLICATIONS**

U.S. Appl. No. 29/555,121, filed Feb. 18, 2016; SATO.

(30) **Foreign Application Priority Data**  
Aug. 26, 2015 (JP) ..... 2015-018750

*Primary Examiner* — Wan Laymon  
*Assistant Examiner* — Clint A Samuel  
(74) *Attorney, Agent, or Firm* — Sterne, Kessler,  
Goldstein & Fox P.L.L.C.

(51) **LOC (10) Cl.** ..... **12-15**  
(52) **U.S. Cl.**  
USPC ..... **D12/605**

(57) **CLAIM**  
The ornamental design for a tire, as shown and described.

(58) **Field of Classification Search**  
USPC ..... D12/500-605, 900; D5/30; D7/396.4,  
D7/396.5, 588; 152/DIG. 12, 209.1,  
152/209.8, 209.9, 209.12, 209.16, 209.26,  
152/209.27, 517, 523, 524, 902, 903  
CPC ..... B60C 13/00; B60C 13/001; B60C 13/02;  
B60C 1/00; B60C 1/0025; B60C 17/08  
See application file for complete search history.

**DESCRIPTION**

FIG. 1 is a perspective view of a tire showing my new design;  
FIG. 2 is a front view thereof;  
FIG. 3 is a rear view thereof;  
FIG. 4 is a top plan view thereof, the bottom plan view being a mirror image thereof;  
FIG. 5 is a left side view thereof, the right side view being a mirror image thereof;  
FIG. 6 is an enlarged view of the portion 6-6 and 6'-6' in FIG. 2; and,  
FIG. 7 is an enlarged cross-sectional view taken along line 7"-7" in FIG. 6 within lines 7-7 in FIG. 4 and 7'-7' in FIG. 6.  
In the drawings, the broken lines showing portions of the tire tread, sidewall, and inner bead depict portions of the tire that form no part of the claimed design.

(56) **References Cited**  
**U.S. PATENT DOCUMENTS**  
D540,739 S \* 4/2007 Maxwell ..... D12/605  
D542,220 S \* 5/2007 Shondel ..... D12/605  
D581,352 S \* 11/2008 Harvey ..... D12/605  
D581,353 S \* 11/2008 Harvey ..... D12/605  
D581,354 S \* 11/2008 Harvey ..... D12/605  
D590,332 S \* 4/2009 Sato ..... D12/605  
D605,583 S \* 12/2009 Scheifele ..... D12/605  
D618,163 S \* 6/2010 Sato ..... D12/605  
D647,473 S \* 10/2011 Kujime ..... D12/605  
D647,474 S \* 10/2011 Takahashi ..... D12/605

**1 Claim, 7 Drawing Sheets**

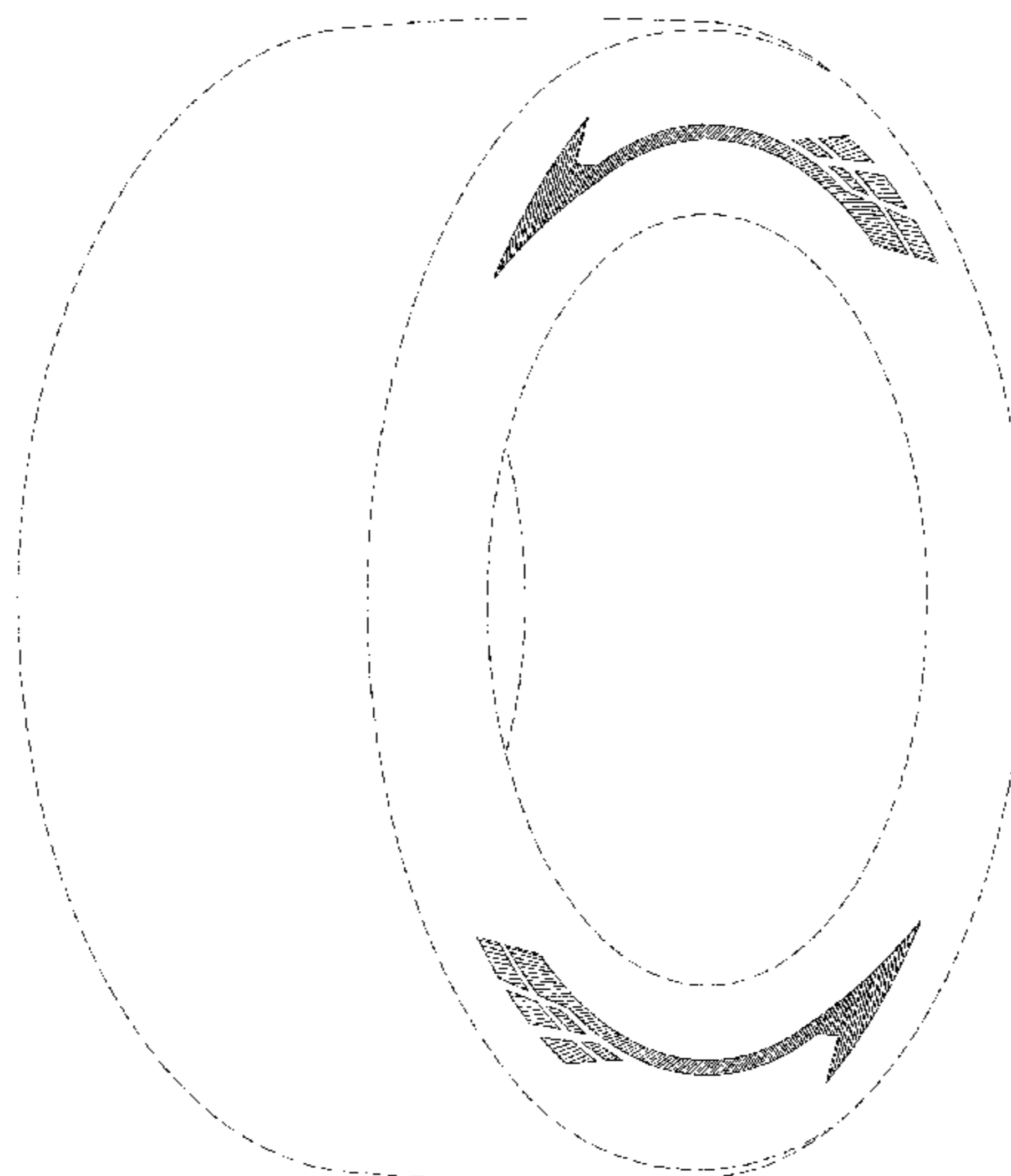

(56)

**References Cited**

U.S. PATENT DOCUMENTS

D735,123	S	*	7/2015	Iwabuchi	.....	D12/605
D735,124	S	*	7/2015	Iwabuchi	.....	D12/605
D740,747	S	*	10/2015	Sato	.....	D12/605
D750,553	S	*	3/2016	Scheifele	.....	D12/605
D768,067	S	*	10/2016	Kuwano	.....	D12/605
D768,565	S	*	10/2016	Yasunaga	.....	D12/605
D773,985	S	*	12/2016	Sakamoto	.....	D12/605
D773,986	S	*	12/2016	Nakamura	.....	D12/605

\* cited by examiner

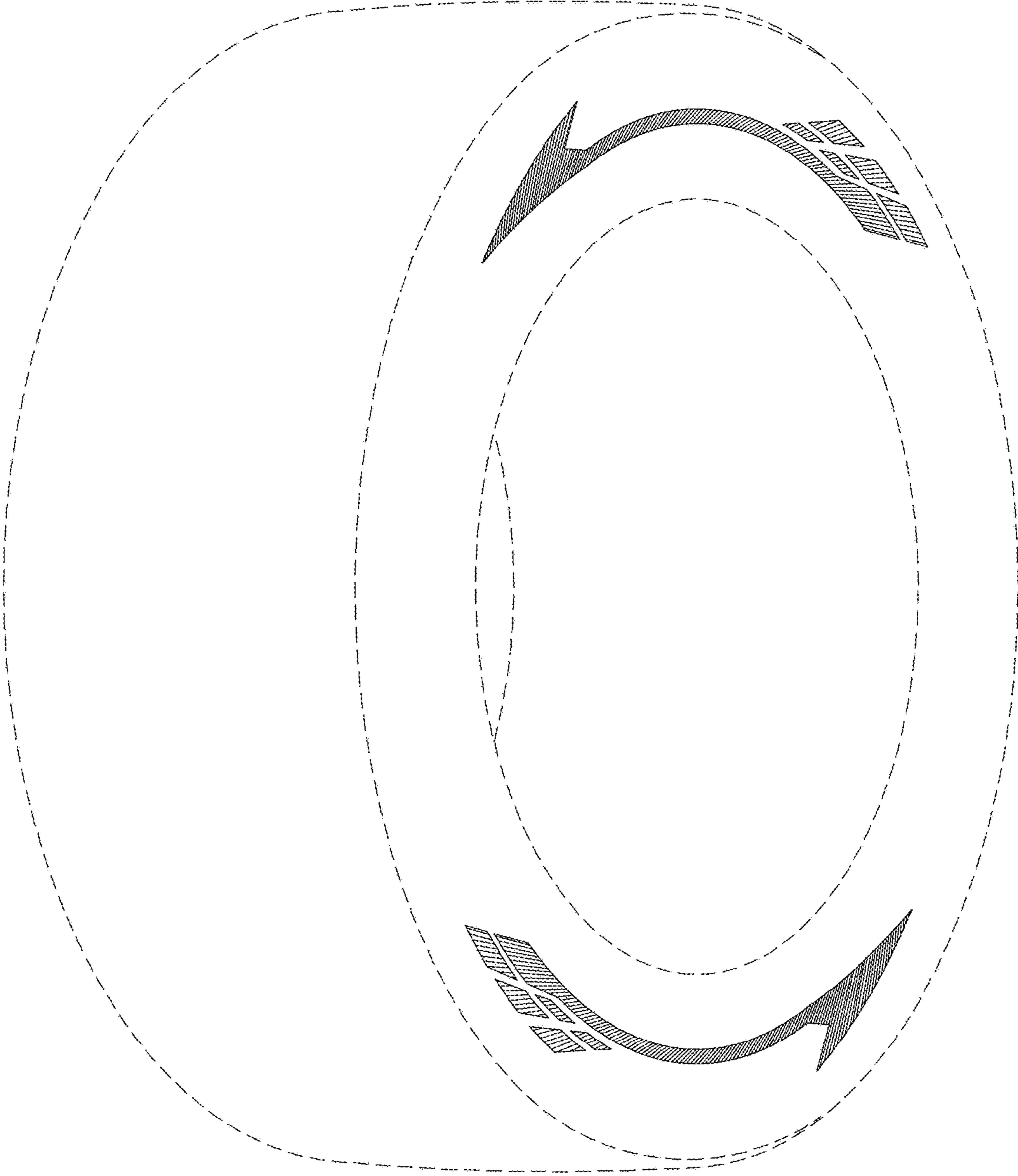

FIG. 1

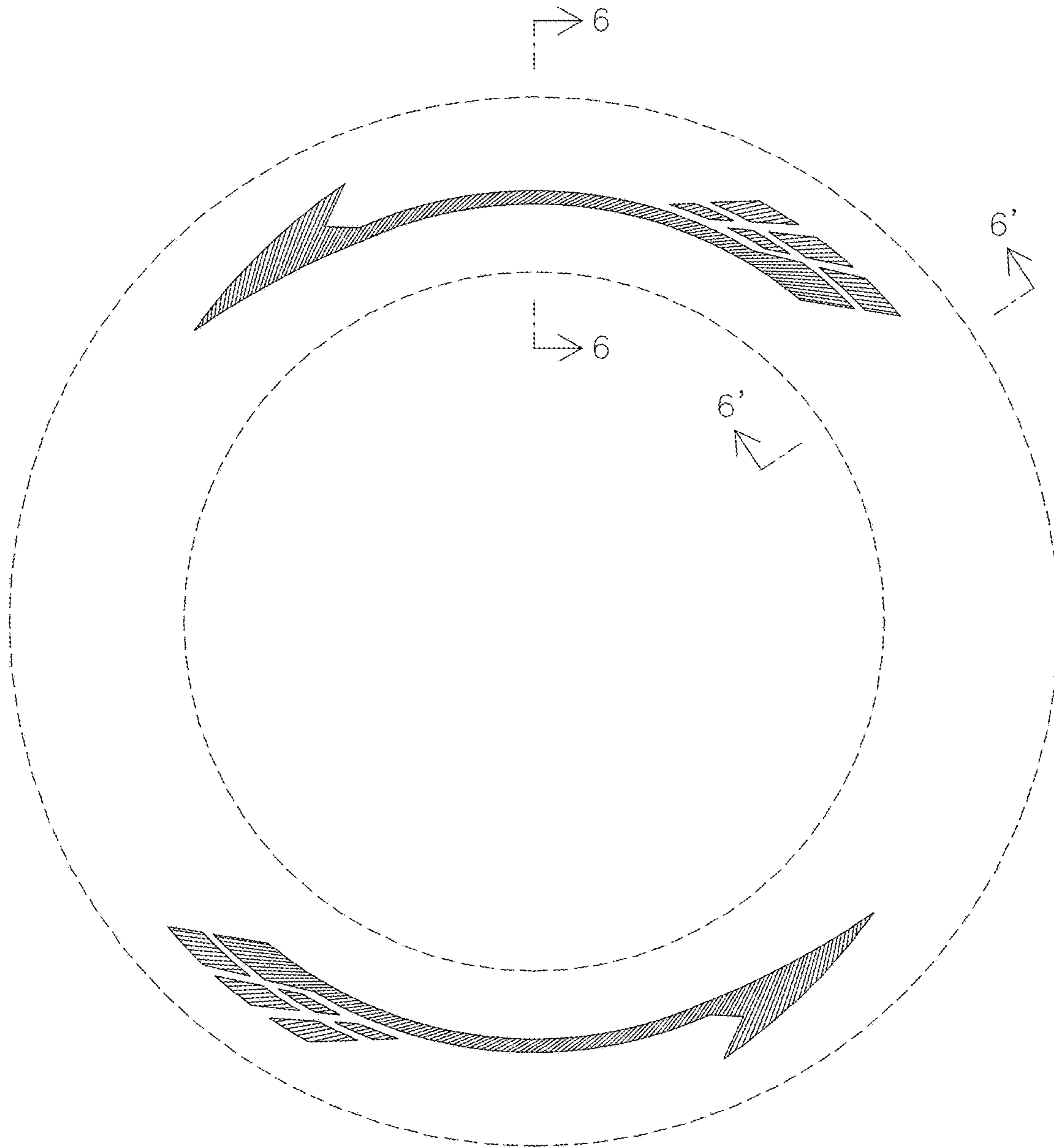

FIG. 2

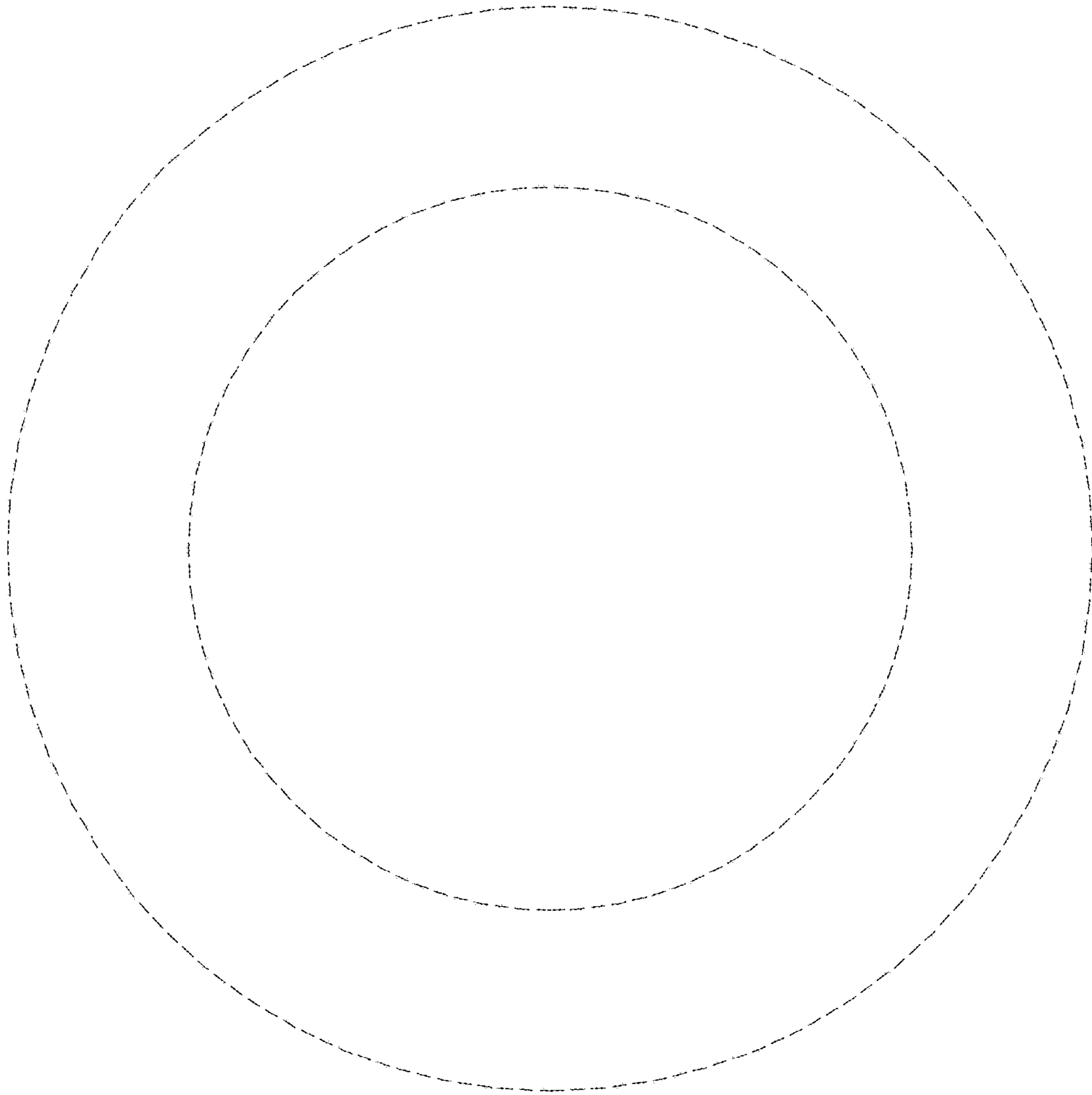

FIG. 3

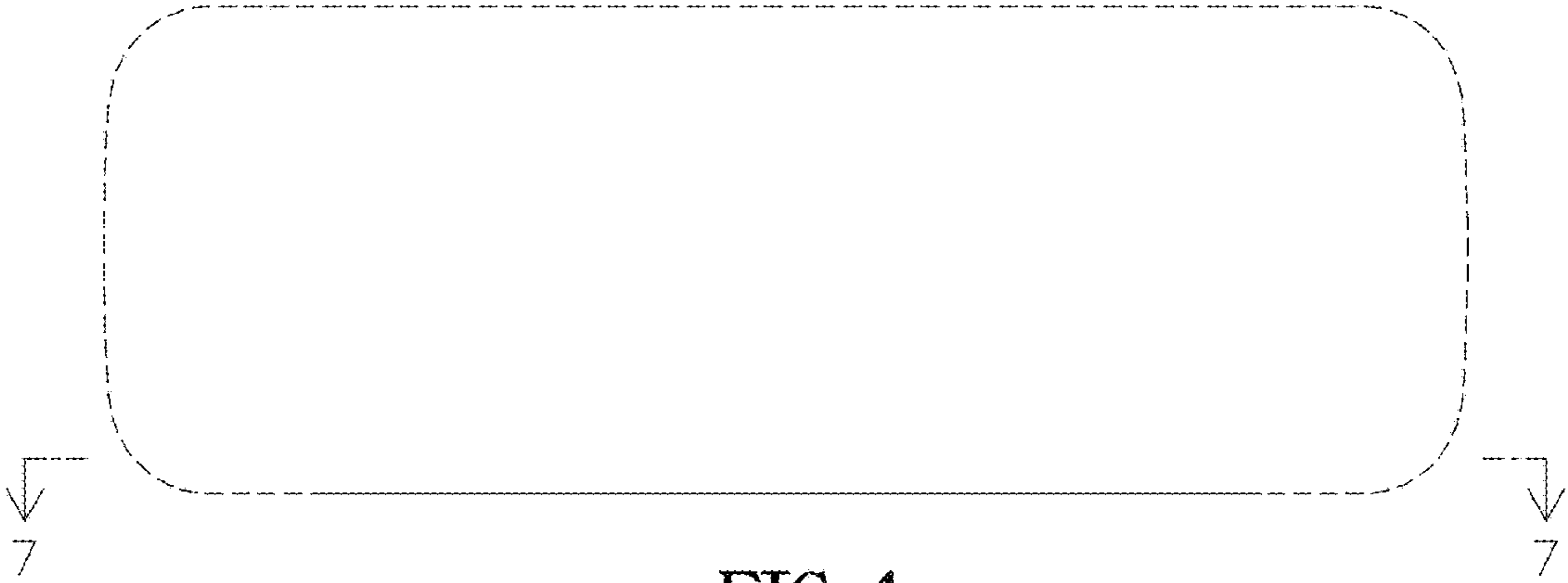

FIG. 4

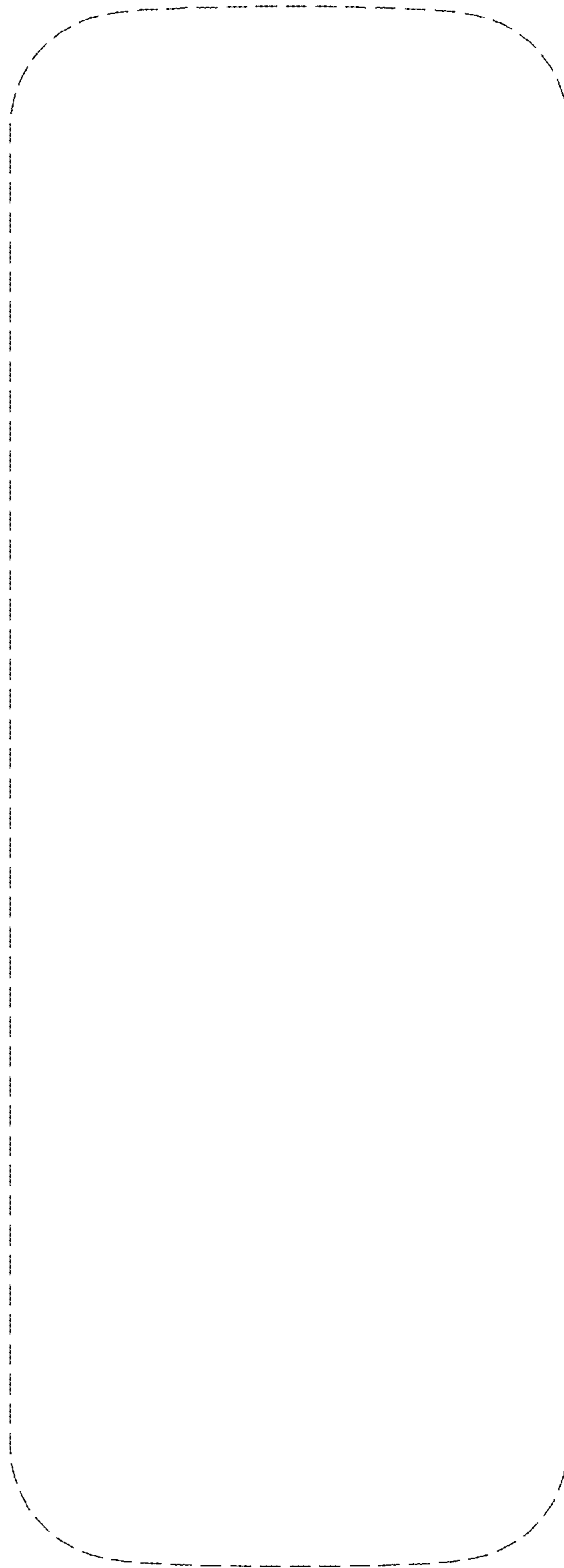

FIG. 5

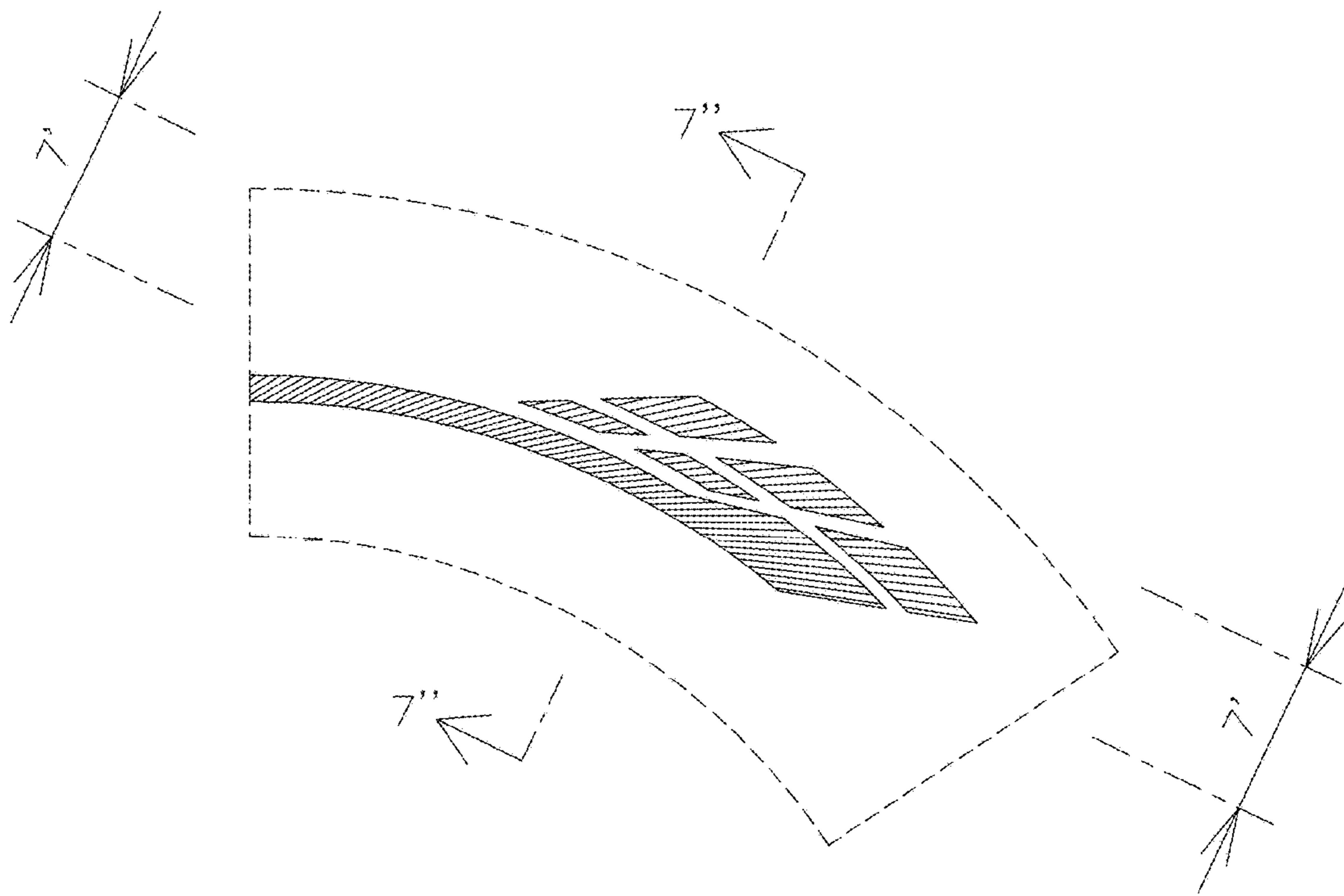

FIG. 6



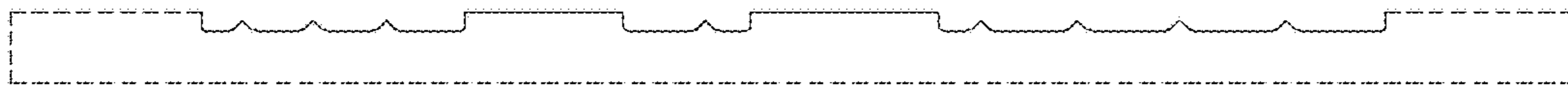

FIG. 7