



US00D790447S

(12) **United States Design Patent**  
**Nakamura et al.**

(10) **Patent No.:** **US D790,447 S**

(45) **Date of Patent:** **\*\* Jun. 27, 2017**

(54) **TIRE TREAD**

(71) Applicant: **BRIDGESTONE CORPORATION**,  
Tokyo (JP)

(72) Inventors: **Takamitsu Nakamura**, Tokyo (JP);  
**Keiichi Kato**, Tokyo (JP); **Akinori Oda**, Tokyo (JP); **Yuji Kajiyama**,  
Tokyo (JP)

(73) Assignee: **BRIDGESTONE CORPORATION**,  
Chou-ku, Tokyo (JP)

(\*\*) Term: **15 Years**

(21) Appl. No.: **29/563,235**

(22) Filed: **May 3, 2016**

(30) **Foreign Application Priority Data**

Nov. 11, 2015 (JP) ..... 2015-025231

(51) **LOC (10) Cl.** ..... **12-15**

(52) **U.S. Cl.**  
USPC ..... **D12/604**

(58) **Field of Classification Search**

USPC ..... D12/505-532, 900

CPC ..... B60C 1/0016; B60C 11/0306; B60C  
11/0302; B60C 3/06; B60C 9/17

See application file for complete search history.

(56) **References Cited**

**U.S. PATENT DOCUMENTS**

D398,886 S \* 9/1998 Brown ..... D12/514

D603,323 S \* 11/2009 Sakai ..... D12/515

D644,983 S \* 9/2011 Seng ..... D12/531  
D685,720 S \* 7/2013 Ochi ..... D12/530  
D686,140 S \* 7/2013 Ochi ..... D12/530  
D738,291 S \* 9/2015 Taniguchi ..... D12/532  
D763,172 S \* 8/2016 Sato ..... D12/531  
D772,147 S \* 11/2016 Sato ..... D12/531

\* cited by examiner

*Primary Examiner* — Robert M Spear

*Assistant Examiner* — John Voytek

(74) *Attorney, Agent, or Firm* — Sughrue Mion, PLLC

(57) **CLAIM**

The ornamental design for a tire tread, as shown and described.

**DESCRIPTION**

FIG. 1 is a perspective view of a tire tread showing our design;

FIG. 2 is a front view thereof;

FIG. 3 is a top view thereof;

FIG. 4 is a right side view thereof;

FIG. 5 is a left side view thereof;

FIG. 6 is a fragmentary enlarged view showing the details of the tread thereof;

FIG. 7 is a section view taken along line 7-7 in FIG. 6;

FIG. 8 is a section view taken along line 8-8 in FIG. 6;

FIG. 9 is a section view taken along line 9-9 in FIG. 6; and,

FIG. 10 is a section view taken along line 10-10 in FIG. 6.

In the drawings, the dash/dot/dash broken lines adjacent to stippled surfaces depict the claim boundaries and form no part of the claim; all other broken lines depict environment and form no part of the claim.

**1 Claim, 10 Drawing Sheets**

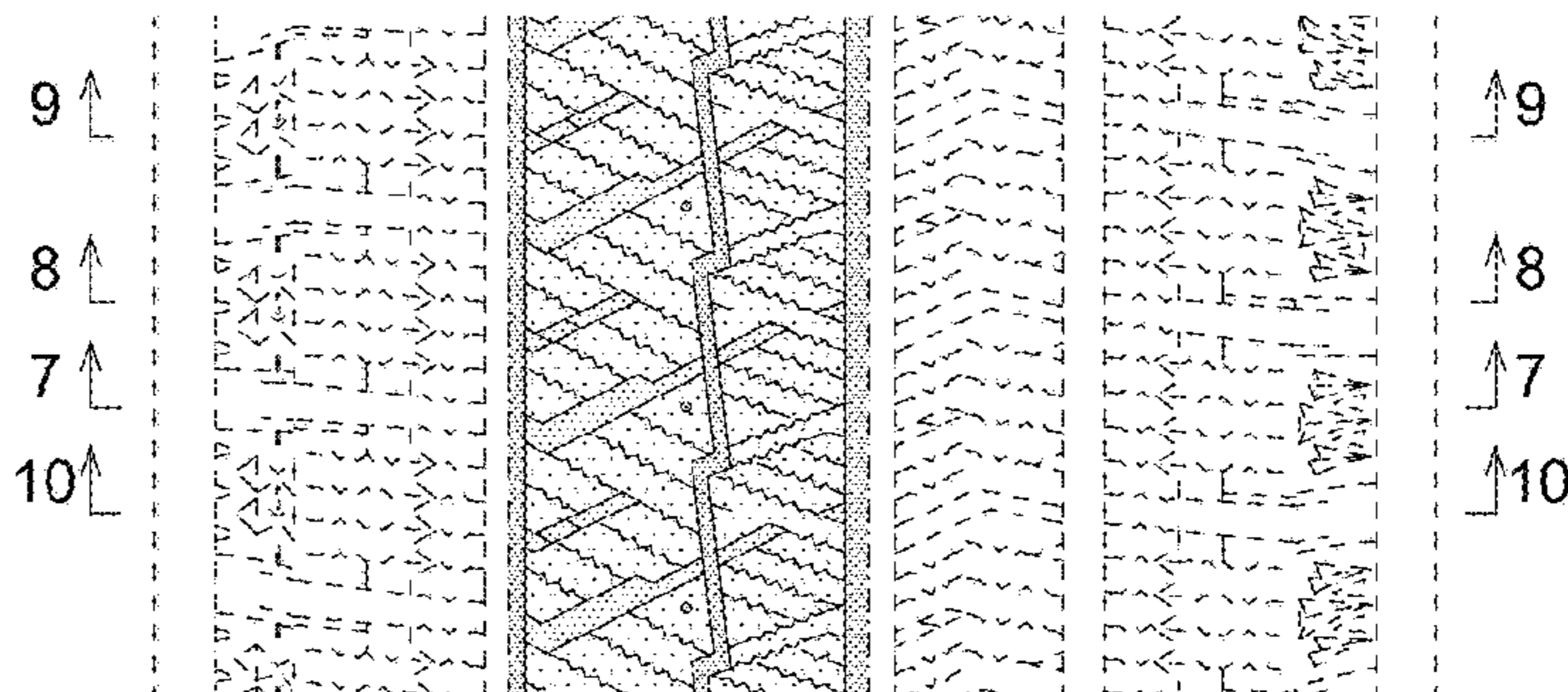
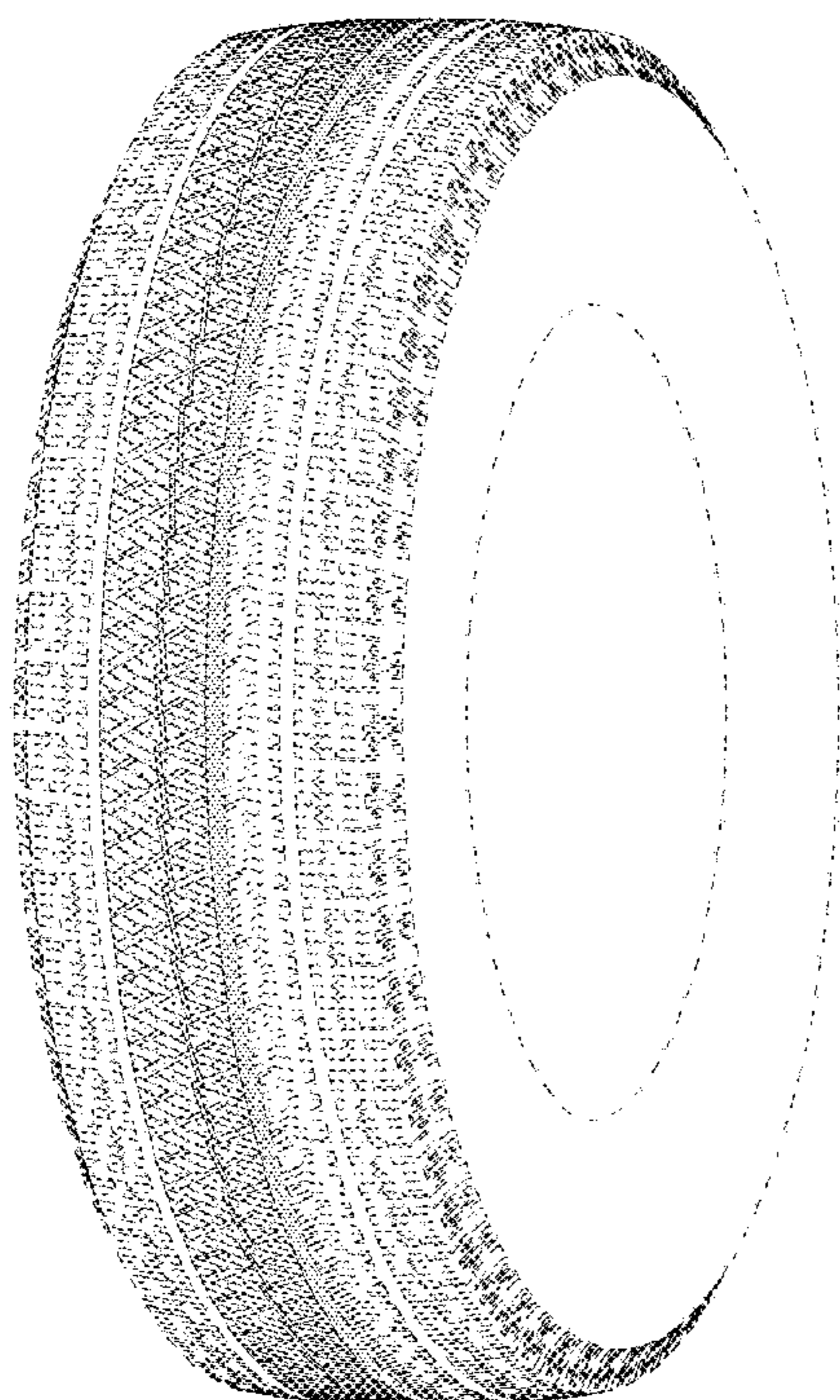

*FIG. 1*

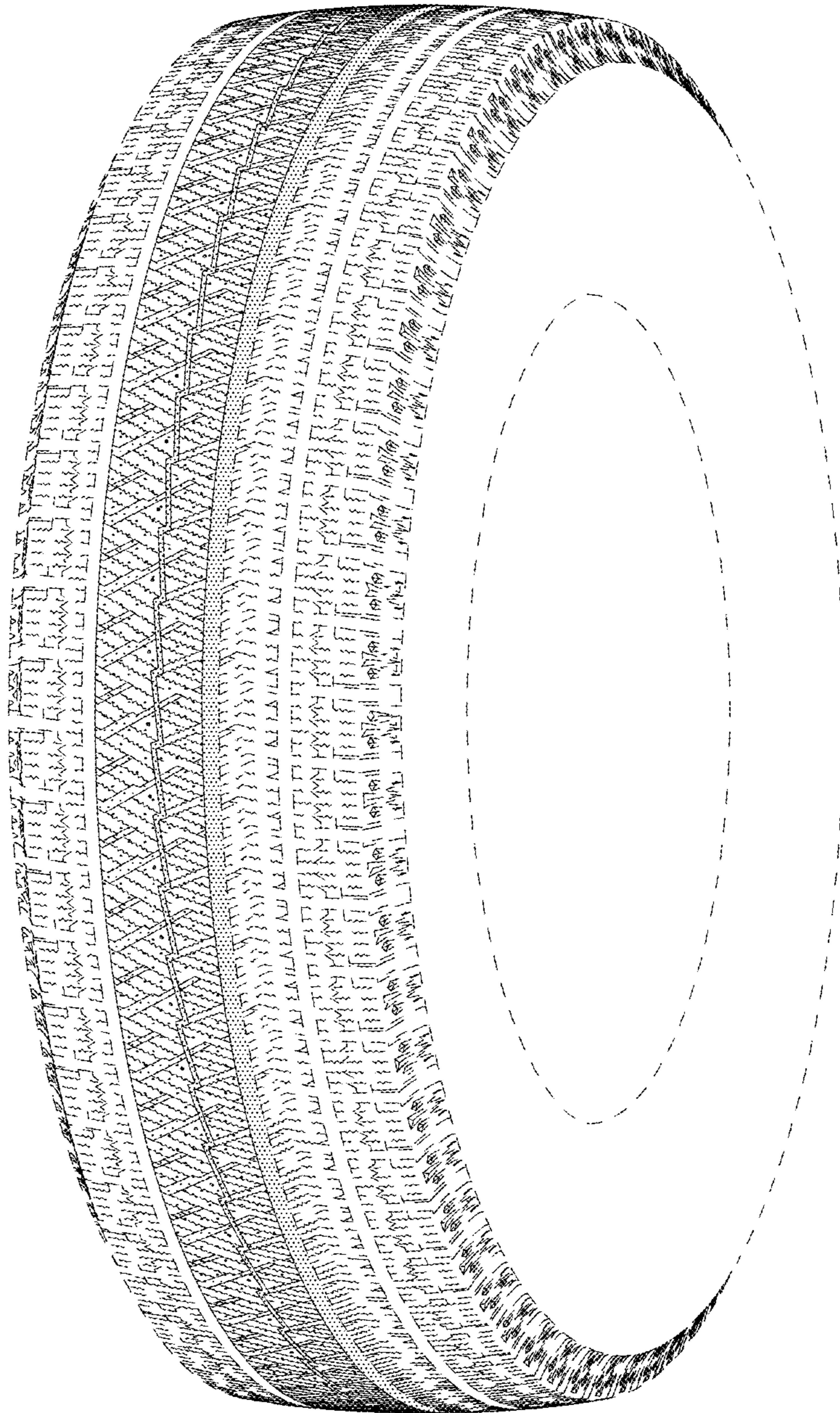

*FIG. 2*

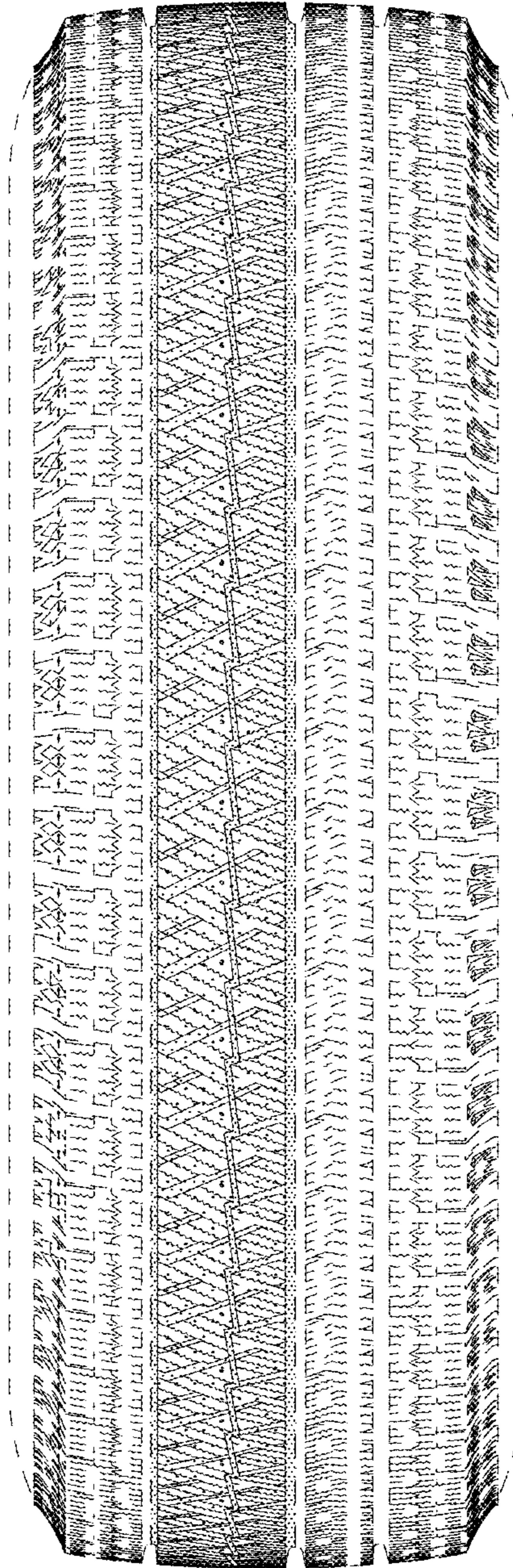

*FIG. 3*

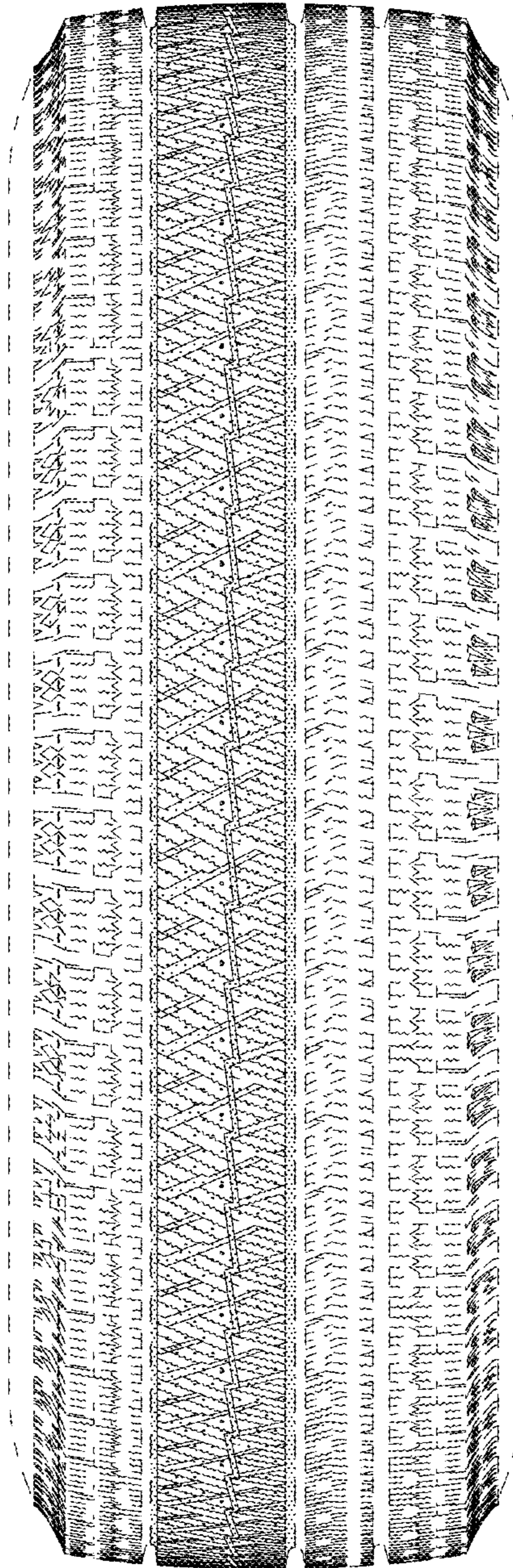

*FIG. 4*

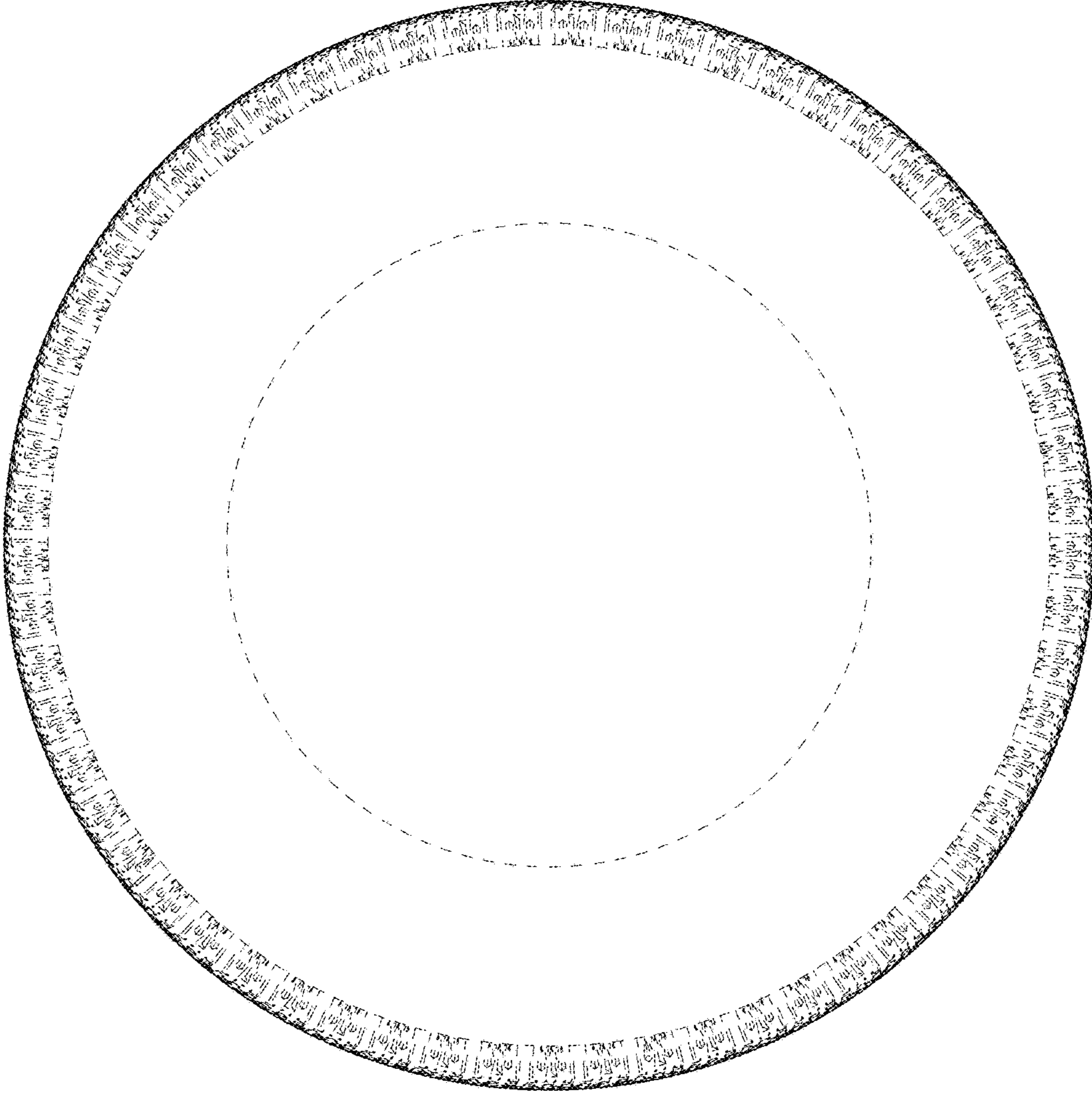

*FIG. 5*

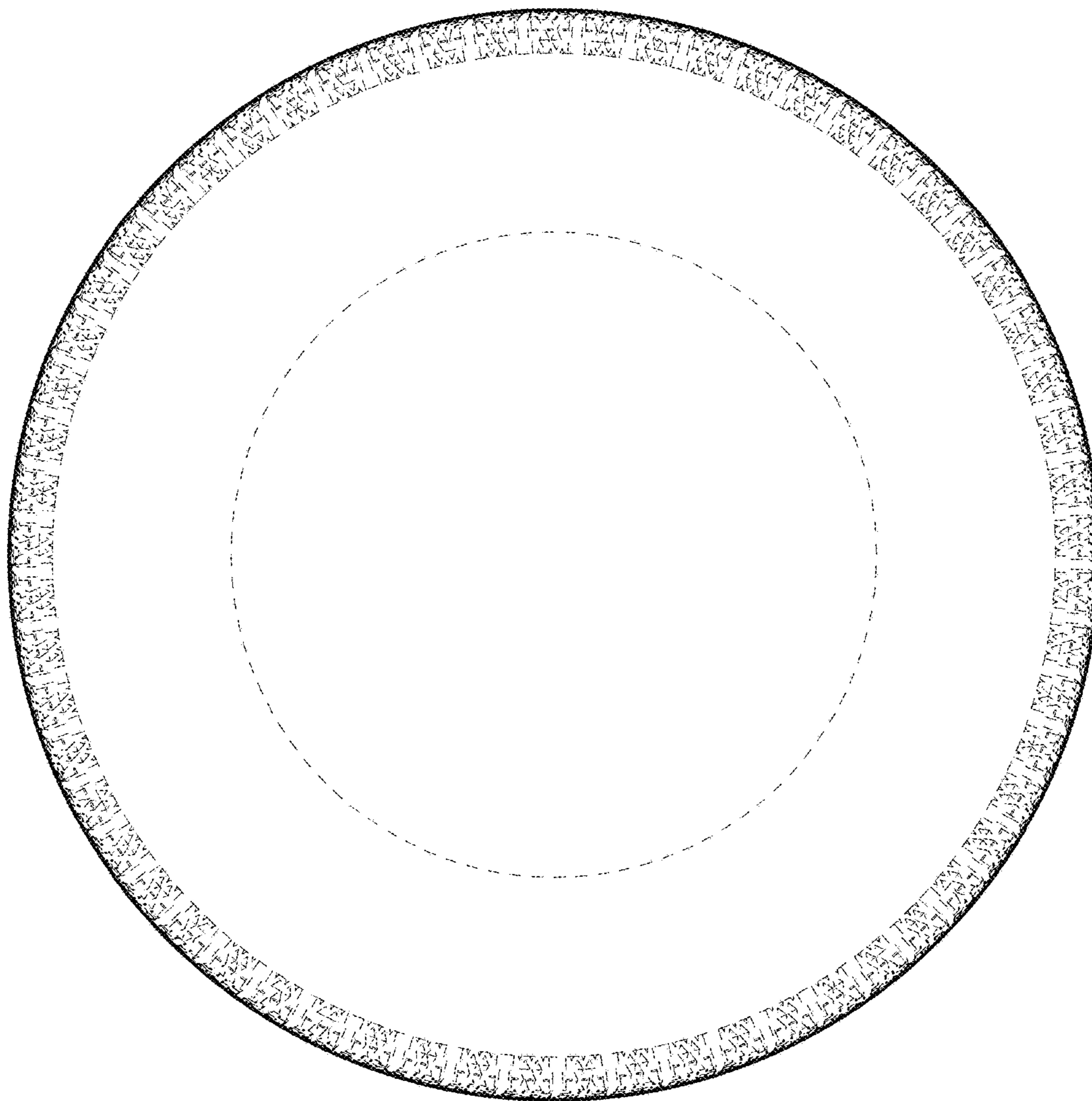
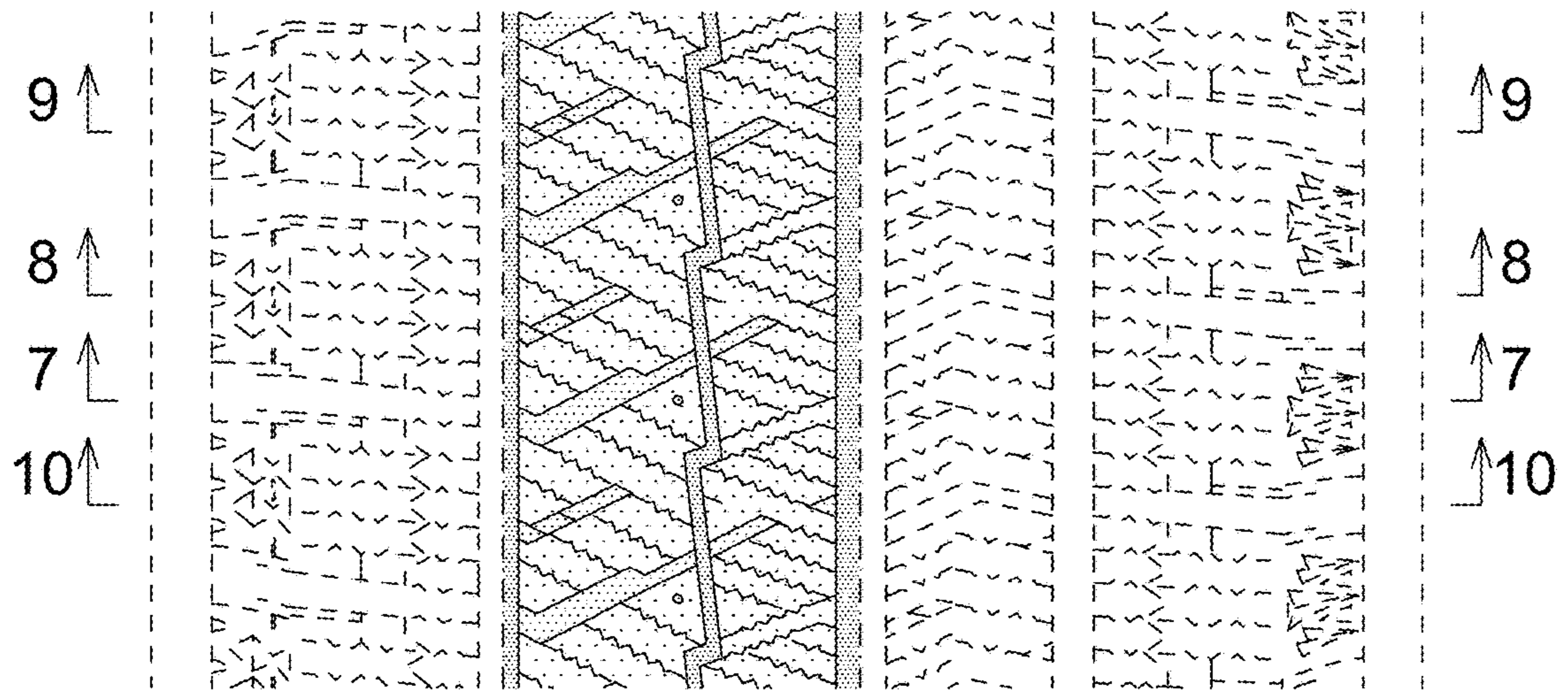
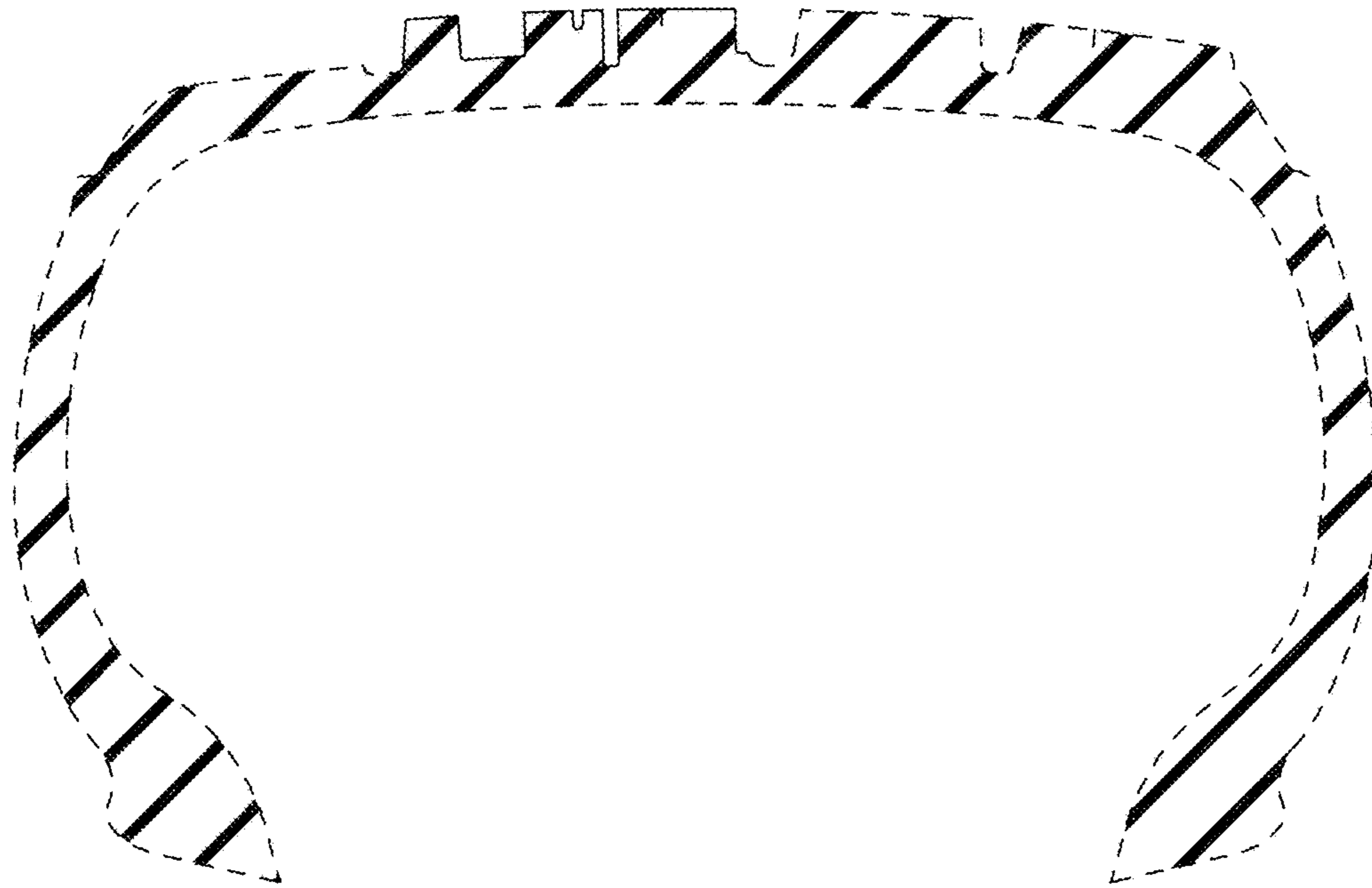

FIG. 6

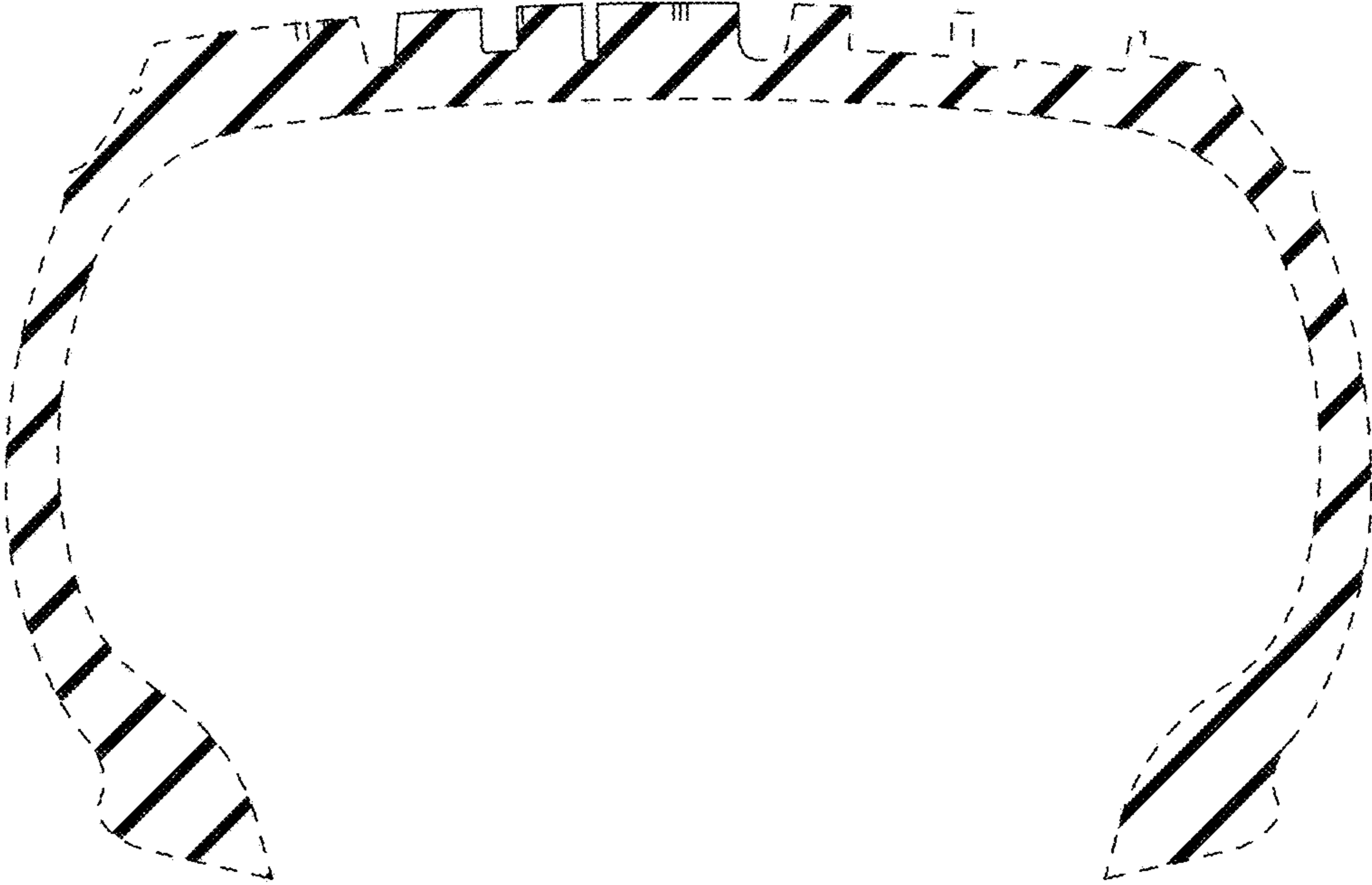

*FIG. 7*

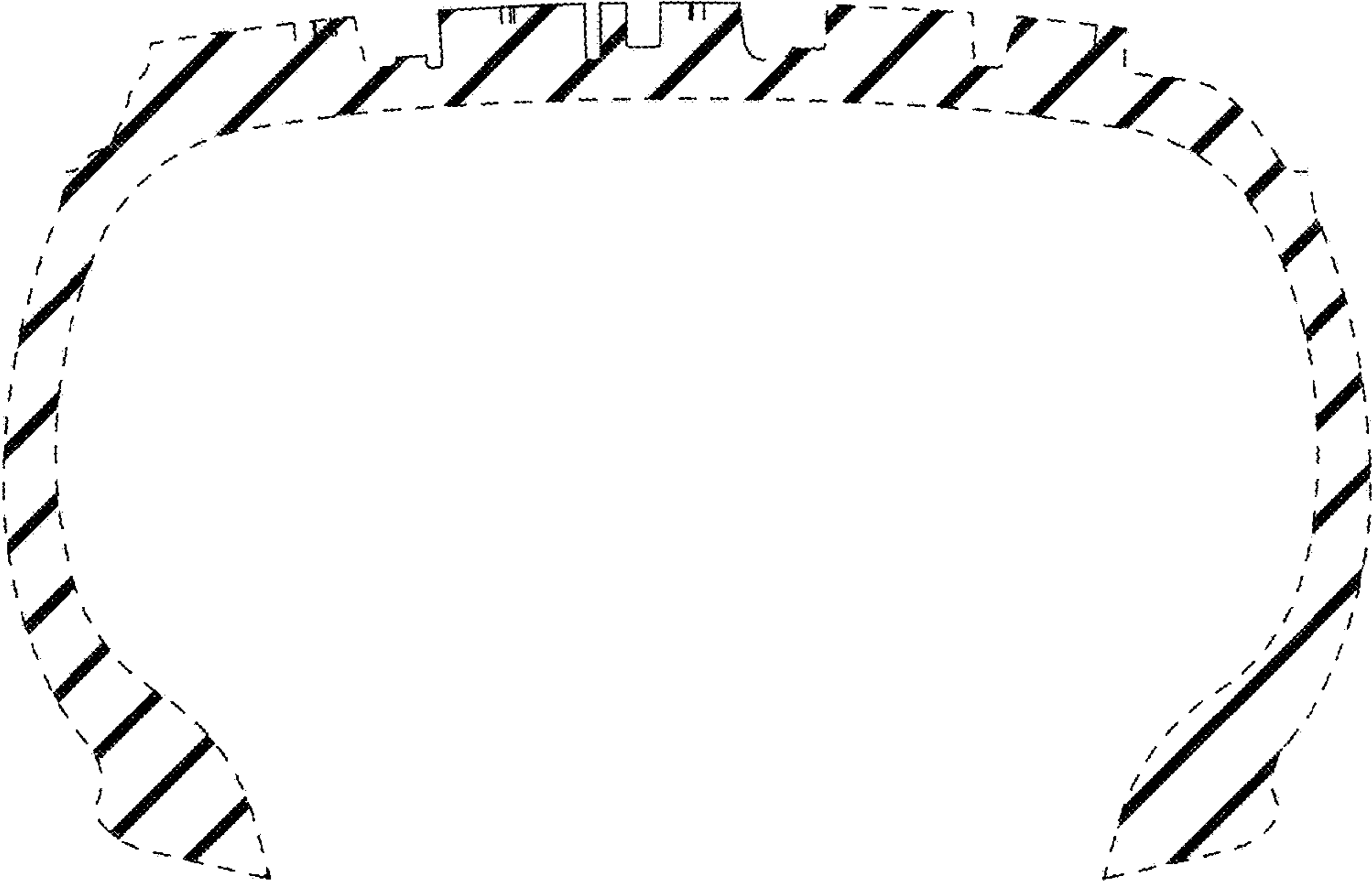



*FIG. 8*



*FIG. 9*



*FIG. 10*

