



US00D790440S

(12) **United States Design Patent**
Schoeppner et al.

(10) **Patent No.:** **US D790,440 S**

(45) **Date of Patent:** **** Jun. 27, 2017**

(54) **TIRE**

(71) Applicant: **The Goodyear Tire & Rubber Company, Akron, OH (US)**

(72) Inventors: **Nicholas Thomas Schoeppner, Cuyahoga Falls, OH (US); Jonathan James Shondel, Massillon, OH (US)**

(73) Assignee: **The Goodyear Tire & Rubber Company, Akron, OH (US)**

(**) Term: **15 Years**

(21) Appl. No.: **29/551,846**

(22) Filed: **Jan. 18, 2016**

(51) **LOC (10) Cl.** **12-15**

(52) **U.S. Cl.**
USPC **D12/521**

(58) **Field of Classification Search**
USPC 152/5, 151, 152.1, 167, 208, 152/209.1-209.28, 246, 450, 526, 527, 152/532, 535, 538, 541; D12/145, D12/500-605, 900-901; D21/425-435, D21/495

CPC B60C 11/00; B60C 2011/0337; B60C 2011/0339; B60C 2011/0386; B60C 3/00; B60C 3/08; B60C 1/00; B60C 2200/00; B60C 2200/02; B60C 2200/04; B60C 2200/06; B60C 2200/065; B60C 2200/08; B60C 2200/10; B60C 2200/12; B60C 2200/14; B60C 7/00; B60C 7/02; B60C 7/04; B60C 7/06; B60C 7/08; B60C 5/00; B60C 13/00

See application file for complete search history.

(56) **References Cited**

U.S. PATENT DOCUMENTS

D390,817 S 2/1998 Graas et al. D12/520
D469,396 S 1/2003 Hutson et al. D12/520

D473,513 S 4/2003 Welbes D12/588
D557,195 S 12/2007 Fontaine et al. D12/524
D560,599 S 1/2008 Dixon et al. D12/587
D581,346 S 11/2008 Shondel et al. D12/521
D585,364 S 1/2009 Shondel et al. D12/600
D585,813 S * 2/2009 Lee D12/519
D603,324 S * 11/2009 Woidtke D12/519
D606,925 S 12/2009 Shavers et al. D12/521
D609,161 S 2/2010 Fontaine et al. D12/517
D619,958 S * 7/2010 Maxwell D12/586
D630,998 S 1/2011 Schmalix et al. D12/519
D634,261 S 3/2011 Schmalix et al. D12/519
D634,699 S 3/2011 Fontaine et al. D12/517
D638,348 S 5/2011 Harvey et al. D12/521
D639,719 S 6/2011 Harvey et al. D12/521
D639,720 S 6/2011 Harvey et al. D12/521
D644,592 S 9/2011 Grabo et al. D12/519
D647,453 S * 10/2011 Nomura D12/517
D648,668 S * 11/2011 Kujime D12/519
D650,322 S * 12/2011 Takahashi D12/519

(Continued)

Primary Examiner — Manpreet Matharu

Assistant Examiner — Keith Wilson

(74) *Attorney, Agent, or Firm* — Robert N. Lipsik

(57) **CLAIM**

The ornamental design for a tire, as shown and described.

DESCRIPTION

FIG. 1 is a perspective view of a tire showing our new design, it being understood that the pattern repeats uniformly throughout the circumference of the tread; FIG. 2 is a front elevational view thereof; FIG. 3 is a right side elevational view thereof; FIG. 4 is a left side elevational view thereof; and, FIG. 5 is an enlarged fragmentary front elevational view taken from Line 5-5 of FIG. 2.

The dash dot dash represents a boundary line and forms no part of the claimed design.

1 Claim, 5 Drawing Sheets

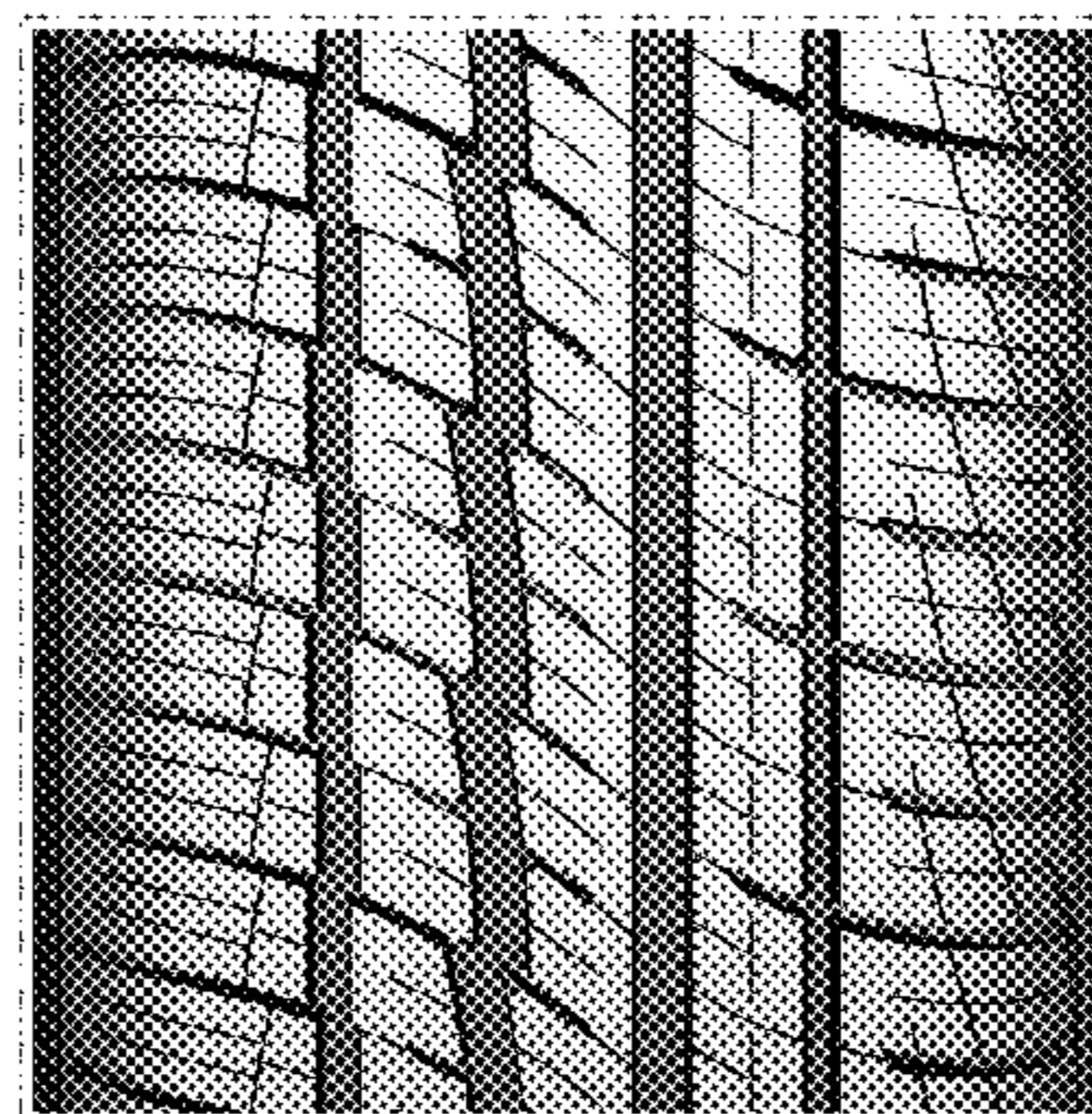

(56)

References Cited

U.S. PATENT DOCUMENTS

D654,848	S *	2/2012	Yonetsu	D12/519
D659,075	S	5/2012	Harvey et al.	D12/521
D662,451	S	6/2012	Schmalix et al.	D12/521
D663,677	S *	7/2012	Hada	D12/523
D664,083	S	7/2012	Scheifele	D12/519
D668,598	S	10/2012	Hughes et al.	D12/521
D679,241	S *	4/2013	Fehl	D12/524
D686,137	S *	7/2013	Nakamura	D12/521
D692,822	S *	11/2013	Nakamura	D12/521
D694,702	S	12/2013	Leconte et al.	D12/521
D696,621	S	12/2013	Harvey et al.	D12/516
D710,293	S	8/2014	Fontaine et al.	D12/588
D710,787	S	8/2014	Dixon et al.	D12/521
D718,219	S *	11/2014	Berzins	D12/516
D720,282	S *	12/2014	Kim	D12/521
D725,584	S	3/2015	Ropars	D12/519
D730,809	S *	6/2015	Bonifas	D12/523
D733,635	S *	7/2015	Digman	D12/521
D737,752	S *	9/2015	Shondel	D12/521
D741,785	S *	10/2015	Lamb	D12/531
D755,111	S *	5/2016	Yang	D12/521
D758,957	S *	6/2016	Kuriyama	D12/586
D761,716	S *	7/2016	Albouy	D12/518
D761,717	S *	7/2016	Fu	D12/521
D765,019	S *	8/2016	Chen	D12/523
D768,054	S *	10/2016	Wang	D12/523
D768,055	S *	10/2016	Wang	D12/528
D768,558	S *	10/2016	Schimmoeller	D12/521
2014/0090759	A1 *	4/2014	Tanaka	B60C 11/0306 152/209.8

* cited by examiner



FIG - 1



FIG - 2



FIG - 3

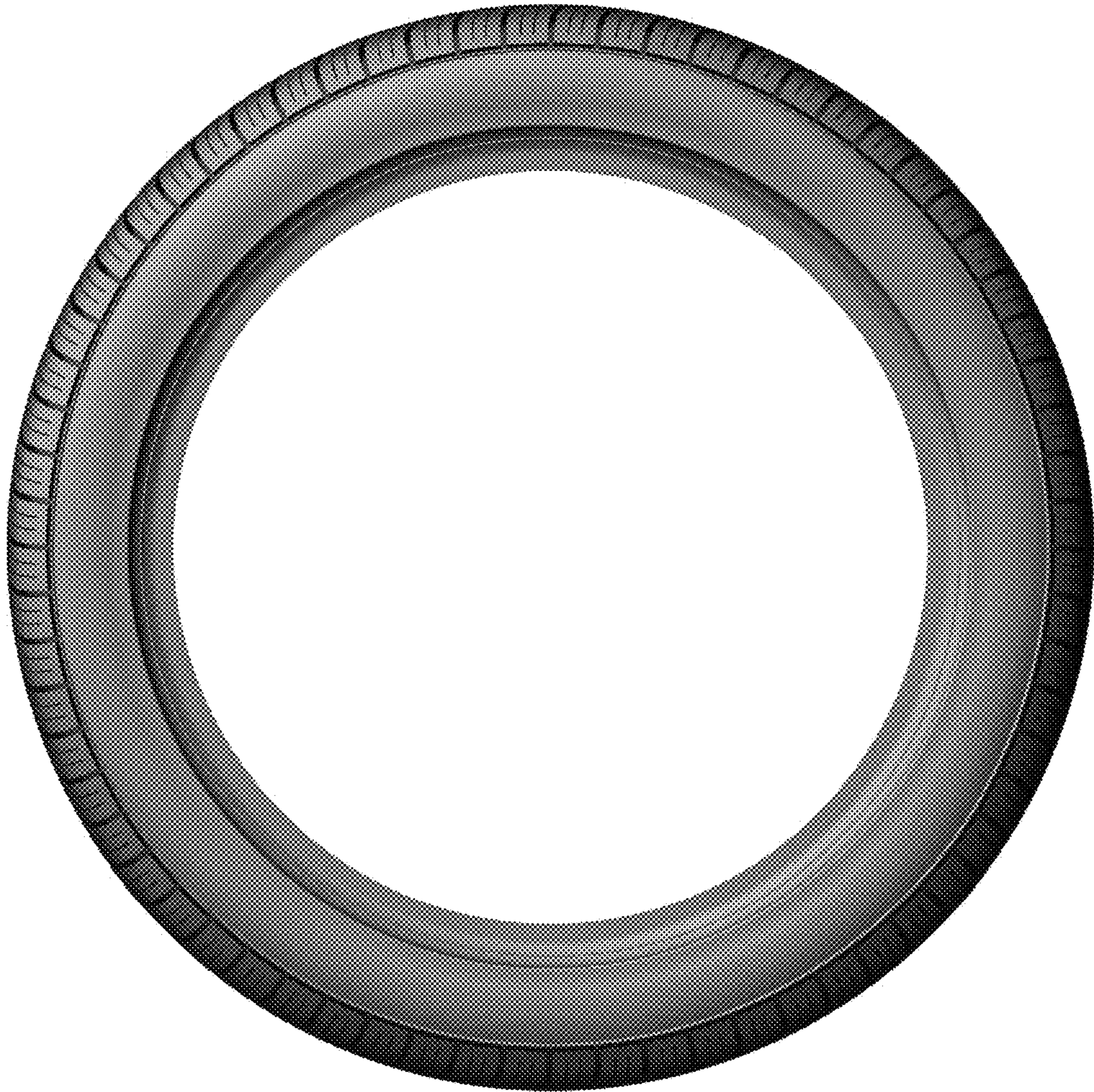

FIG - 4



FIG - 5