



US00D790439S

(12) **United States Design Patent** (10) **Patent No.:** **US D790,439 S**
Raatikainen et al. (45) **Date of Patent:** **** Jun. 27, 2017**

(54) **TIRE TREAD**
(71) Applicants: **Jouni Juhani Raatikainen**, Lempäälä (FI); **Henri Sakari Kossi**, Nokia (FI); **Mikko Tapani Väänänen**, Nokia (FI)
(72) Inventors: **Jouni Juhani Raatikainen**, Lempäälä (FI); **Henri Sakari Kossi**, Nokia (FI); **Mikko Tapani Väänänen**, Nokia (FI)

D708,116 S * 7/2014 Caron D12/523
D721,322 S 1/2015 Raatikainen et al.
D728,464 S * 5/2015 Kudo D12/589
D730,809 S * 6/2015 Bonifas D12/523
D733,038 S 6/2015 Raatikainen et al.
D738,287 S * 9/2015 Raatikainen D12/521
D755,112 S * 5/2016 Jingjing D12/523
D757,642 S * 5/2016 Kwak D12/601
D758,285 S * 6/2016 Wen D12/523
D768,054 S * 10/2016 Wang D12/523
D769,794 S * 10/2016 Kujime D12/523

(73) Assignee: **BLACK DONUTS ENGINEERING OY**, Pirkkala (FI)

OTHER PUBLICATIONS

(**) Term: **15 Years**

Design U.S. Appl. No. 29/530,655, filed Jun. 18, 2015, entitled Tire Tread, Inventors: Raatikainen et al.
Design U.S. Appl. No. 29/530,658, filed Jun. 18, 2015, entitled Tire Tread, Inventors: Raatikainen et al.
Design U.S. Appl. No. 29/530,662, filed Jun. 18, 2015, entitled Tire Tread, Inventors: Raatikainen et al.

(21) Appl. No.: **29/546,681**

(22) Filed: **Nov. 24, 2015**

* cited by examiner

(30) **Foreign Application Priority Data**

Jun. 9, 2015 (EM) 002715854-0002

Primary Examiner — Sandra Snapp
Assistant Examiner — Katherine Glennon
(74) *Attorney, Agent, or Firm* — Thompson Hine LLP

(51) **LOC (10) Cl.** **12-15**

(52) **U.S. Cl.**
USPC **D12/517**

(57) **CLAIM**

(58) **Field of Classification Search**
USPC D12/505–532
CPC B60C 11/0302; B60C 11/0304; B60C 11/0306; B60C 11/0309; B60C 11/0311; B60C 11/0318; B60C 11/0337; B60C 11/0339; B60C 11/042; B60C 11/00; B60C 11/11; B60C 11/12; B60C 11/13
See application file for complete search history.

The ornamental design for tire tread, as shown and described.

DESCRIPTION

(56) **References Cited**

U.S. PATENT DOCUMENTS

D606,002 S * 12/2009 Yamakawa D12/519
D613,235 S * 4/2010 Kossi D12/521
D660,222 S * 5/2012 Kim D12/519
D668,597 S * 10/2012 Behr D12/517
D702,627 S 4/2014 Raatikainen et al.

FIG. 1 is a perspective view of the design;
FIG. 2 is a front view of the design of FIG. 1;
FIG. 3 is a side view of a first side of the design of FIG. 1;
FIG. 4 is a side view of a second side of the design of FIG. 1; and,
FIG. 5 is a detail view of a portion of FIG. 2.
The dashed lines illustrate the sidewall, inner bead and the peripheral boundary between the tire tread and sidewall and form no part of the claimed design.

1 Claim, 5 Drawing Sheets

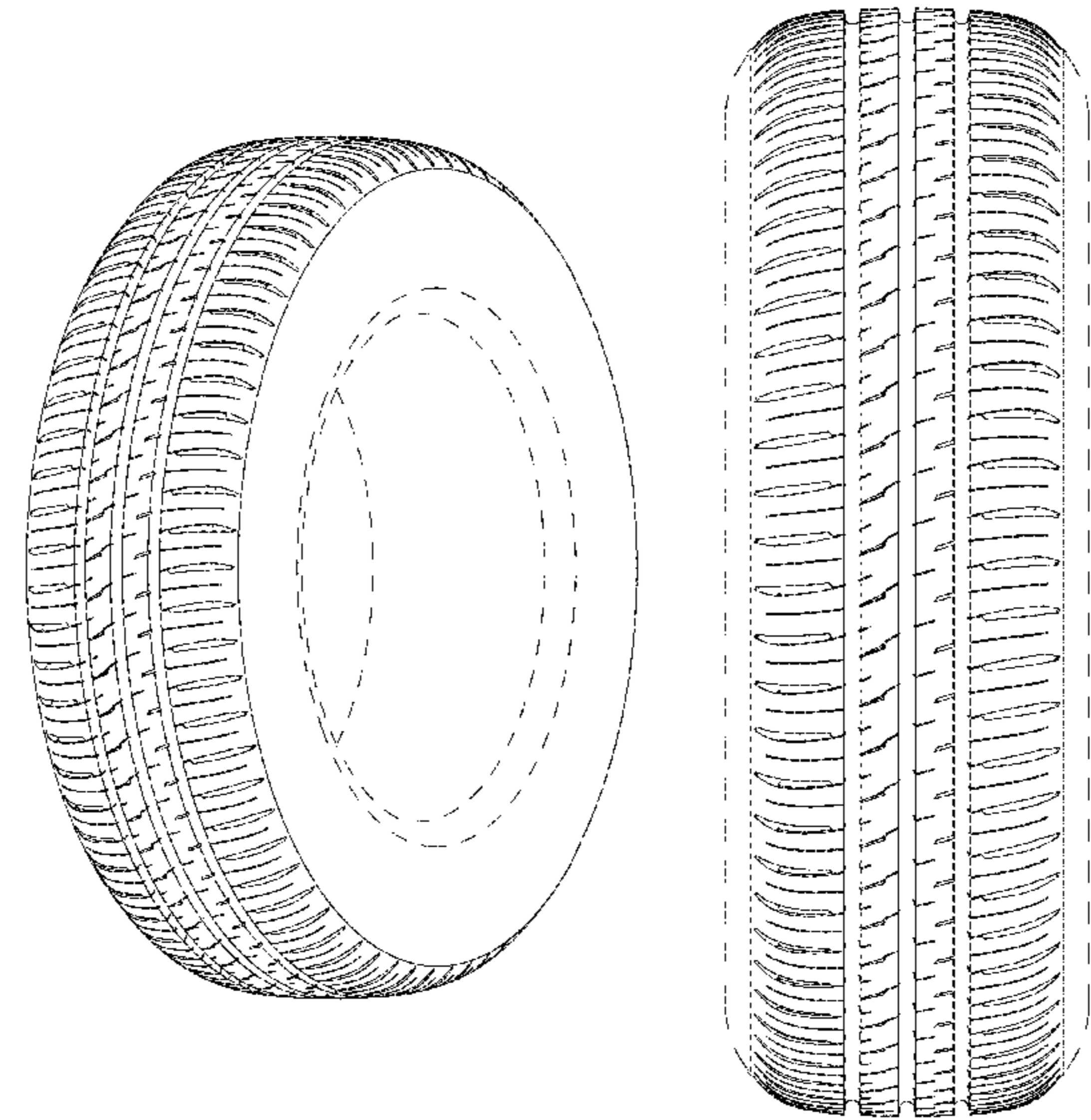

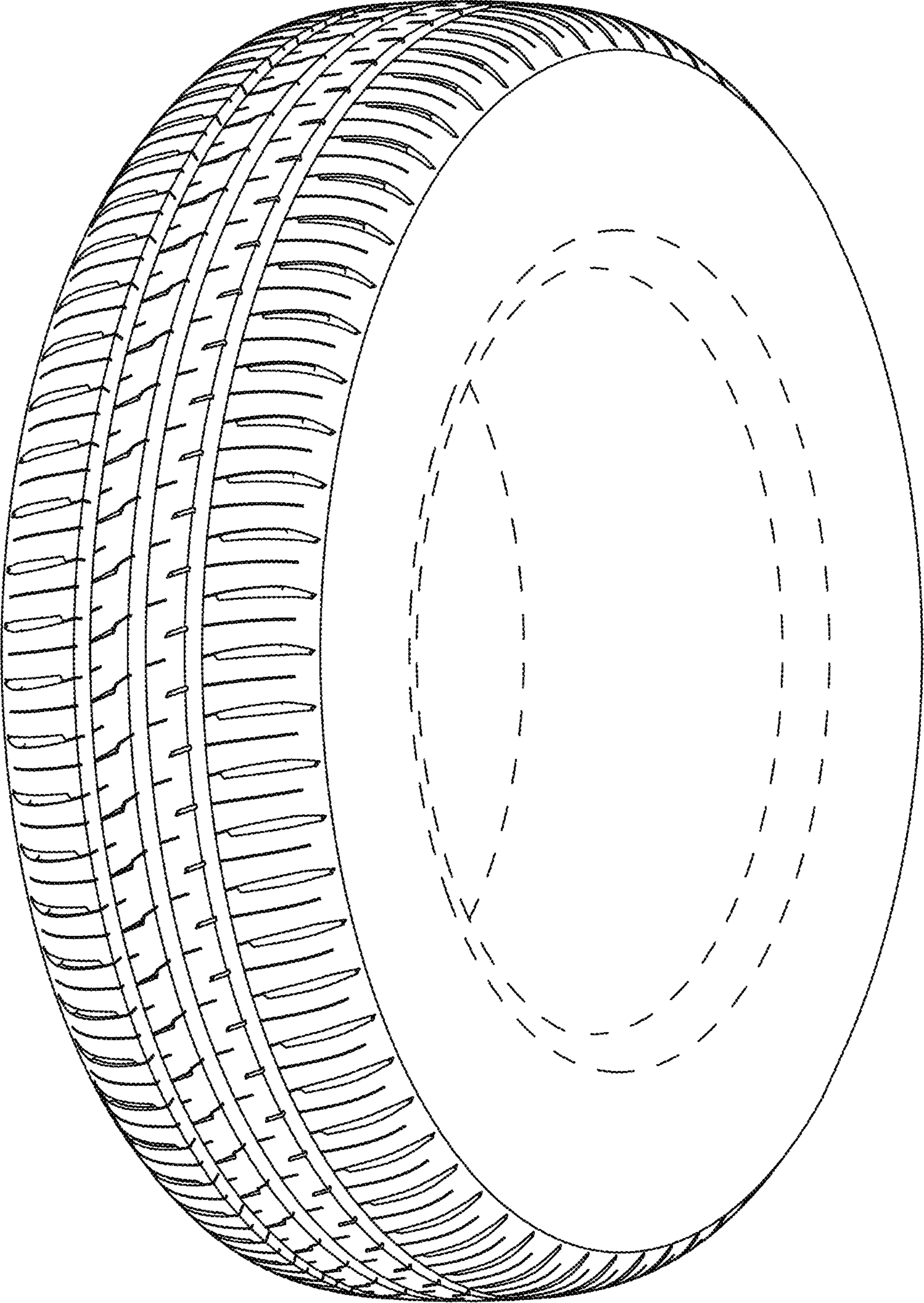

Fig. 1

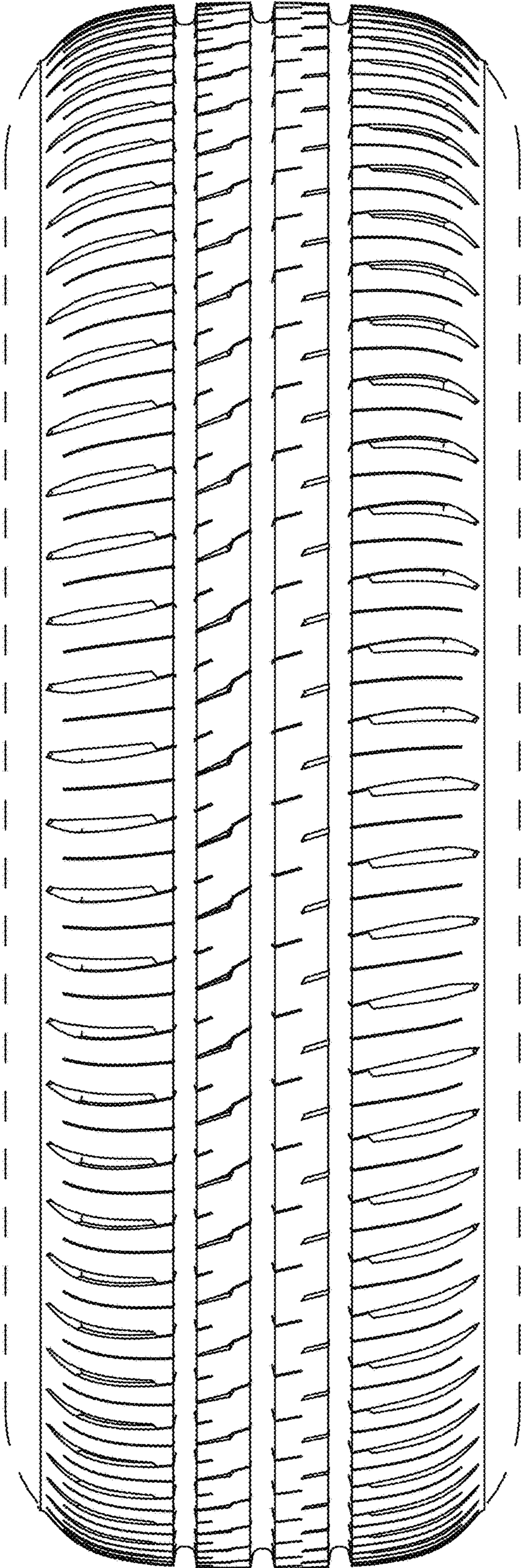

Fig. 2

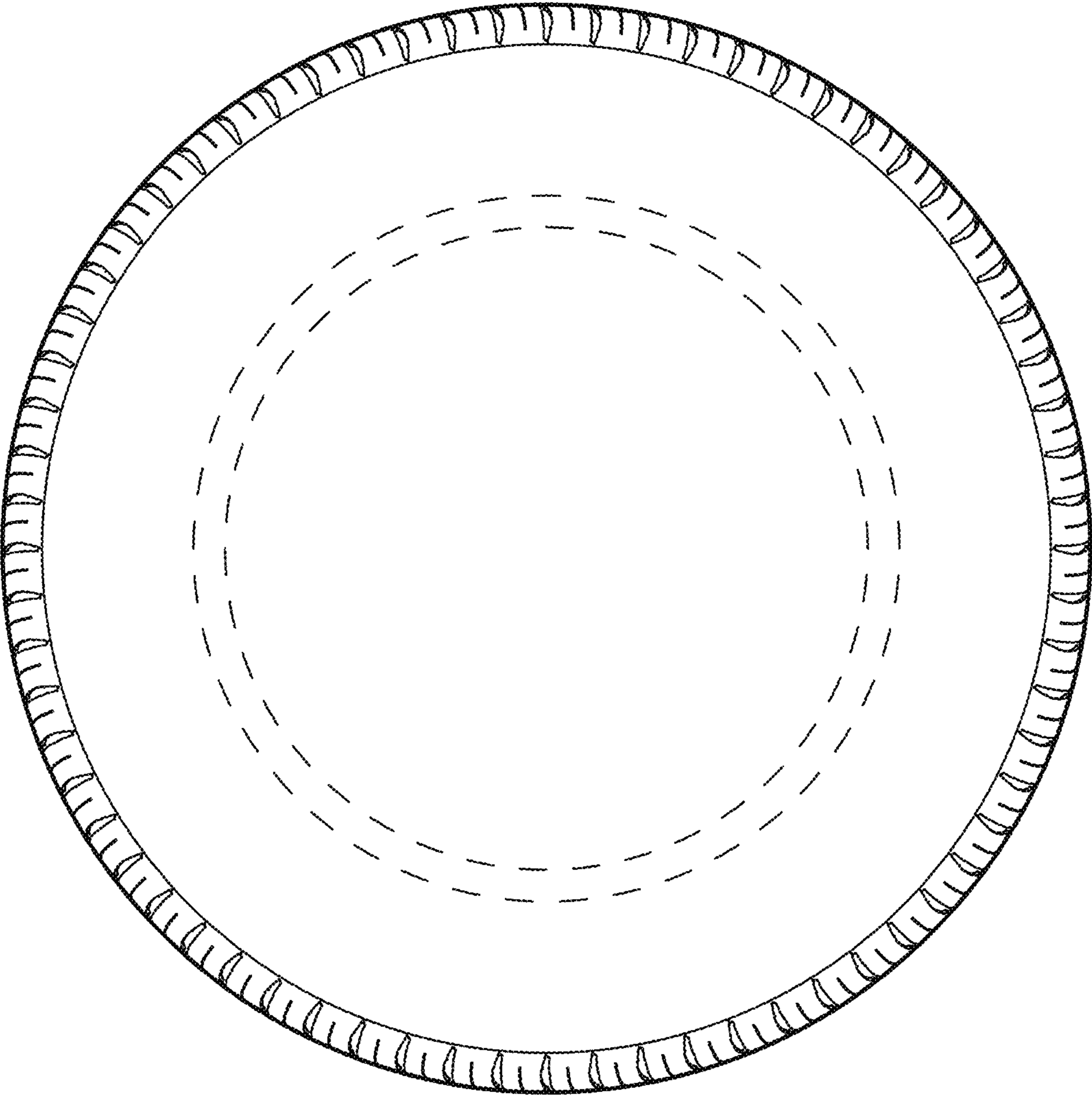

Fig. 3

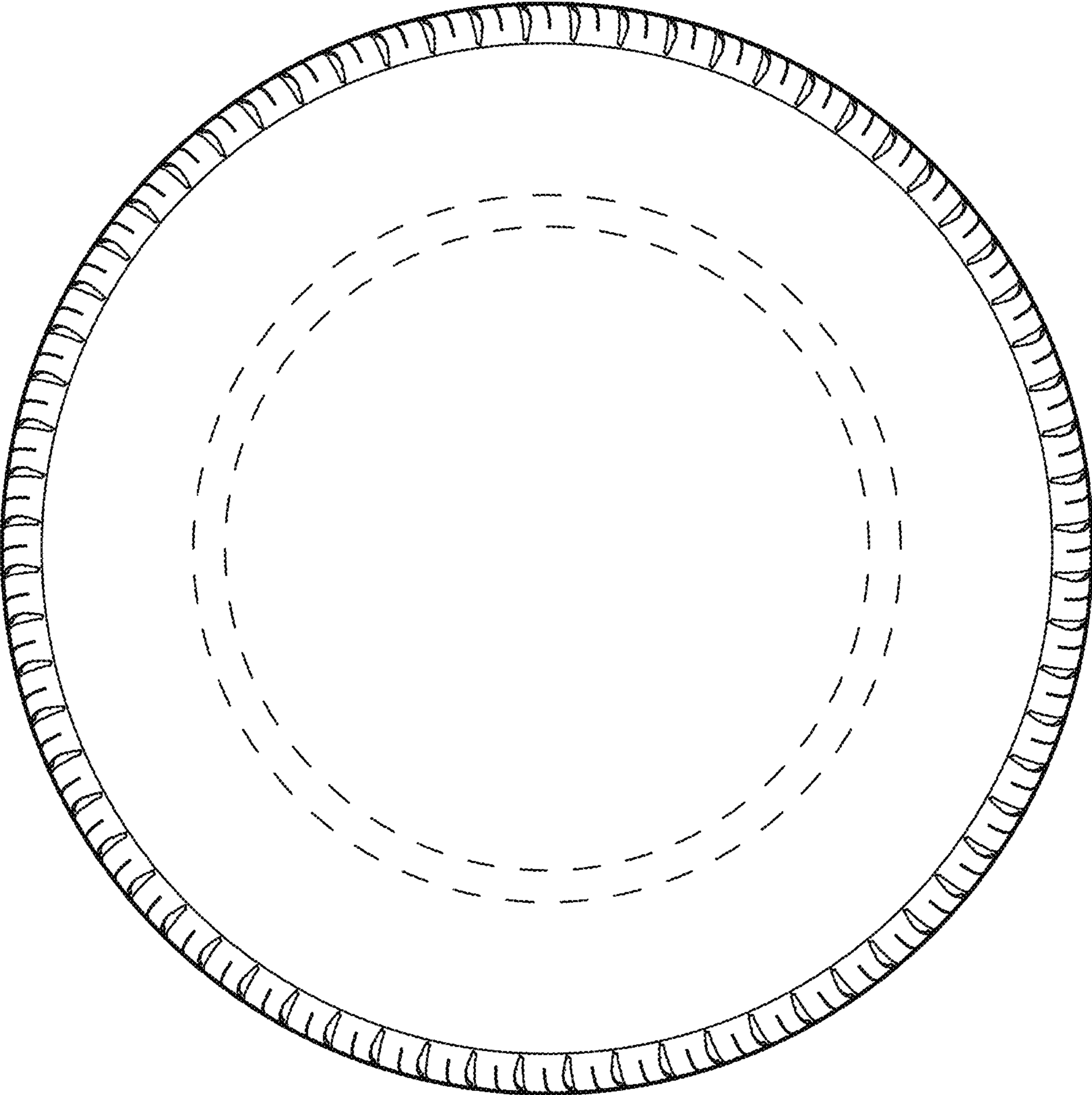

Fig. 4

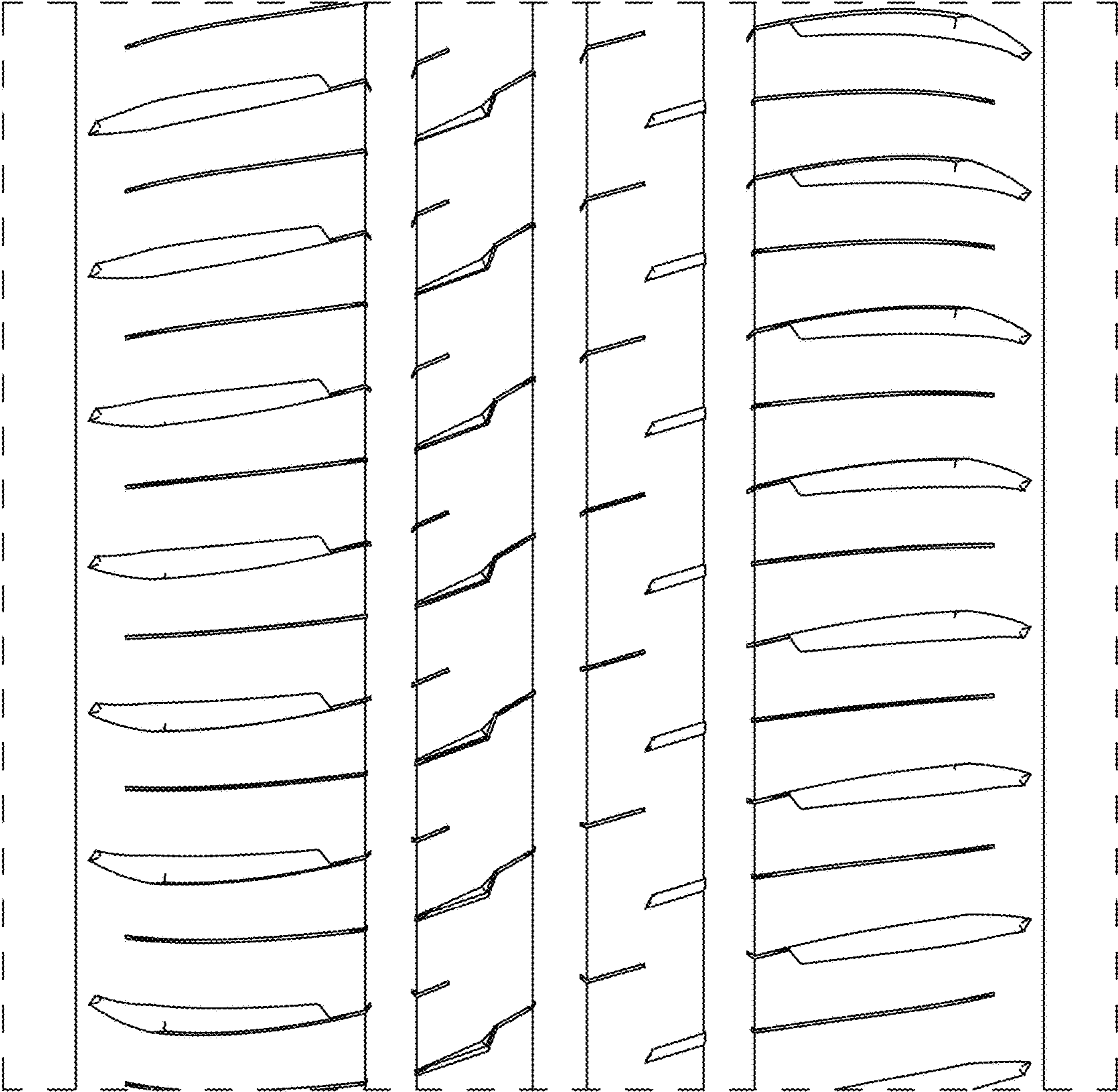

Fig. 5