



US00D790355S

(12) **United States Design Patent**
Bae

(10) **Patent No.:** **US D790,355 S**

(45) **Date of Patent:** **** Jun. 27, 2017**

(54) **COSMETIC CREAM RECEPTACLE**

(71) Applicant: **TAESUNG INDUSTRIAL CO., LTD.**,
Anyang-si, Gyeonggi-do (KR)

(72) Inventor: **Hae Dong Bae**, Seongnam-si (KR)

(73) Assignee: **Taesung Industrial Co., Ltd.**,
Anyang-si, Gyeonggi-Do (KR)

(**) Term: **15 Years**

(21) Appl. No.: **29/537,382**

(22) Filed: **Aug. 25, 2015**

(30) **Foreign Application Priority Data**

Apr. 17, 2015 (KR) 30-2015-0019574

(51) **LOC (10) Cl.** **09-01**

(52) **U.S. Cl.**
USPC **D9/644; D28/79**

(58) **Field of Classification Search**
USPC D9/600, 643-647, 500-505, 516;
206/457, 494, 459.5, 527, 540;
229/116.1; 446/77; 215/381-384, 400;
D7/514-516, 539, 544, 571, 579, 604,
D7/613, 619.2, 628-630, 391-392.1;
D3/270-271.3; D28/79
CPC B65D 67/00; B65D 81/36; B65D 81/60;
B65D 81/368; B65D 2203/00; B65D
2203/02; A63H 33/16
See application file for complete search history.

(56) **References Cited**

U.S. PATENT DOCUMENTS

D229,737 S * 1/1974 Taylor D7/391
D232,180 S * 7/1974 Neuhierl D21/415

D246,954 S * 1/1978 L'Europa D9/504
D281,358 S * 11/1985 Doner D26/101
D298,152 S * 10/1988 Nutman D21/623
D419,612 S * 1/2000 Bao D21/401
D650,244 S * 12/2011 Abrams D9/644
D700,019 S * 2/2014 Kolano D7/628
D724,254 S * 3/2015 Sun D26/101

OTHER PUBLICATIONS

1960's vintage mushroom shaped container. www.etsy.com/listing/264936152/ceramic-mushroom-jar-with-lid-storage?ref=shop.*

* cited by examiner

Primary Examiner — Sandra Morris

(74) *Attorney, Agent, or Firm* — Hauptman Ham, LLP

(57) **CLAIM**

The ornamental design for a cosmetic cream receptacle, as shown and described.

DESCRIPTION

FIG. 1 is a perspective view of a cosmetic cream receptacle showing my new design;
FIG. 2 is a front elevational view thereof;
FIG. 3 is a rear elevational view thereof;
FIG. 4 is a left side elevational view thereof;
FIG. 5 is a right side elevational view thereof;
FIG. 6 is a top plane view thereof; and
FIG. 7 is a bottom plan view thereof.
FIG. 8 is a bottom perspective view thereof; and,
FIG. 9 is an exploded view thereof.

1 Claim, 9 Drawing Sheets

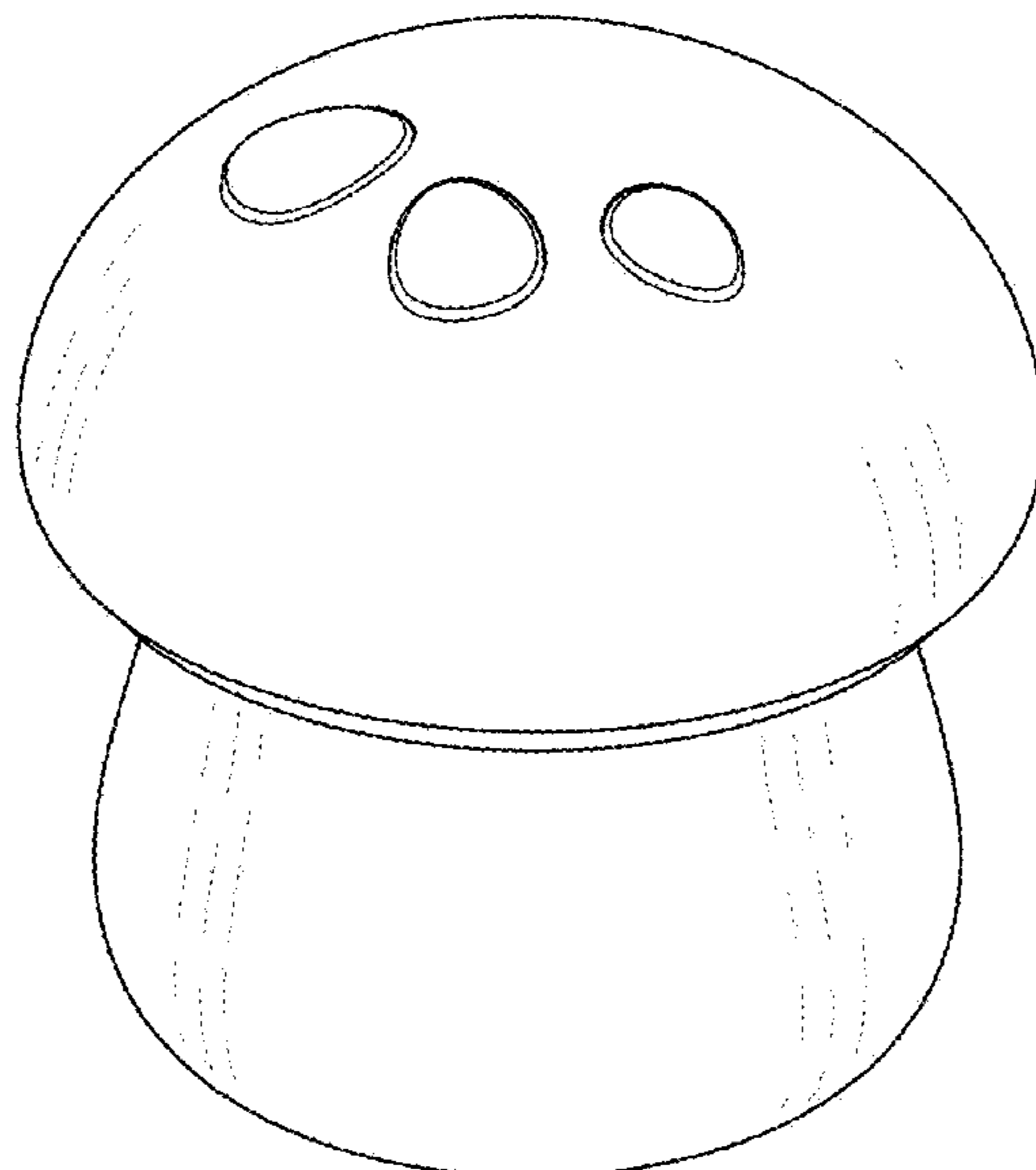

FIG.1

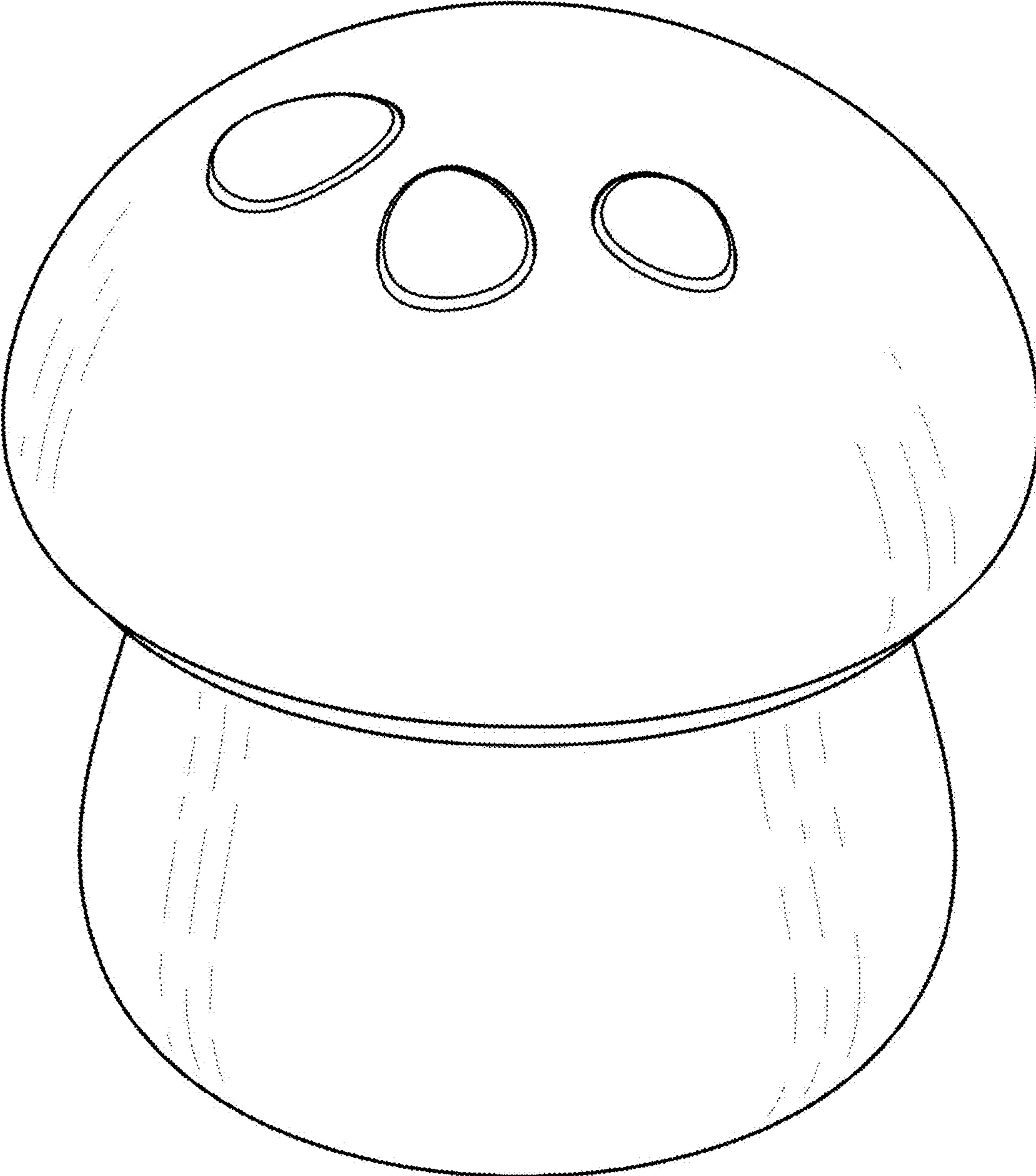

FIG.2

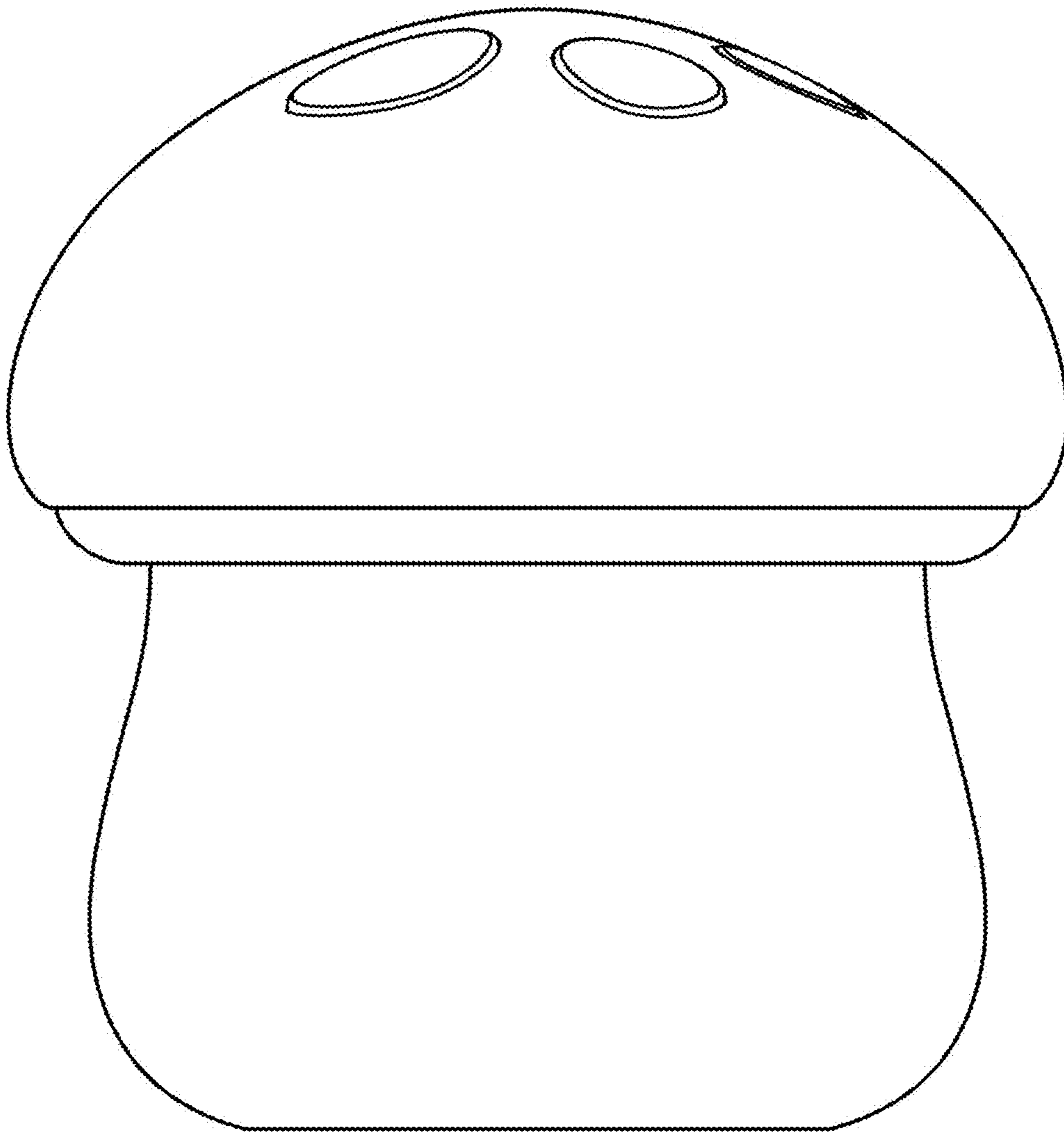

FIG.3

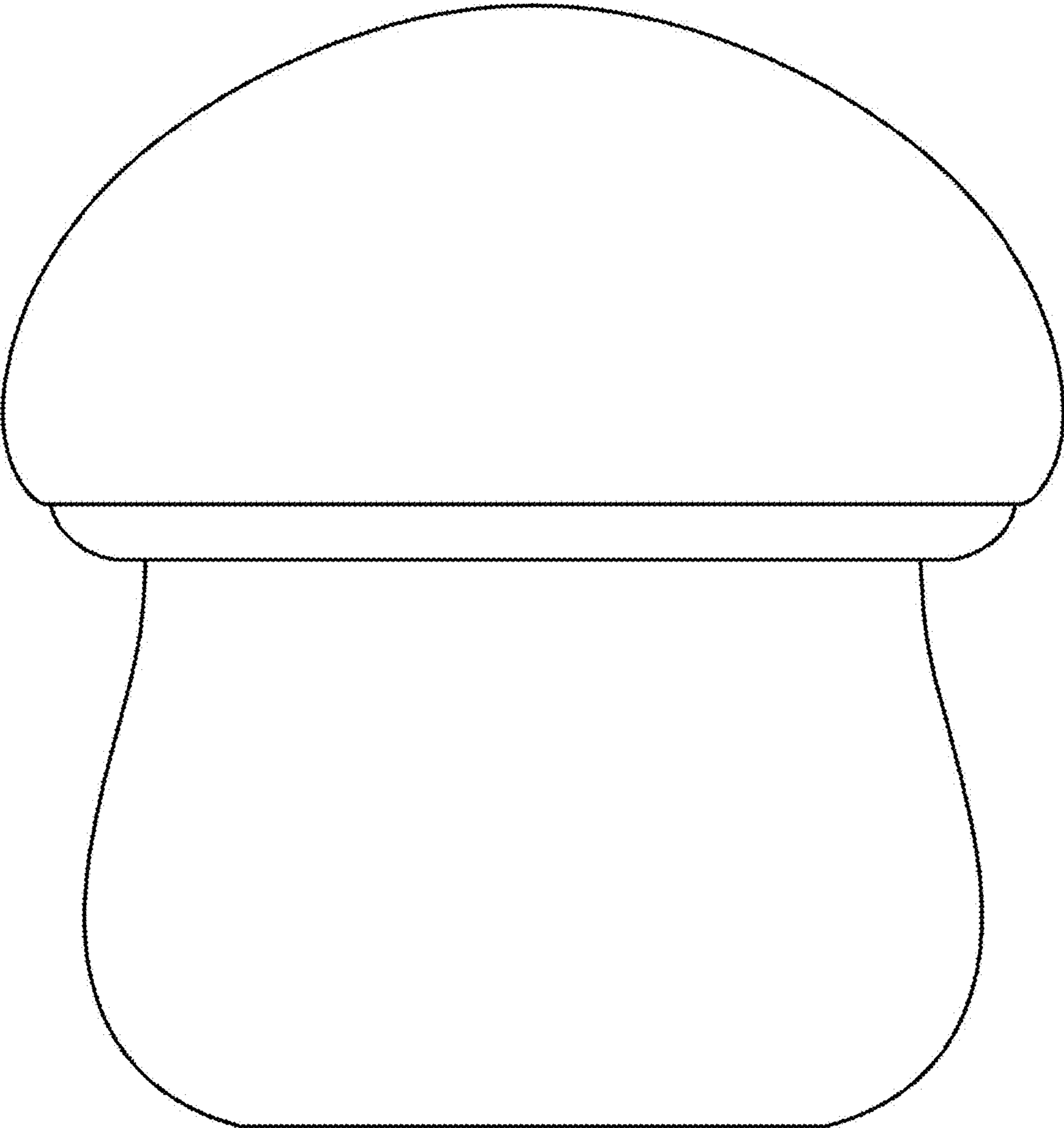

FIG.4

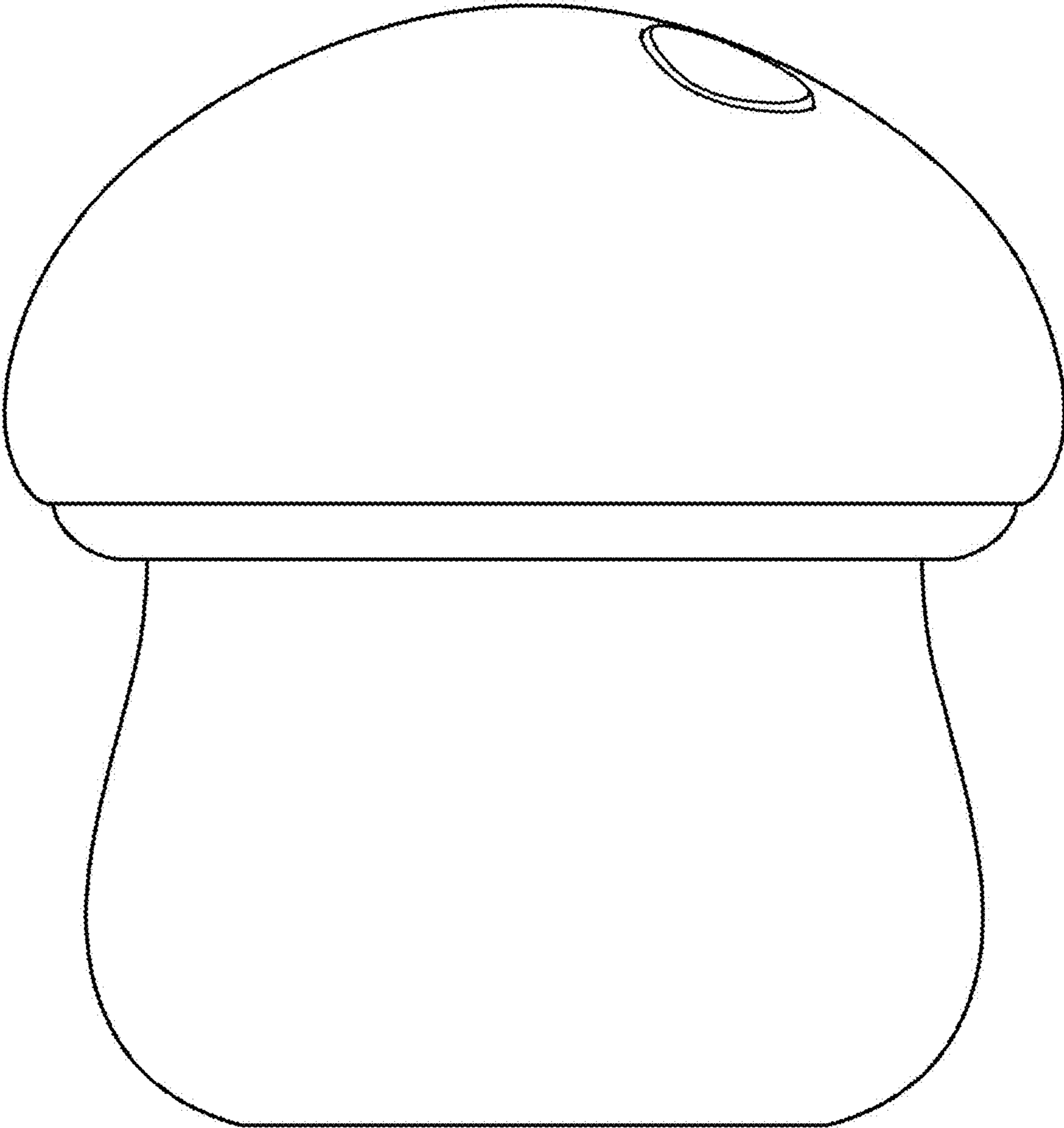

FIG.5

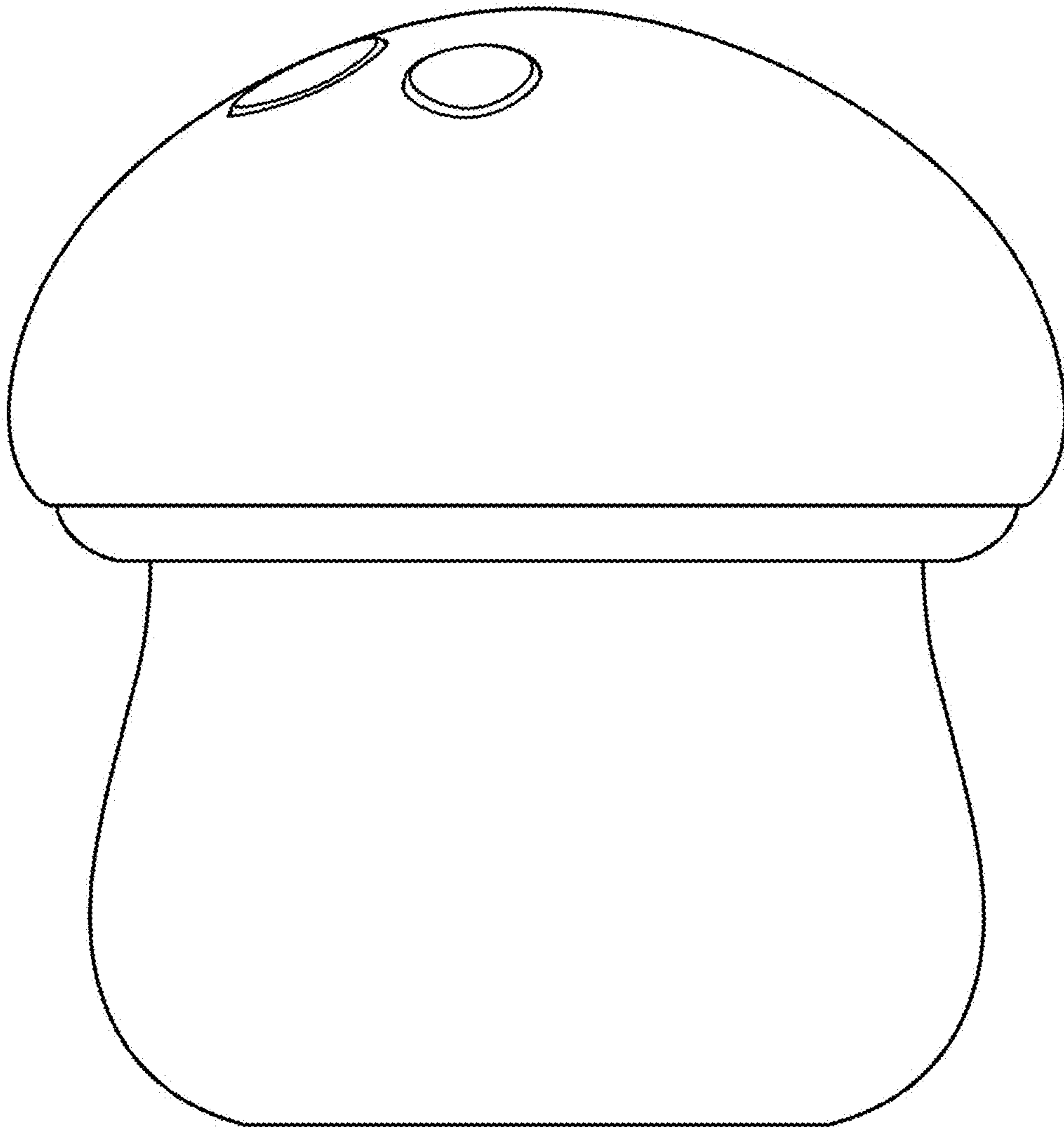

FIG.6

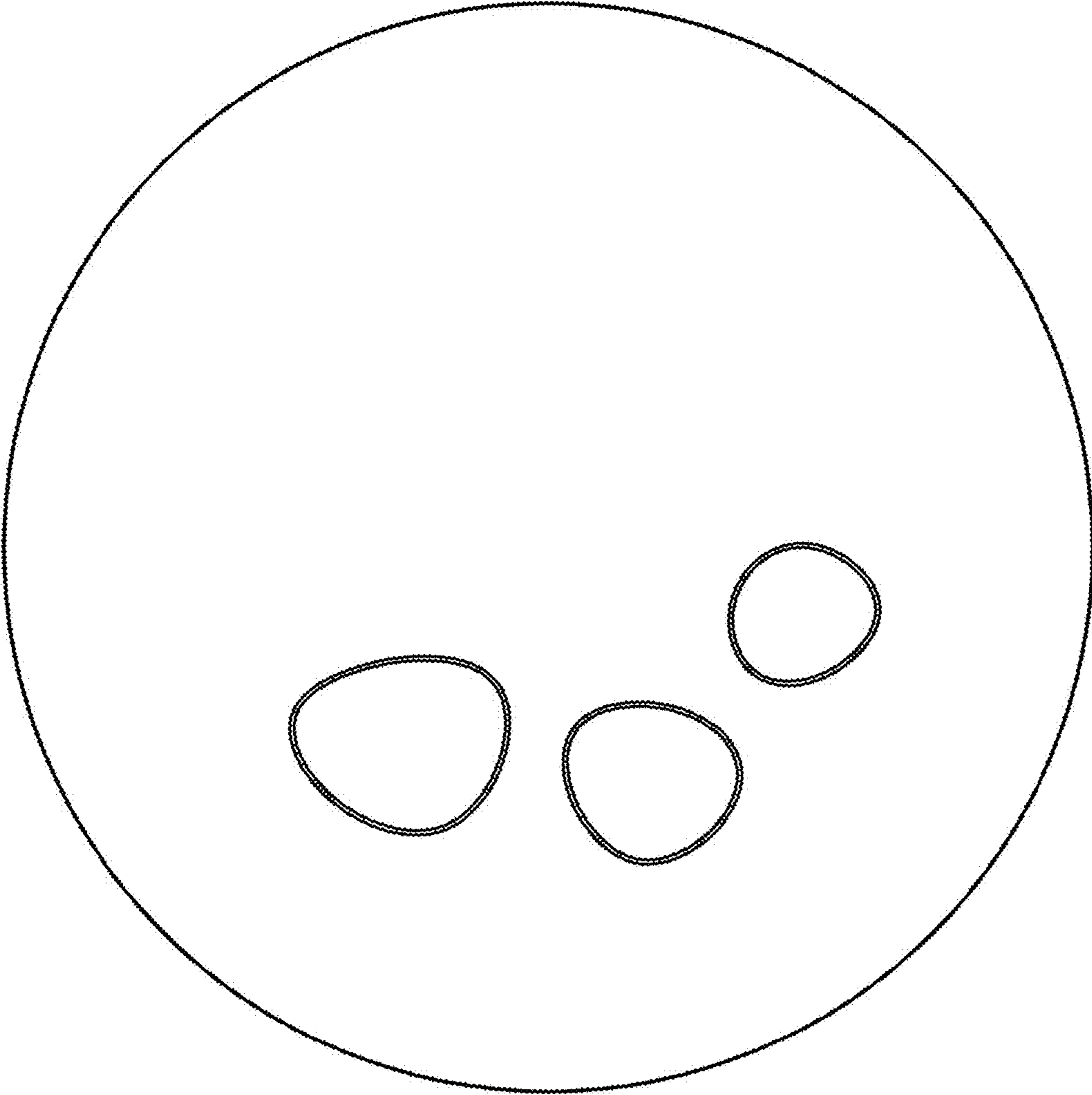

FIG.7

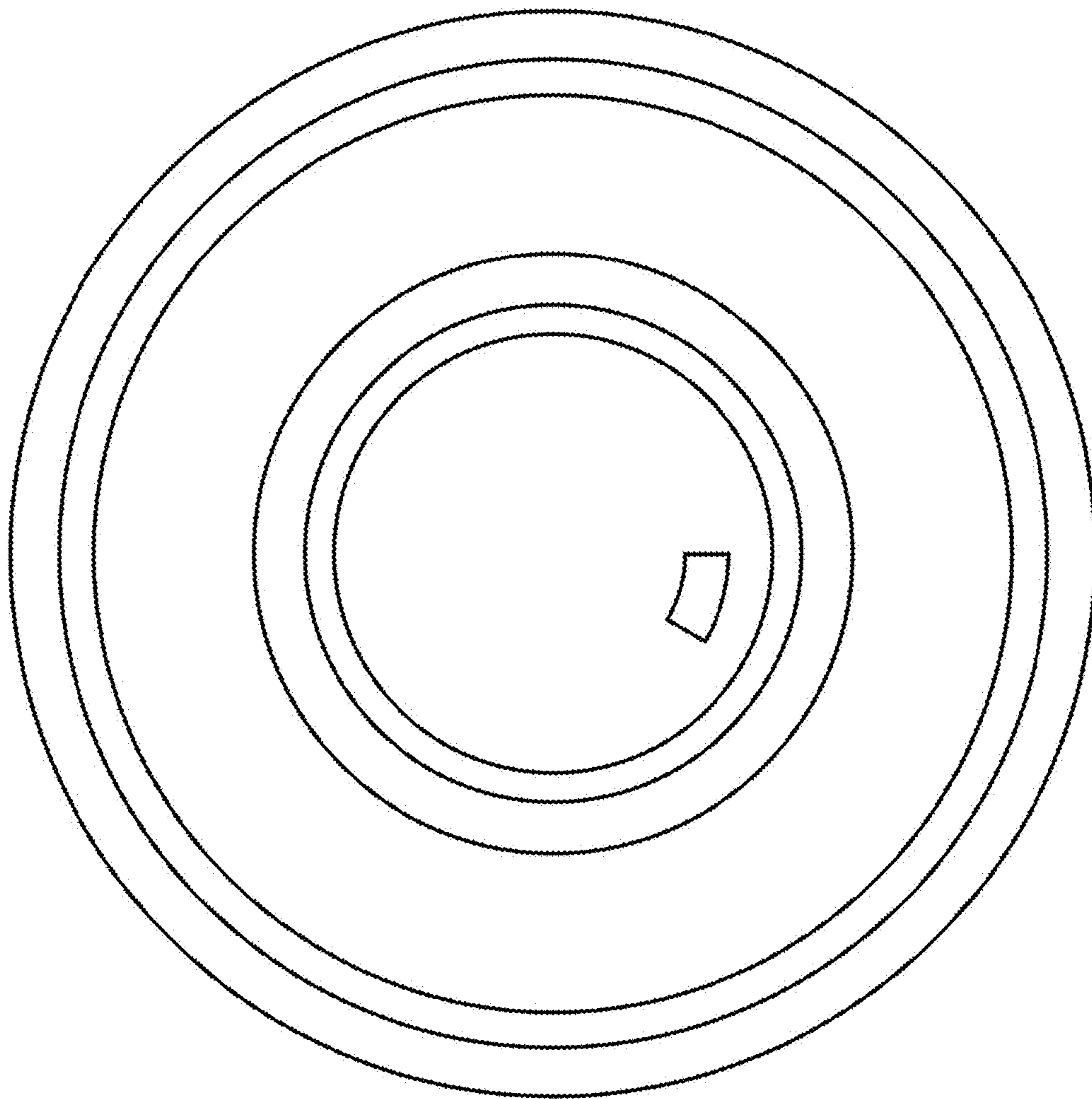

FIG.8

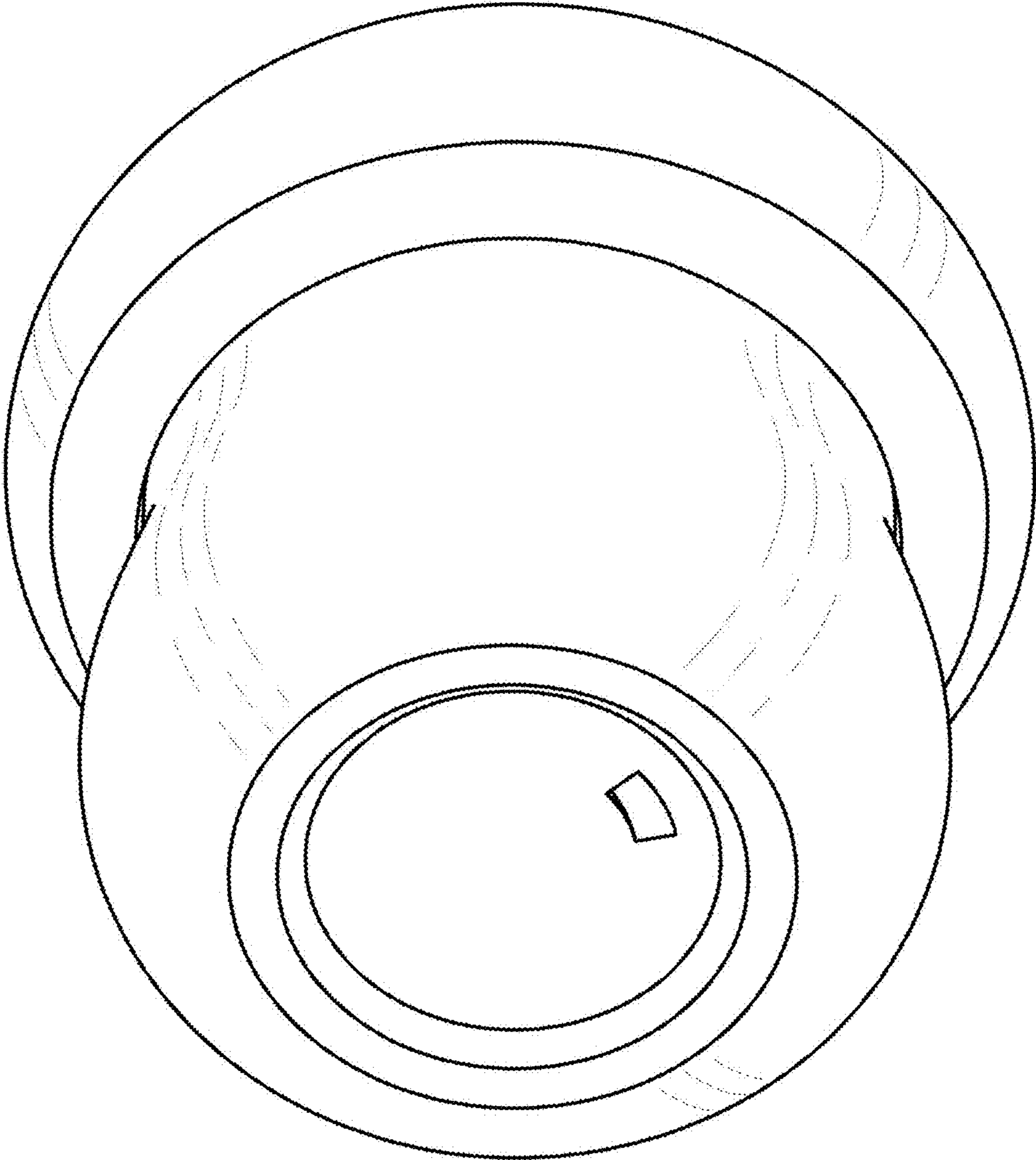

FIG.9

