

US00D790184S

(12) **United States Design Patent** (10) **Patent No.:** **US D790,184 S**
Engel (45) **Date of Patent:** **** Jun. 27, 2017**

(54) **SHOE OUTSOLE**
(71) Applicant: **Converse Inc.**, Boston, MA (US)
(72) Inventor: **Gavin Engel**, Somerville, MA (US)
(73) Assignee: **Converse Inc.**, Boston, MA (US)
(**) Term: **15 Years**
(21) Appl. No.: **29/545,674**
(22) Filed: **Nov. 14, 2015**
(51) **LOC (10) Cl.** **02-04**
(52) **U.S. Cl.**
USPC **D2/960; D2/951; D2/957**
(58) **Field of Classification Search**
USPC D2/902, 906, 908, 916, 918, 925,
D2/946-962, 977; 36/3 B, 22 R, 24.5,
36/25 R, 28, 32 R, 34 R, 59 C, 67 A, 103
CPC A43B 13/00; A43B 13/02; A43B 13/023;
A43B 13/026; A43B 13/04; A43B 13/08;
A43B 13/10; A43B 13/12; A43B 13/14;
A43B 13/141; A43B 13/143; A43B
13/16; A43B 13/18; A43B 13/181; A43B
13/187; A43B 13/189; A43B 13/20; A43B
13/22; A43B 13/223; A43B 13/24; A43B
13/28; A43B 13/30; A43B 13/32; A43B
13/34; A43B 13/36
See application file for complete search history.

(56) **References Cited**
U.S. PATENT DOCUMENTS
4,378,643 A * 4/1983 Johnson A43B 13/223
36/129
4,439,936 A * 4/1984 Clarke A43B 5/06
36/102
D392,446 S * 3/1998 Fogg D2/954
D426,372 S * 6/2000 Price D2/902
D432,767 S * 10/2000 Fogg D2/947

D530,493 S * 10/2006 Holmes D2/949
D561,438 S * 2/2008 Belley D2/953
D566,381 S * 4/2008 Nakano D2/951
D569,593 S * 5/2008 Avar D2/957
D596,836 S * 7/2009 Link D2/951
7,704,430 B2 * 4/2010 Johnson A43B 1/0027
264/247
D654,259 S * 2/2012 Hatfield D2/951
D661,077 S * 6/2012 Lee D2/951
D667,617 S * 9/2012 Spring D2/951
8,505,220 B2 * 8/2013 James A43B 13/141
36/102
D742,106 S * 11/2015 Taestensen D2/951
D746,567 S * 1/2016 Young D2/951
D759,951 S * 6/2016 Lin D2/946
D775,801 S * 1/2017 Kirschner D2/951
D779,176 S * 2/2017 Young D2/951
D781,040 S * 3/2017 Scofield D2/947
2008/0216360 A1 * 9/2008 Schenone A43B 1/0072
36/30 R
2009/0255625 A1 * 10/2009 Fox A43B 13/187
156/247

(Continued)

Primary Examiner — T. Chase Nelson
(74) *Attorney, Agent, or Firm* — Banner & Witcoff, Ltd.

(57) **CLAIM**
The ornamental design for a shoe outsole, as shown and described.

DESCRIPTION

FIG. 1 is a front perspective view of a shoe outsole showing my new design;
FIG. 2 is a bottom view thereof; and,
FIG. 3 is a rear perspective view thereof.
The broken lines immediately surrounding the shaded area represent unclaimed boundaries of the design. The broken lines showing the remainder of the shoe are for environmental purposes only and form no part of the claimed design.

1 Claim, 3 Drawing Sheets

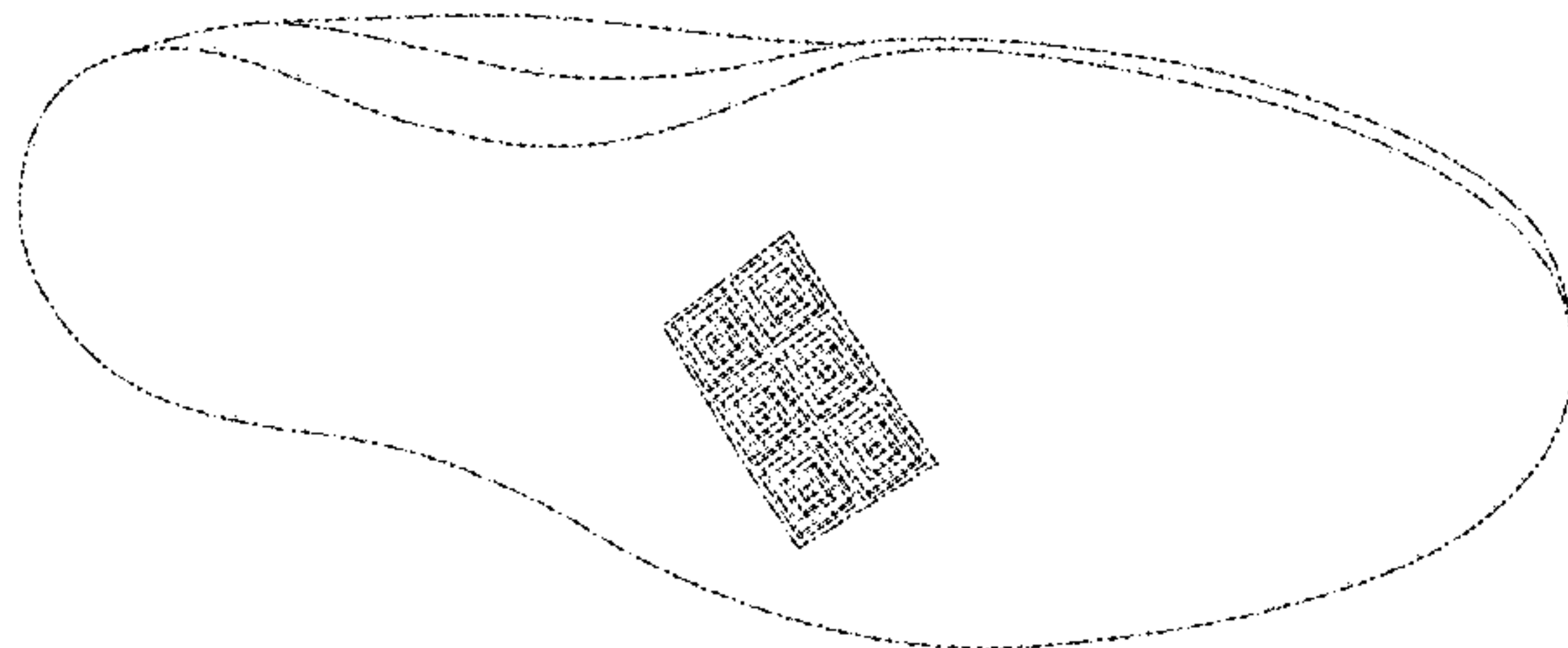

(56)

References Cited

U.S. PATENT DOCUMENTS

2014/0015169 A1* 1/2014 Wan A43B 9/00
264/328.1
2014/0150297 A1* 6/2014 Holmes A43B 13/125
36/103
2014/0196308 A1* 7/2014 Baratta A43B 13/184
36/29
2014/0259789 A1* 9/2014 Dojan A43B 13/122
36/103
2015/0250261 A1* 9/2015 Sills A43B 1/0072
36/31
2016/0295961 A1* 10/2016 Hazenberg A43B 1/0009

* cited by examiner

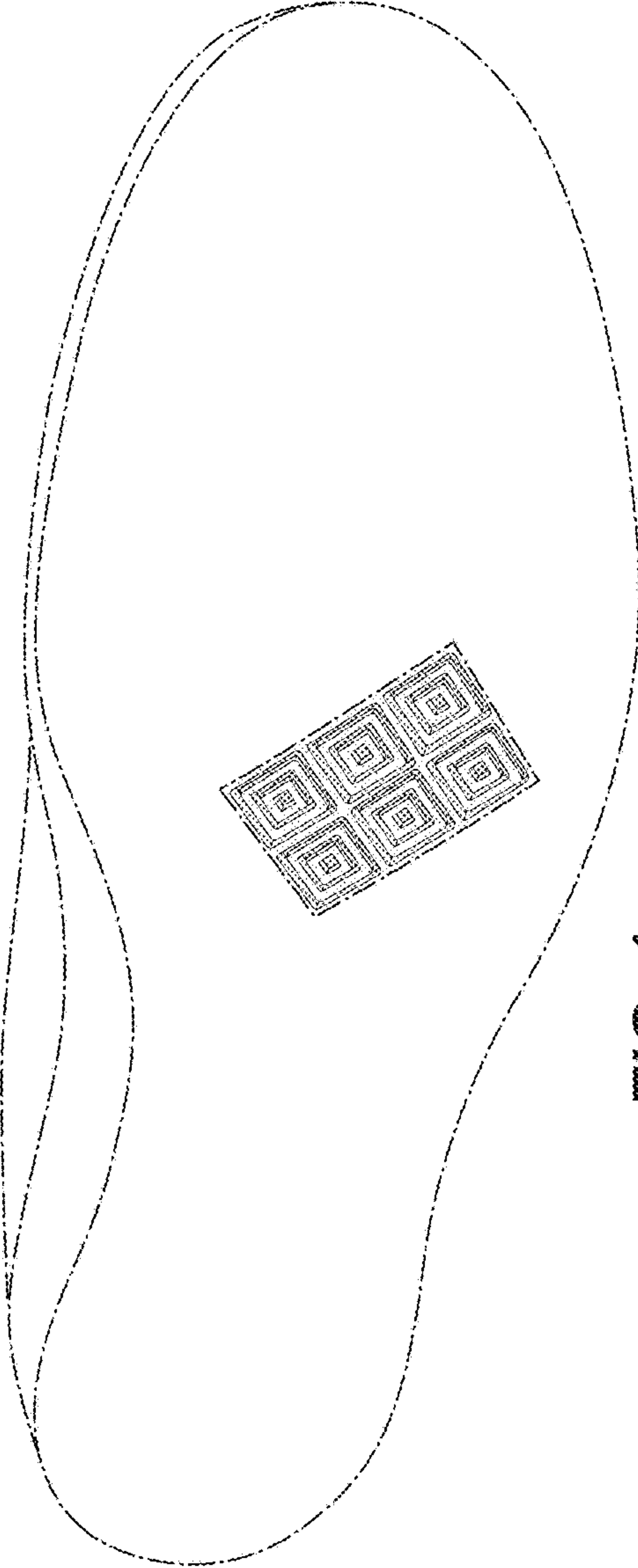

FIG. 1

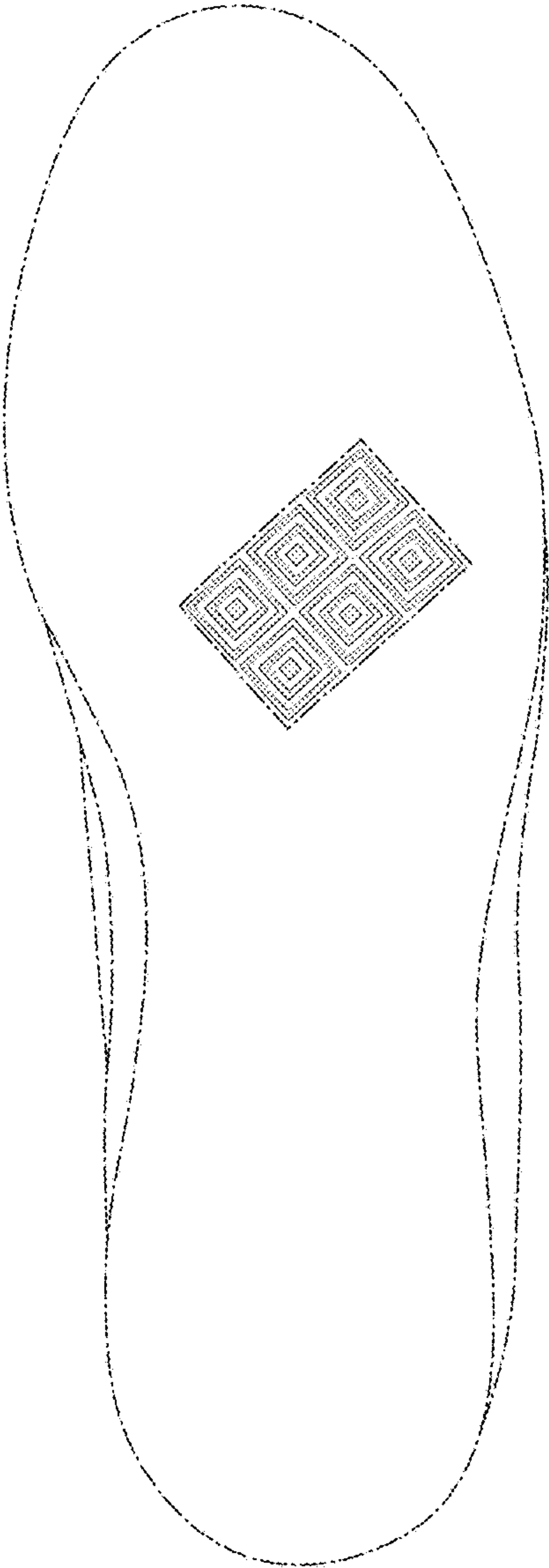

FIG. 2

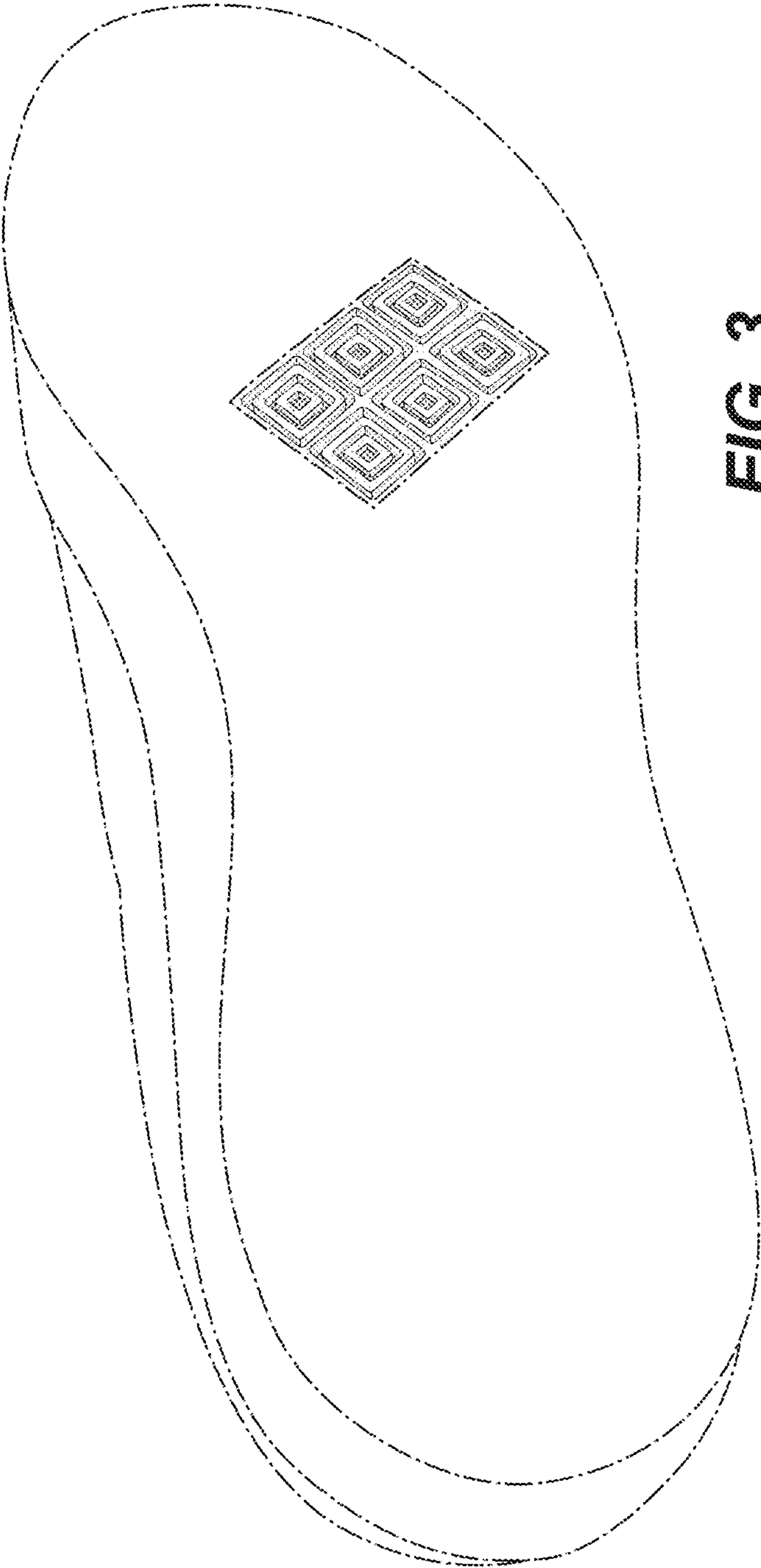

FIG. 3