



US00D790071S

(12) **United States Design Patent**
Ahsani et al.

(10) **Patent No.:** **US D790,071 S**

(45) **Date of Patent:** **** Jun. 20, 2017**

(54) **WOUND DRESSING**

(71) Applicant: **Mölnlycke Health Care AB**, Göteborg (SE)

(72) Inventors: **Sami Ahsani**, Göteborg (SE); **Sandra Josefsson**, Kungsbacka (SE); **Maria Gustin Bergström**, Hälsö (SE)

(73) Assignee: **MÖLNLYCKE HEALTH CARE AB**, Göteborg (SE)

(**) Term: **15 Years**

(21) Appl. No.: **29/542,906**

(22) Filed: **Oct. 19, 2015**

(51) **LOC (10) Cl.** **24-04**

(52) **U.S. Cl.**
USPC **D24/189**

(58) **Field of Classification Search**
USPC D24/189, 190, 145
CPC A61F 13/0203; A61F 13/023; A61F 13/0276; A61F 2013/00846; A61F 13/0246; A61F 15/001; A61F 2013/00604; A61F 13/022; A61F 13/0259; A61L 15/58; A61L 15/26

See application file for complete search history.

(56) **References Cited**

U.S. PATENT DOCUMENTS

4,557,723	A *	12/1985	Sibalis	A61M 37/00
					604/20
5,489,262	A *	2/1996	Cartmell	A61F 13/023
					206/440
D410,087	S *	5/1999	Dunshee	D24/189
D513,639	S *	1/2006	Saim	D24/189
7,396,975	B2 *	7/2008	Sigurjonsson	A61F 13/0203
					128/888
D604,423	S *	11/2009	Dunshee	D24/189
D737,453	S *	8/2015	Gergely	D24/189

D746,996	S *	1/2016	Karlsson	D24/189
D757,950	S *	5/2016	Karlsson	D24/189
D759,828	S *	6/2016	Riedle	D24/189

(Continued)

Primary Examiner — George D Kirschbaum

Assistant Examiner — Jennifer Watkins

(74) *Attorney, Agent, or Firm* — Ballard Spahr LLP

(57) **CLAIM**

The ornamental design for a wound dressing, as shown and described.

DESCRIPTION

FIG. 1 is a perspective view of a of a first embodiment of a wound dressing, showing our new design;

FIG. 2 is a top plan view thereof;

FIG. 3 is a front elevational view thereof;

FIG. 4 is a bottom plan view thereof;

FIG. 5 is a rear elevational view thereof;

FIG. 6 is a left side elevational view thereof;

FIG. 7 is a right side elevational view thereof;

FIG. 8 is a perspective view of a second embodiment of a wound dressing, showing our new design;

FIG. 9 is a top plan view thereof;

FIG. 10 is a rear elevational view thereof;

FIG. 11 is a bottom plan view thereof;

FIG. 12 is a left side elevational view thereof;

FIG. 13 is a front elevational view thereof;

FIG. 14 is a rear elevational view thereof;

FIG. 15 is a top perspective exploded view of the first embodiment of a part of a wound dressing, showing our new design; and,

FIG. 16 is a bottom perspective exploded view thereof.

The portions of the wound dressing shown in broken lines form no part of the claim.

The wound dressing is shown with a symbolic break in its length in FIGS. 1-7, 15 and 16. The appearance of any portion of the article between the break lines forms no part of the claimed design.

1 Claim, 6 Drawing Sheets

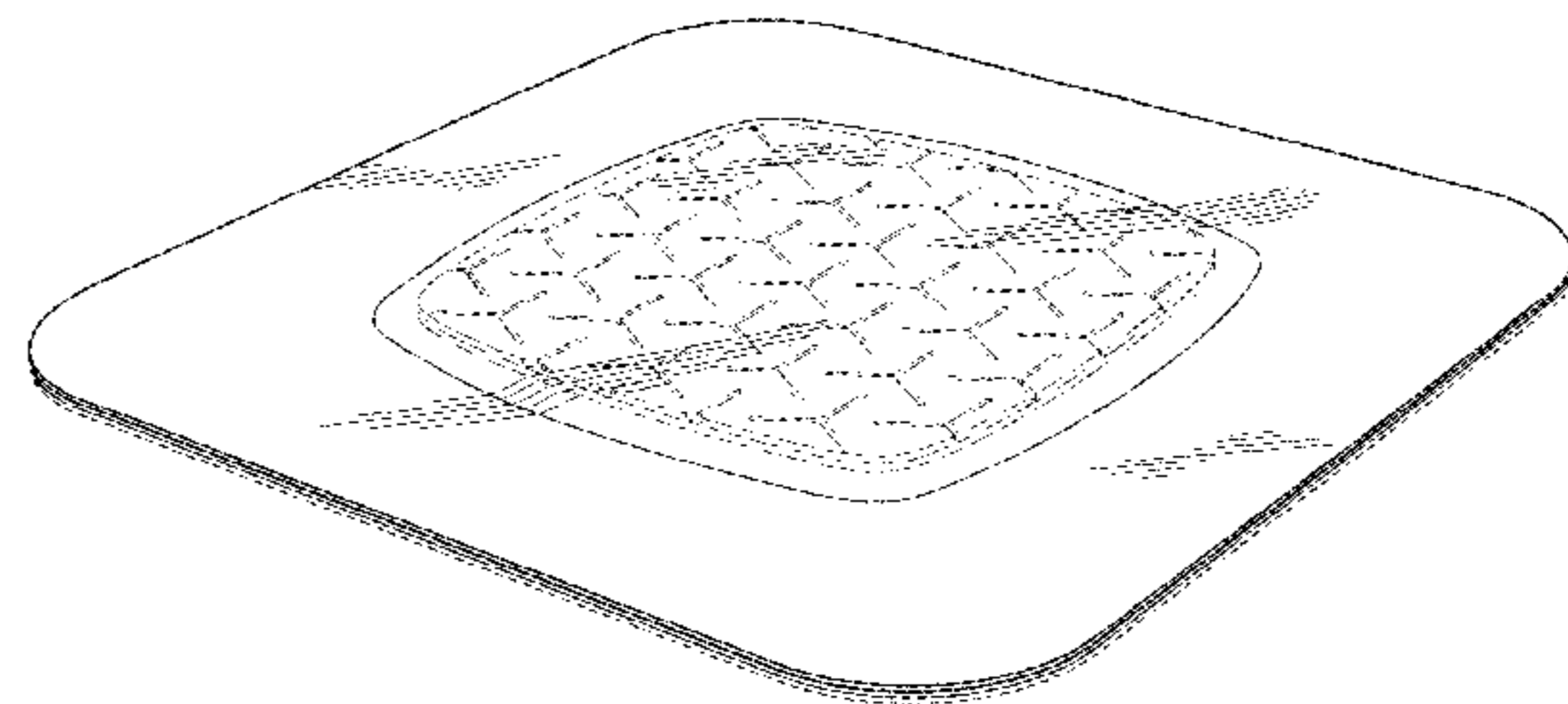
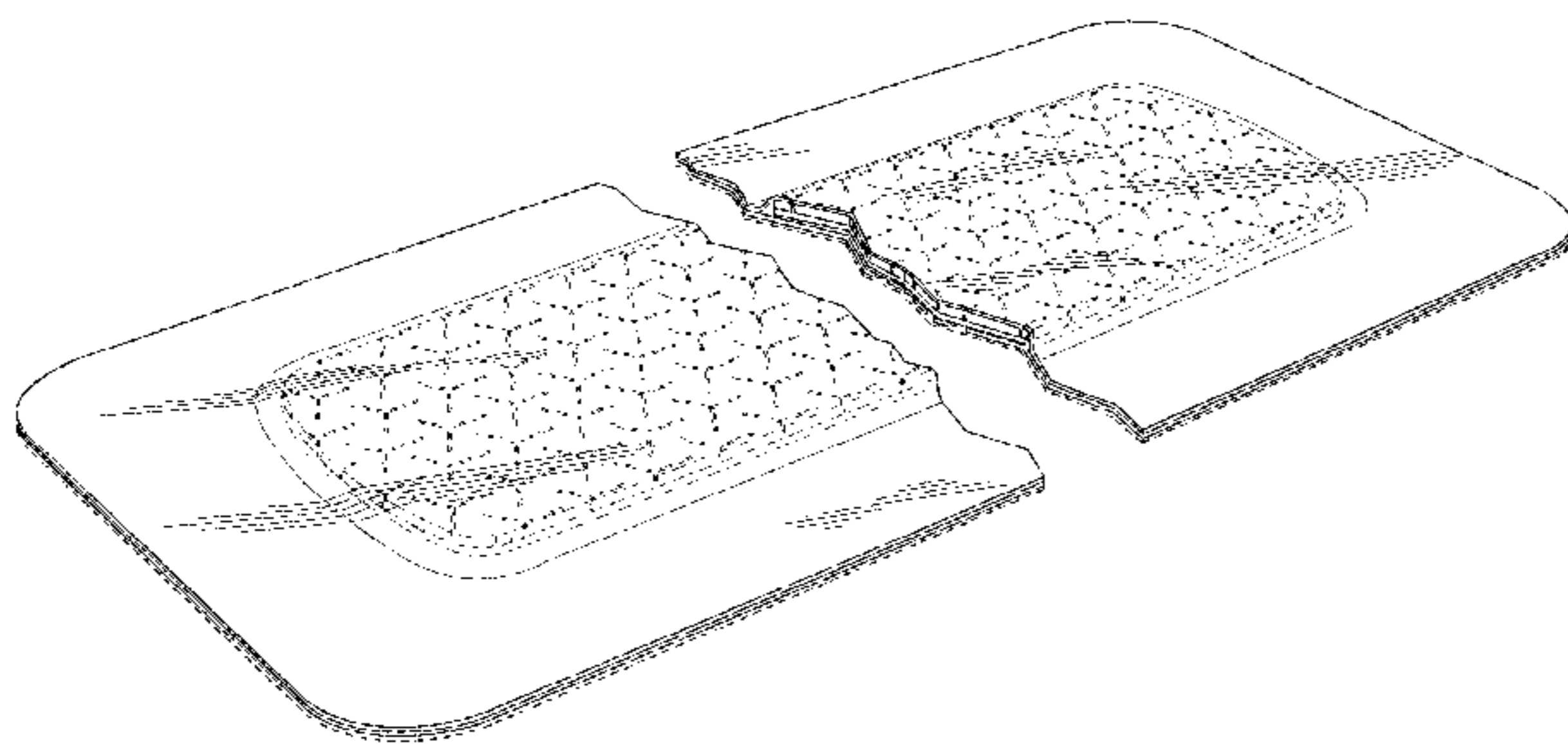

(56)

References Cited

U.S. PATENT DOCUMENTS

2011/0098621 A1* 4/2011 Fabo A61F 15/00
602/52
2012/0136328 A1* 5/2012 Johannison A61F 13/00
604/369
2014/0058309 A1* 2/2014 Addison A61F 13/0203
602/44

* cited by examiner

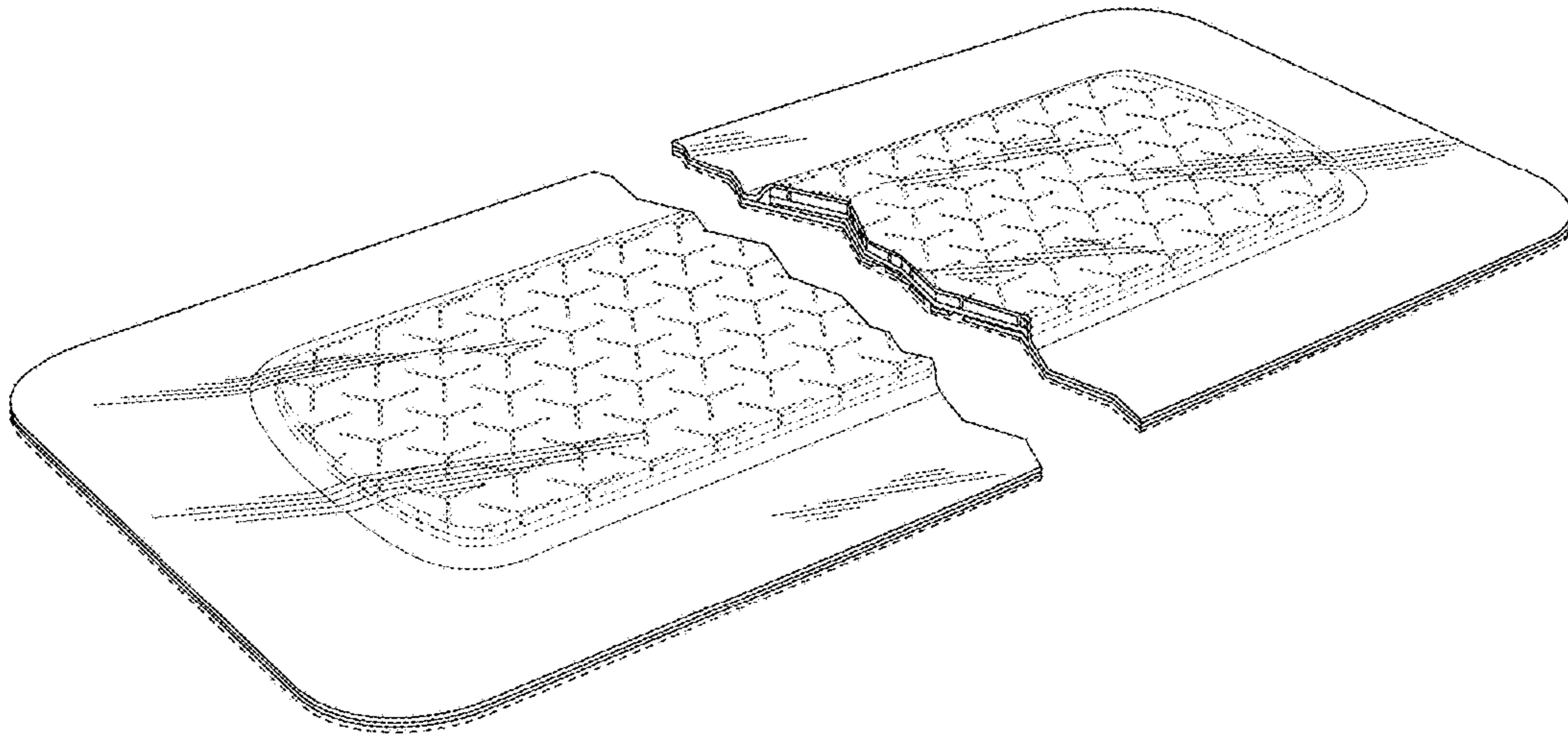

Figure 1

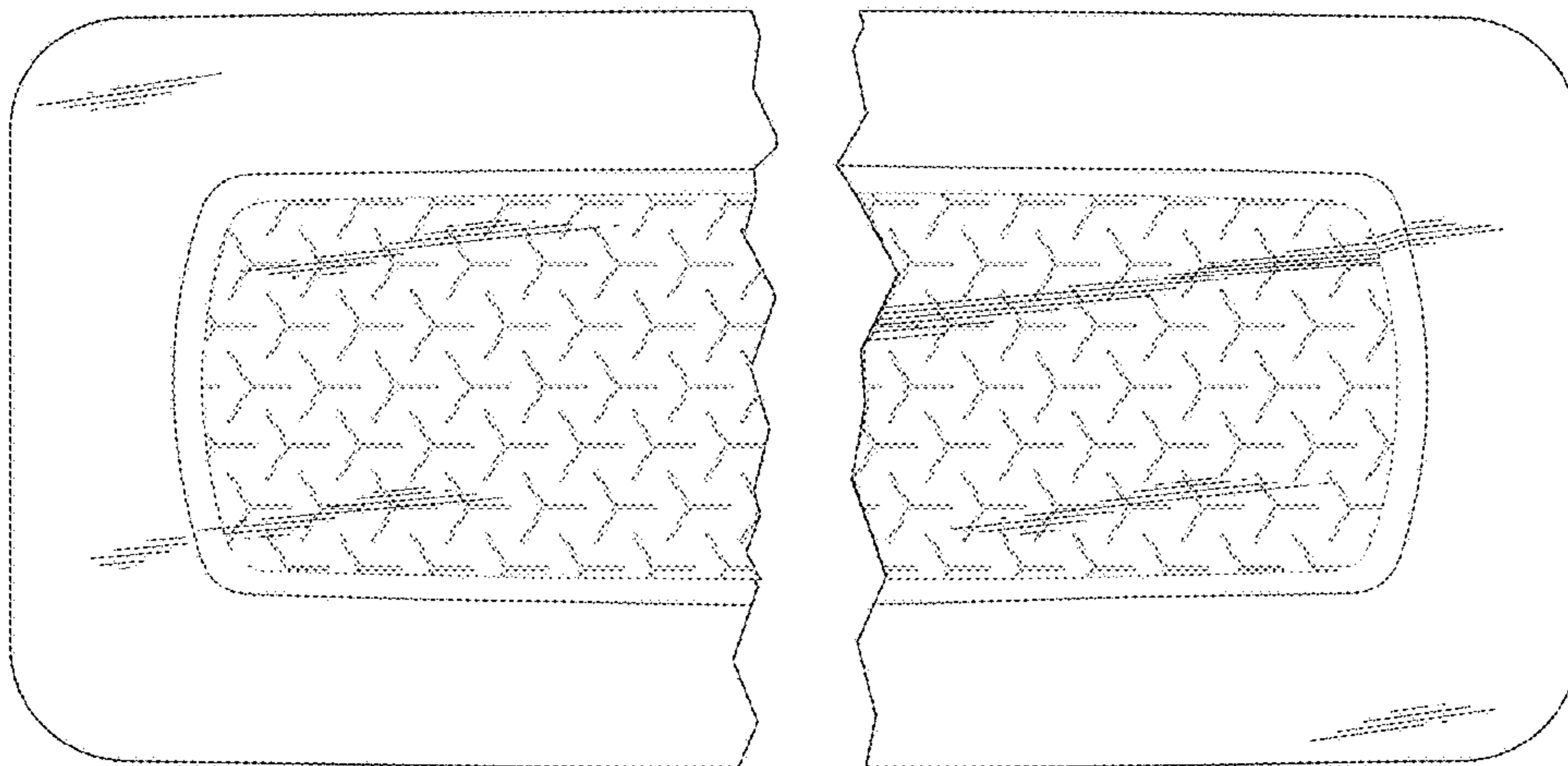

Figure 2

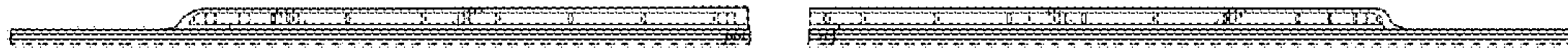

Figure 3

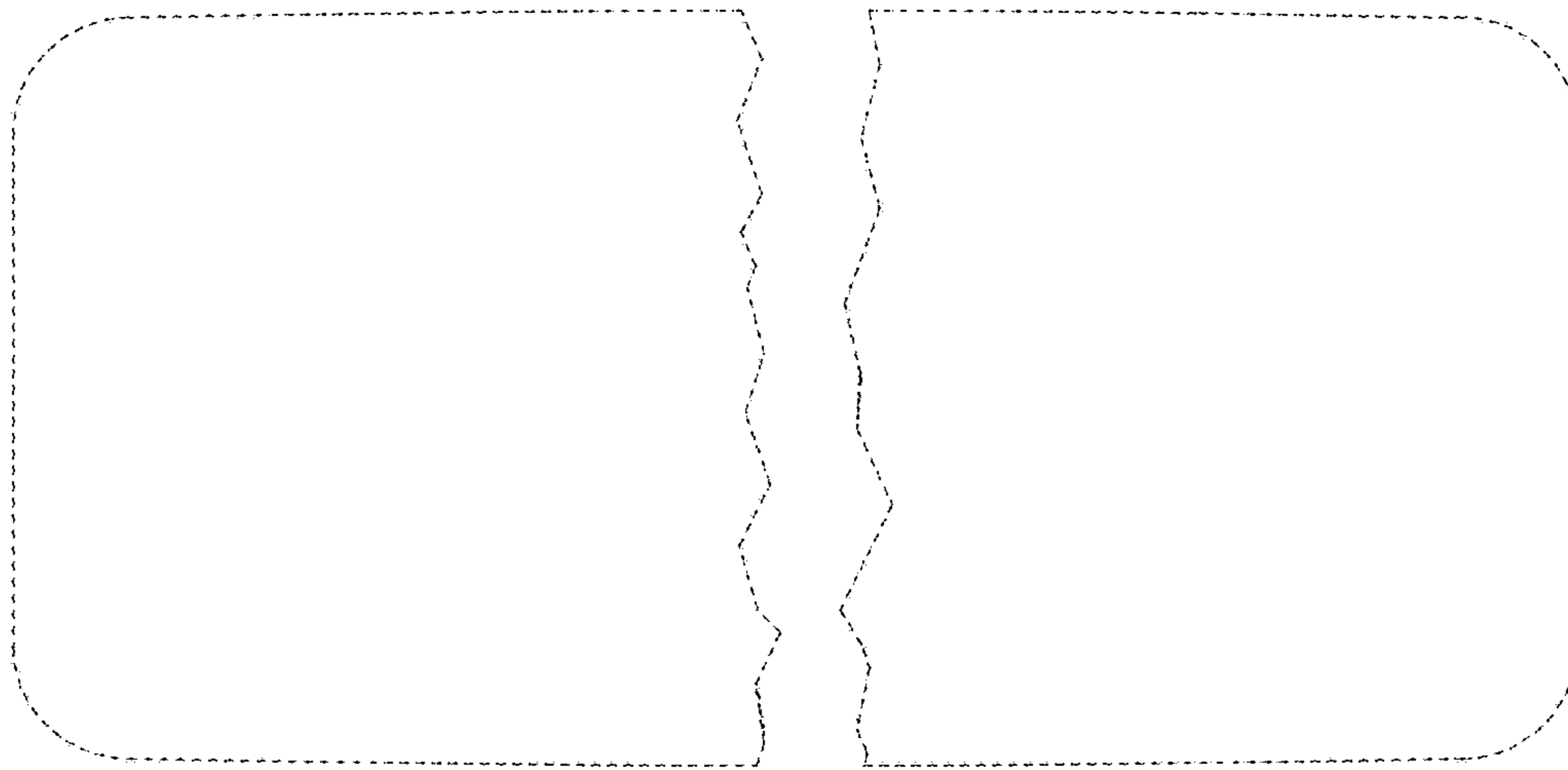

Figure 4



Figure 5



Figure 6

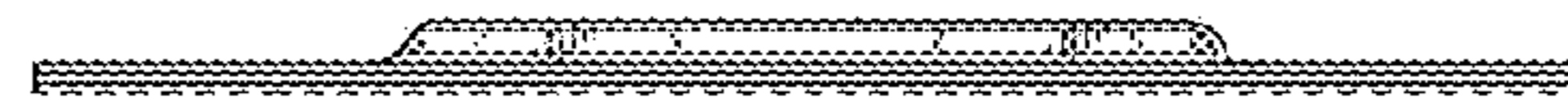

Figure 7

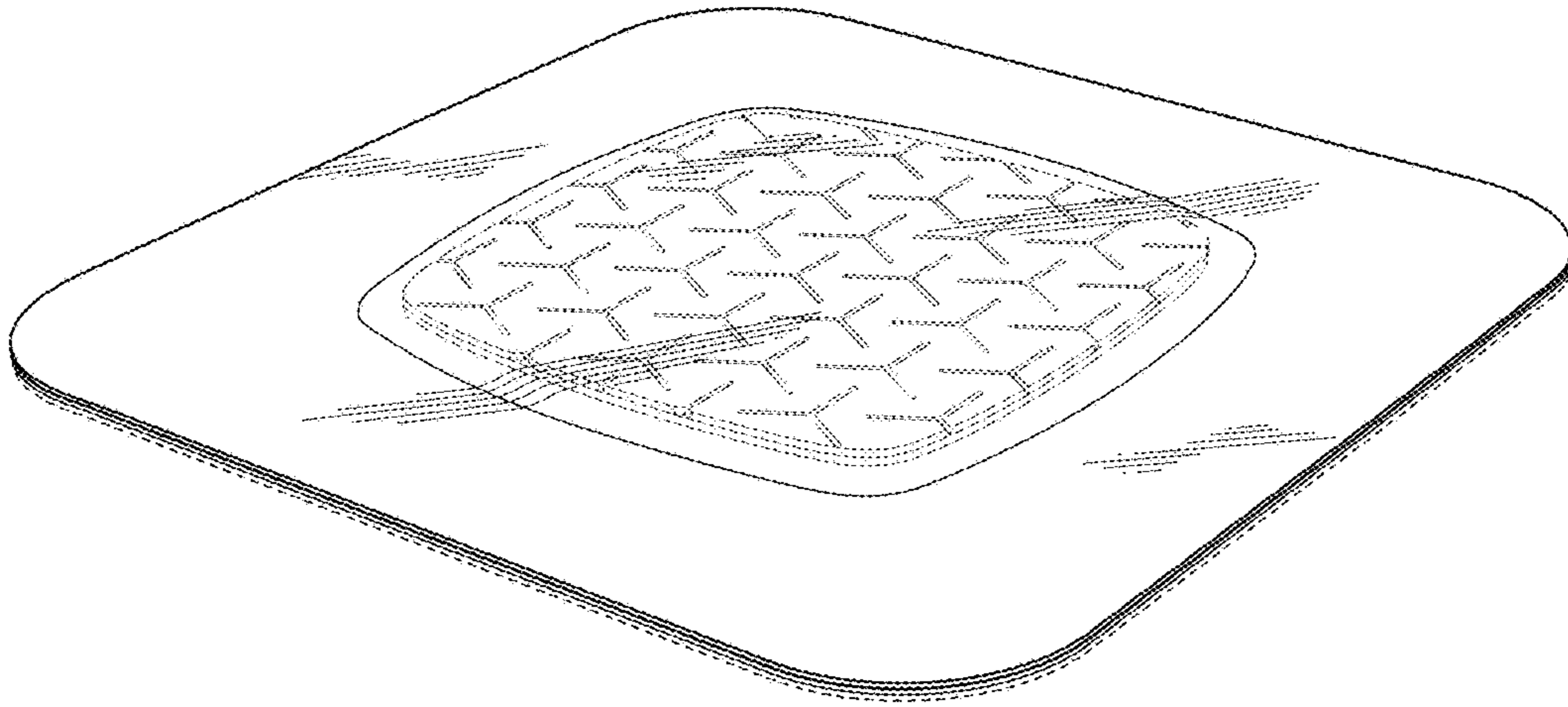

Figure 8

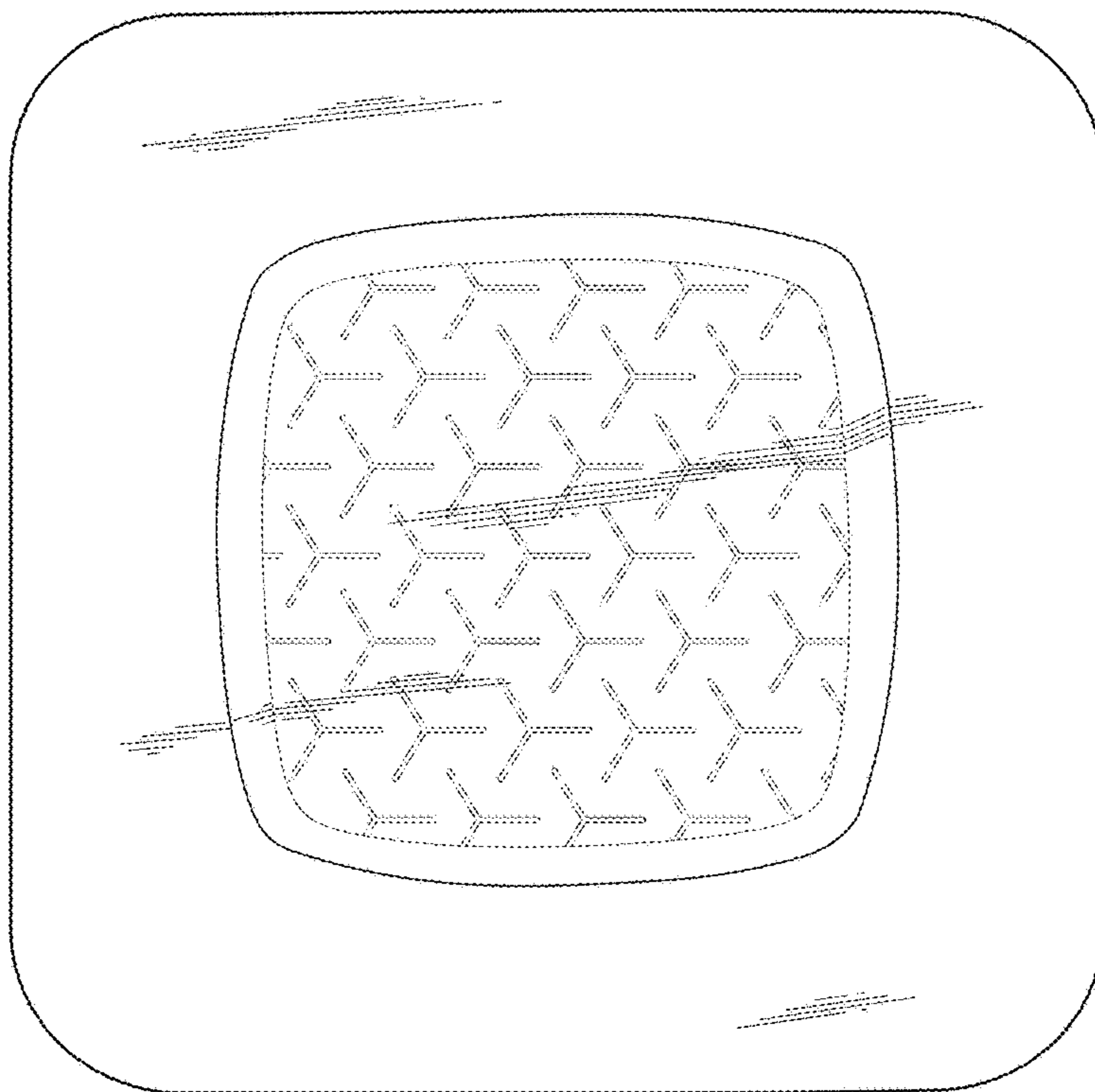

Figure 9

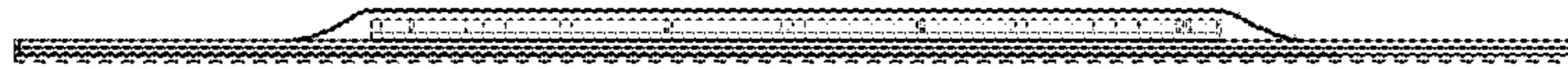

Figure 10

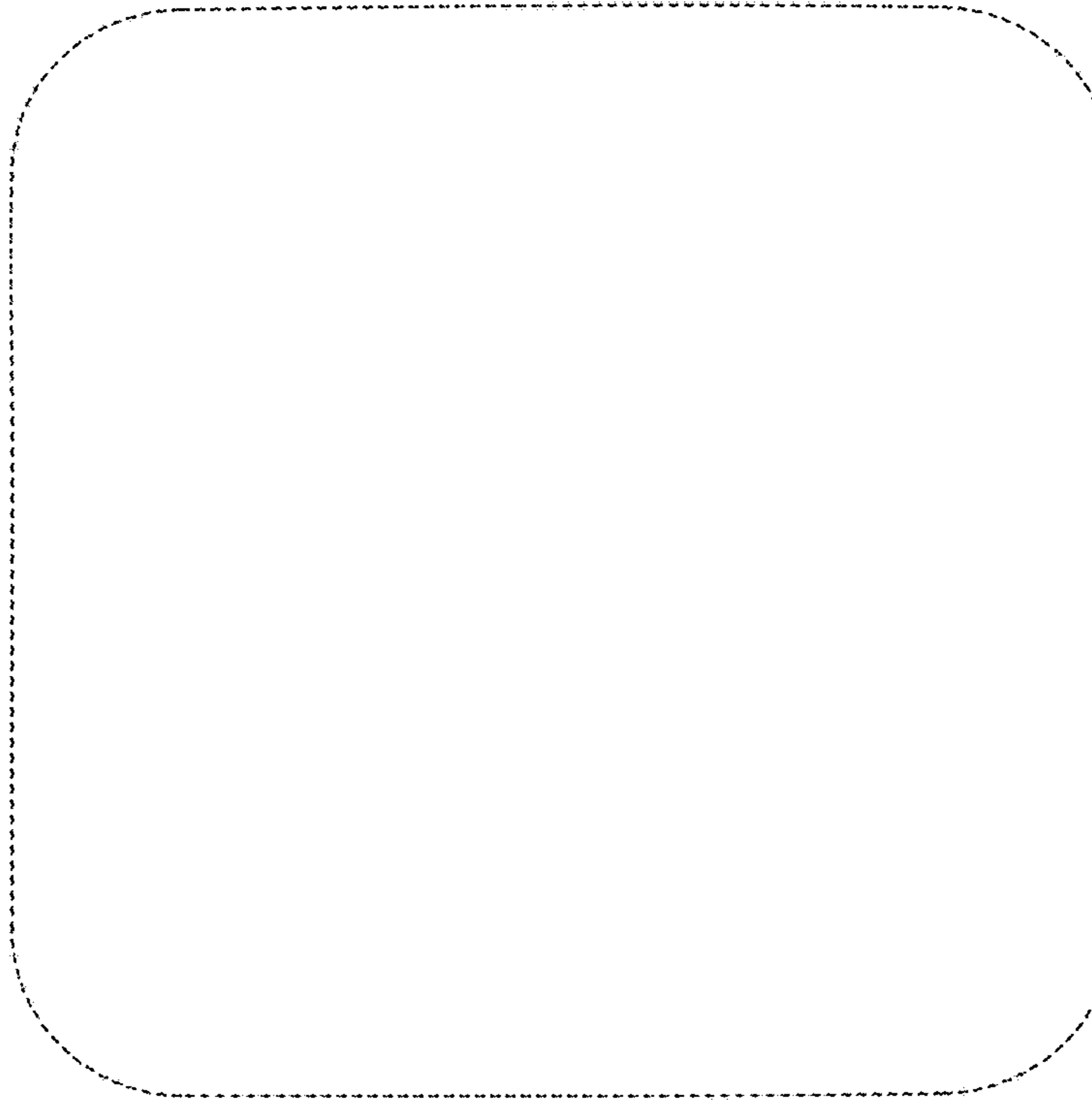

Figure 11

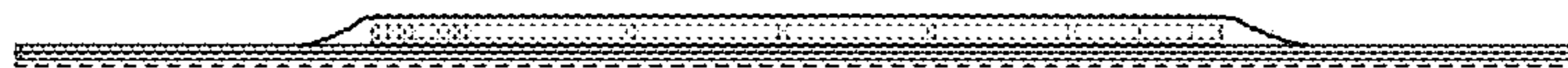

Figure 12



Figure 13



Figure 14

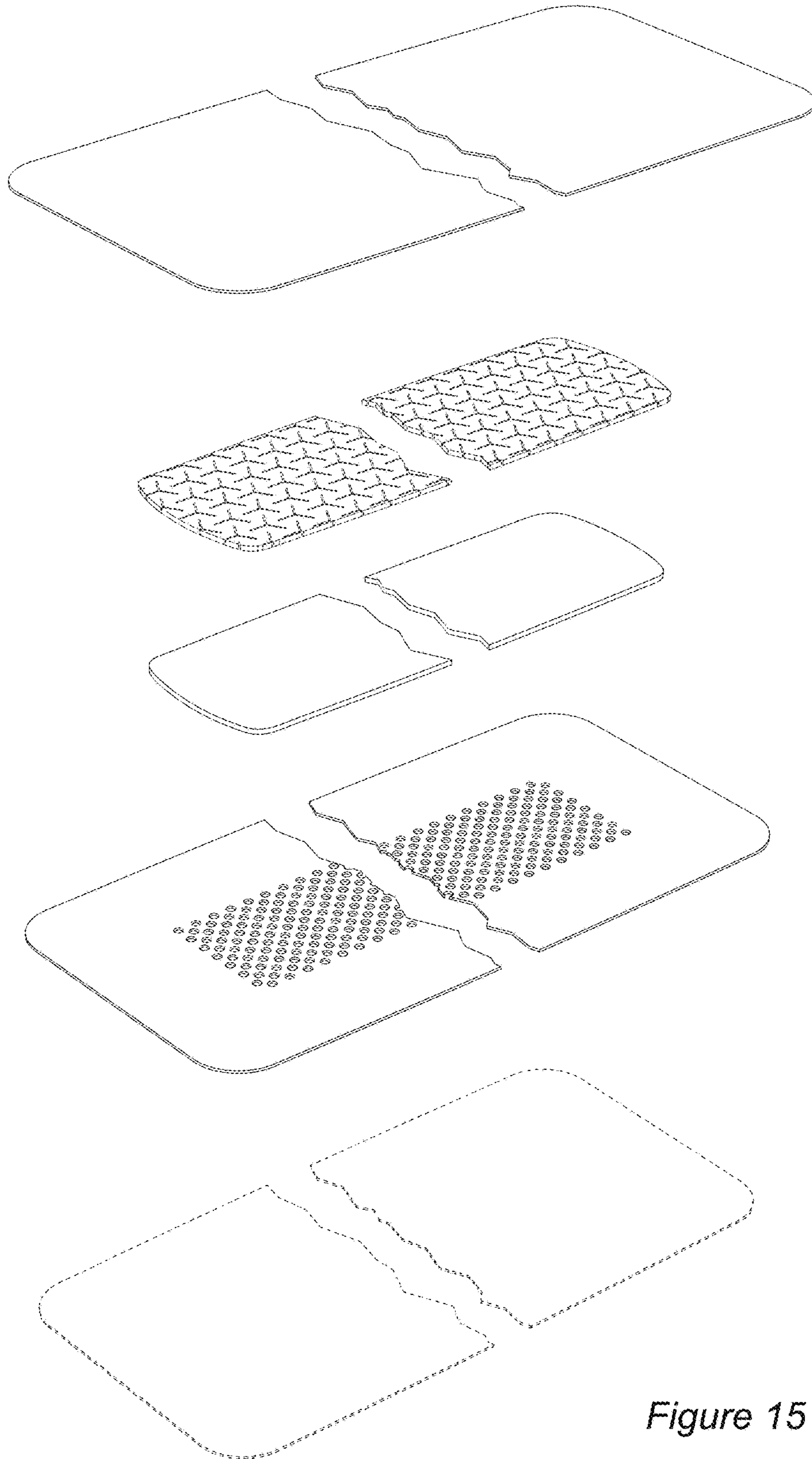

Figure 15

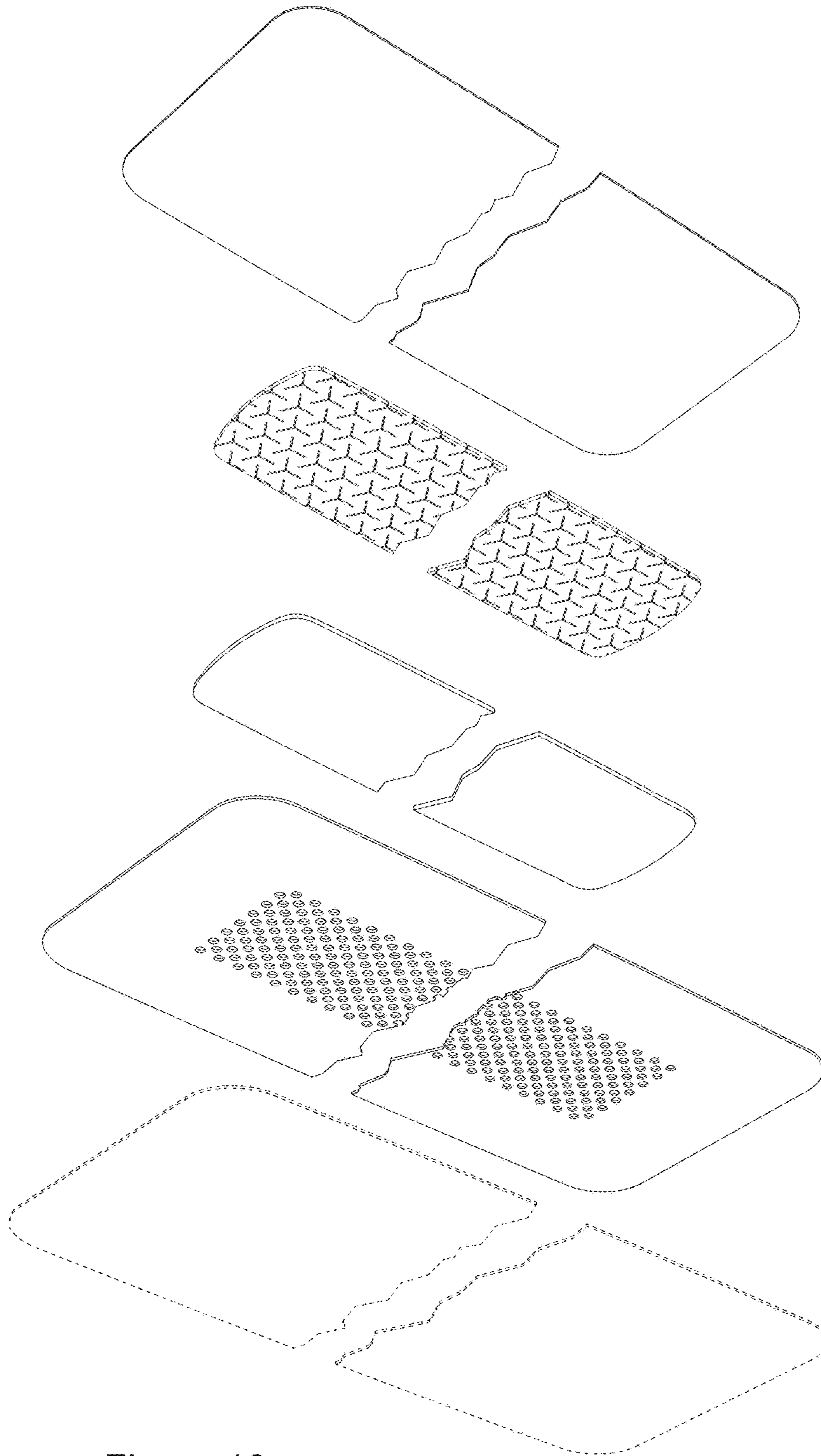

Figure 16