



US00D790048S

(12) **United States Design Patent**  
**Emami**

(10) **Patent No.:** **US D790,048 S**  
(45) **Date of Patent:** **\*\* Jun. 20, 2017**

- (54) **INDUSTRIAL HEATER**
- (71) Applicant: **Arsalan Emami**, Aliso Viejo, CA (US)
- (72) Inventor: **Arsalan Emami**, Aliso Viejo, CA (US)
- (\*\*) Term: **15 Years**
- (21) Appl. No.: **29/527,193**
- (22) Filed: **May 15, 2015**
- (51) **LOC (10) Cl.** ..... **23-03**
- (52) **U.S. Cl.**  
USPC ..... **D23/329**
- (58) **Field of Classification Search**  
USPC ..... D23/314, 323, 329, 334, 335, 336, 342  
CPC ..... F27D 11/02; F27B 5/00; F24H 1/285  
See application file for complete search history.

- 2013/0062333 A1\* 3/2013 Emami ..... H01L 21/67109  
219/438
- 2015/0059245 A1\* 3/2015 Appel ..... C10J 3/32  
48/111
- 2015/0298079 A1\* 10/2015 Normand ..... B01F 7/083  
366/84

\* cited by examiner

*Primary Examiner* — T. Chase Nelson  
*Assistant Examiner* — Ania Aman  
(74) *Attorney, Agent, or Firm* — Ricky Lam

(57) **CLAIM**

The ornamental design for an industrial heater, as shown and described.

**DESCRIPTION**

FIG. 1 is a left perspective view of an industrial heater showing my new design;  
FIG. 2 is a right perspective view of the industrial heater of FIG. 1;  
FIG. 3 is a front view of the industrial heater of FIG. 1;  
FIG. 4 is a rear view of the industrial heater of FIG. 1;  
FIG. 5 is a top view of the industrial heater of FIG. 1;  
FIG. 6 is a bottom view of the industrial heater of FIG. 1;  
FIG. 7 is a right-side view of the industrial heater of FIG. 1;  
and,  
FIG. 8 is a left-side view of the industrial heater of FIG. 1.  
In the drawings, the broken lines of FIG. 1, FIG. 2, FIG. 3, FIG. 5, FIG. 6 and FIG. 8 depict environmental subject matter only and form no part of the claimed design.

(56) **References Cited**

U.S. PATENT DOCUMENTS

- 4,340,400 A \* 7/1982 Campanile ..... B01D 46/38  
165/104.16
- 4,367,789 A \* 1/1983 Moranne ..... F28F 9/0219  
165/76
- 4,714,052 A \* 12/1987 Gilfaut ..... F24H 1/285  
122/136 R
- 8,202,721 B2 \* 6/2012 Dvorak ..... B09B 3/00  
165/902
- 2004/0218913 A1\* 11/2004 Melgaard ..... F27B 5/04  
392/418
- 2012/0055089 A1\* 3/2012 Kavanaugh ..... C10J 3/487  
48/89
- 2013/0058372 A1\* 3/2013 Emami ..... H01L 21/67109  
373/117

**1 Claim, 8 Drawing Sheets**

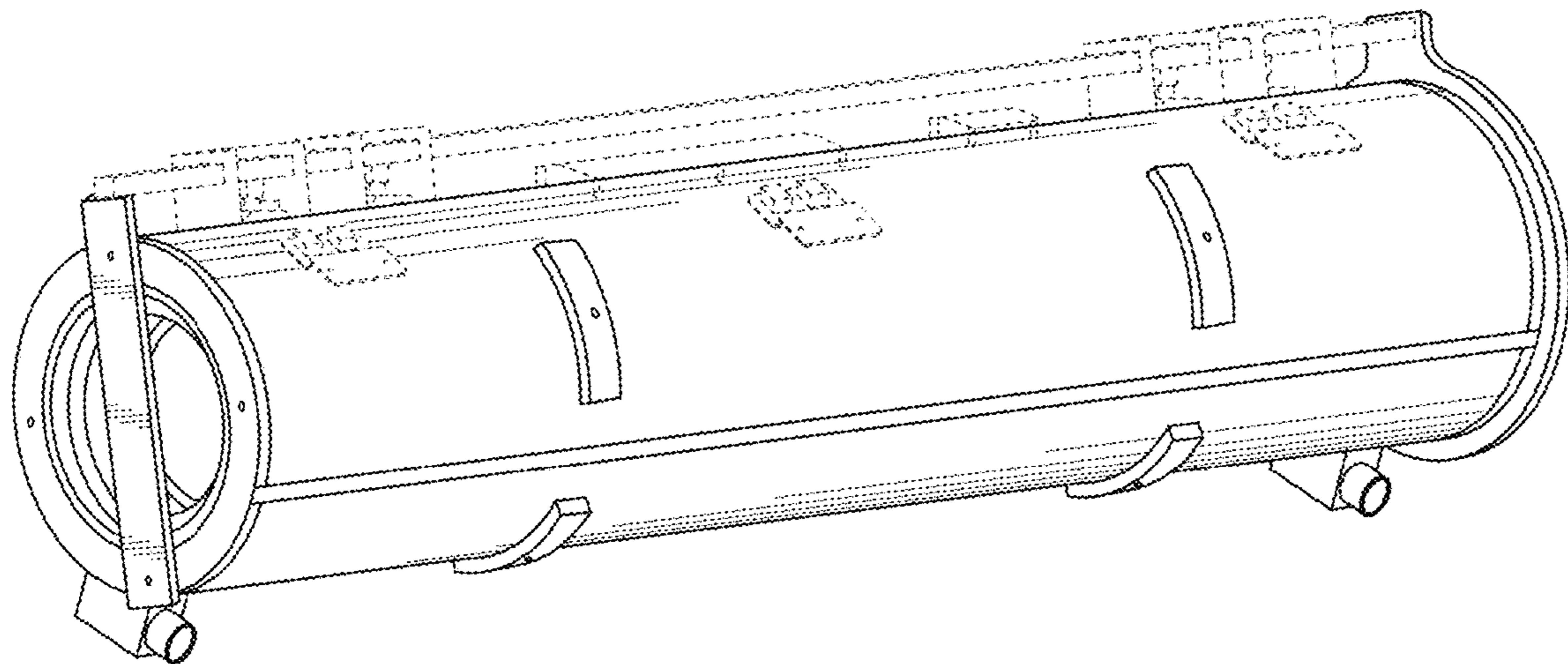

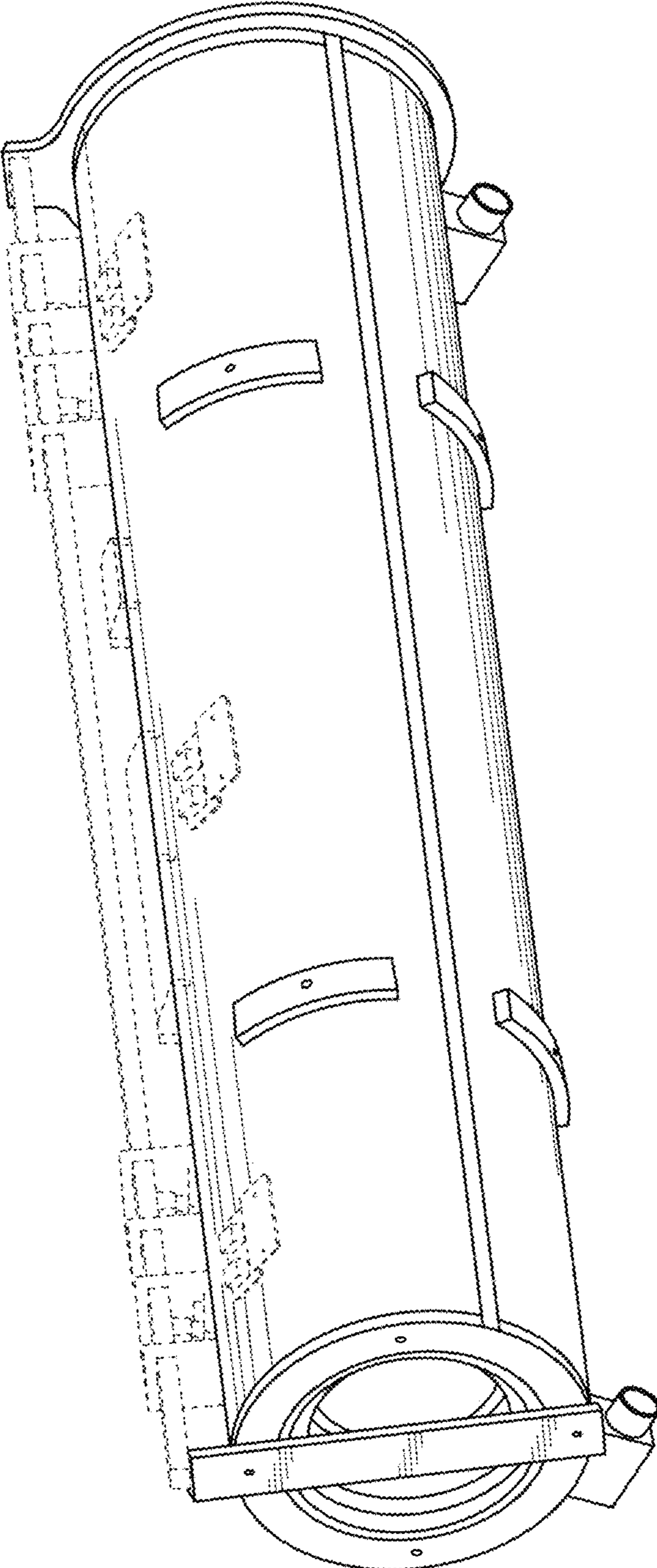

FIG. 1

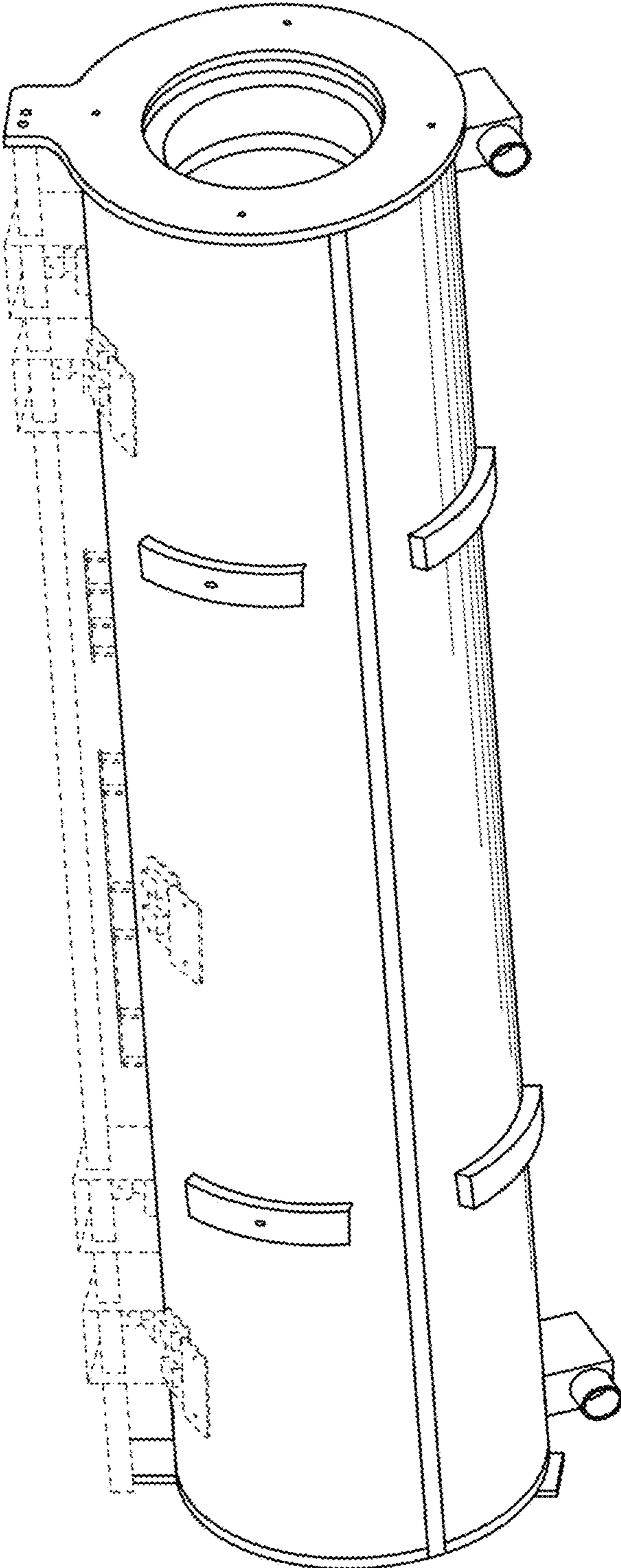

FIG. 2

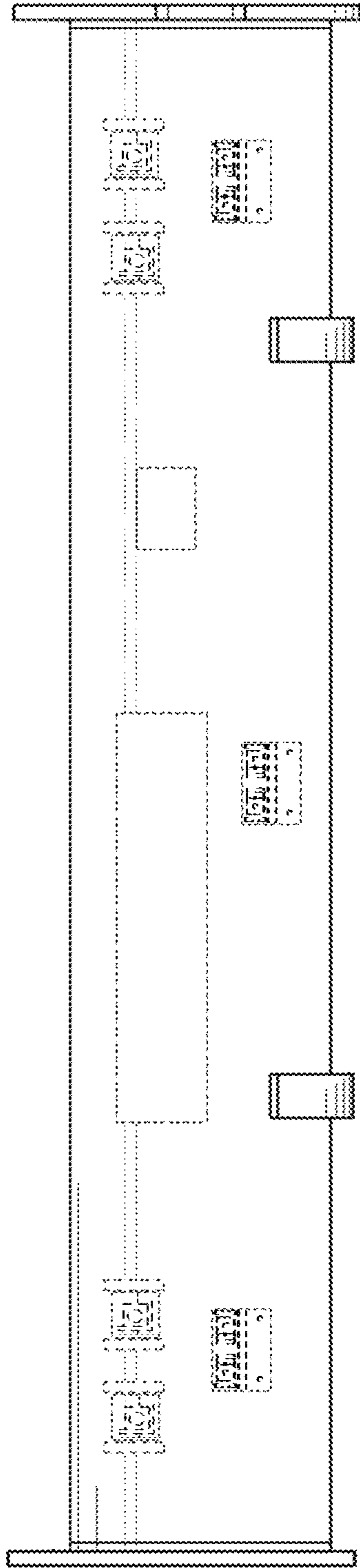

FIG. 3

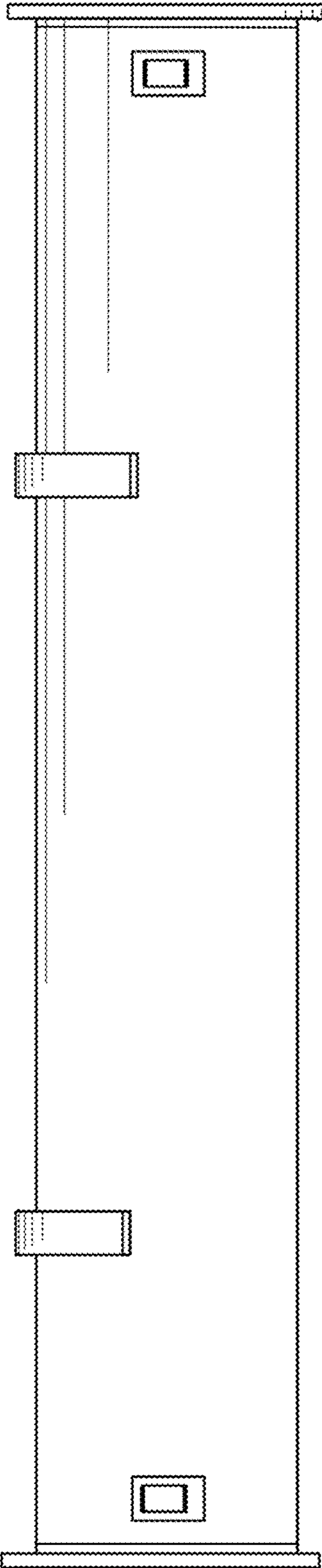

FIG. 4

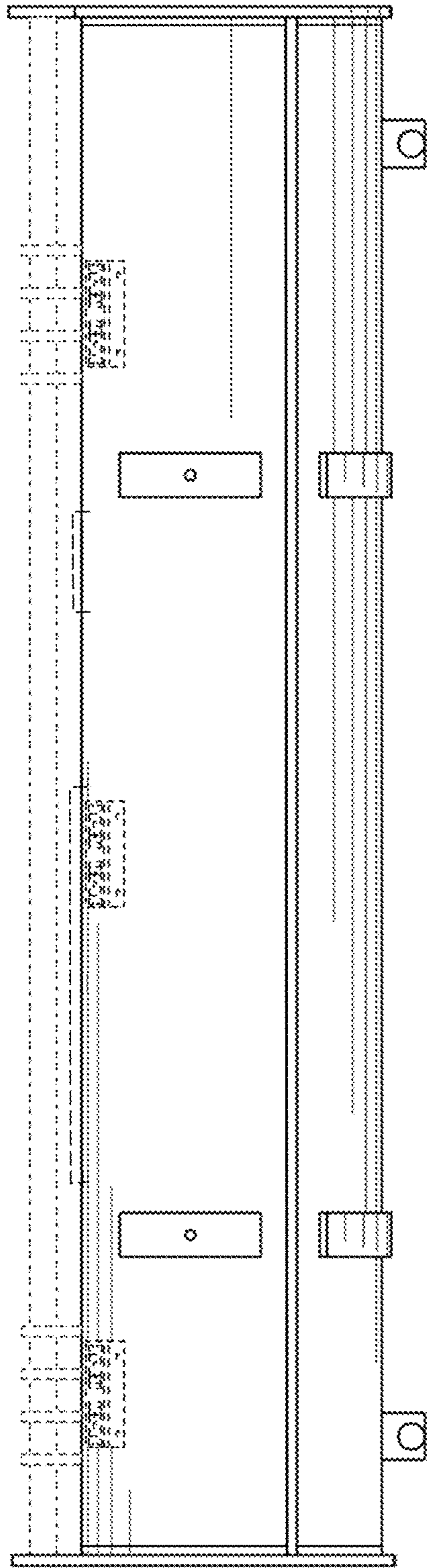

FIG. 5

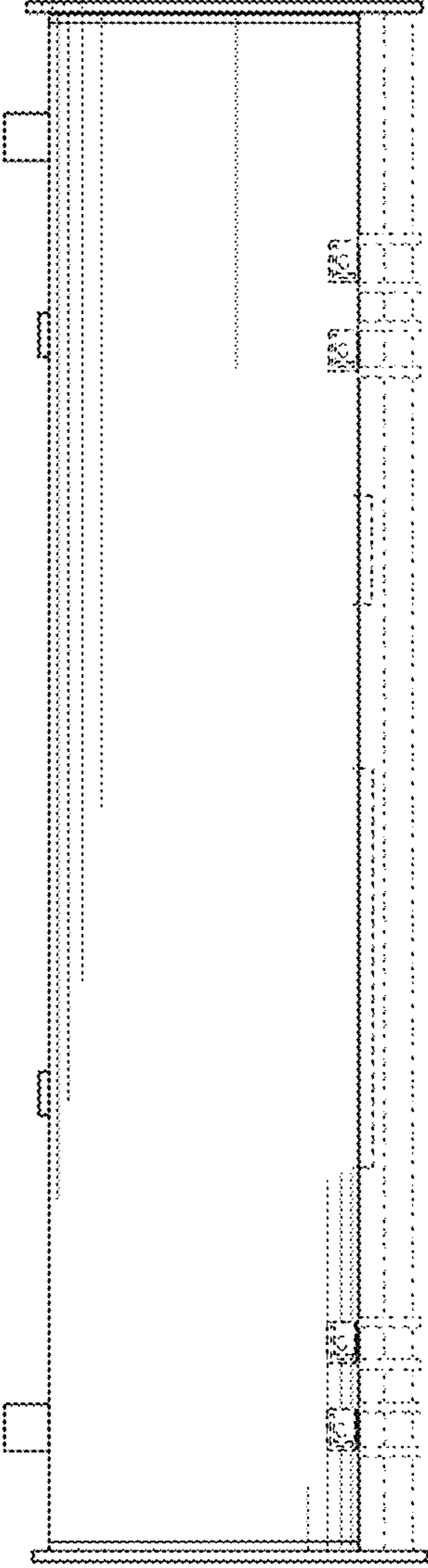

FIG. 6

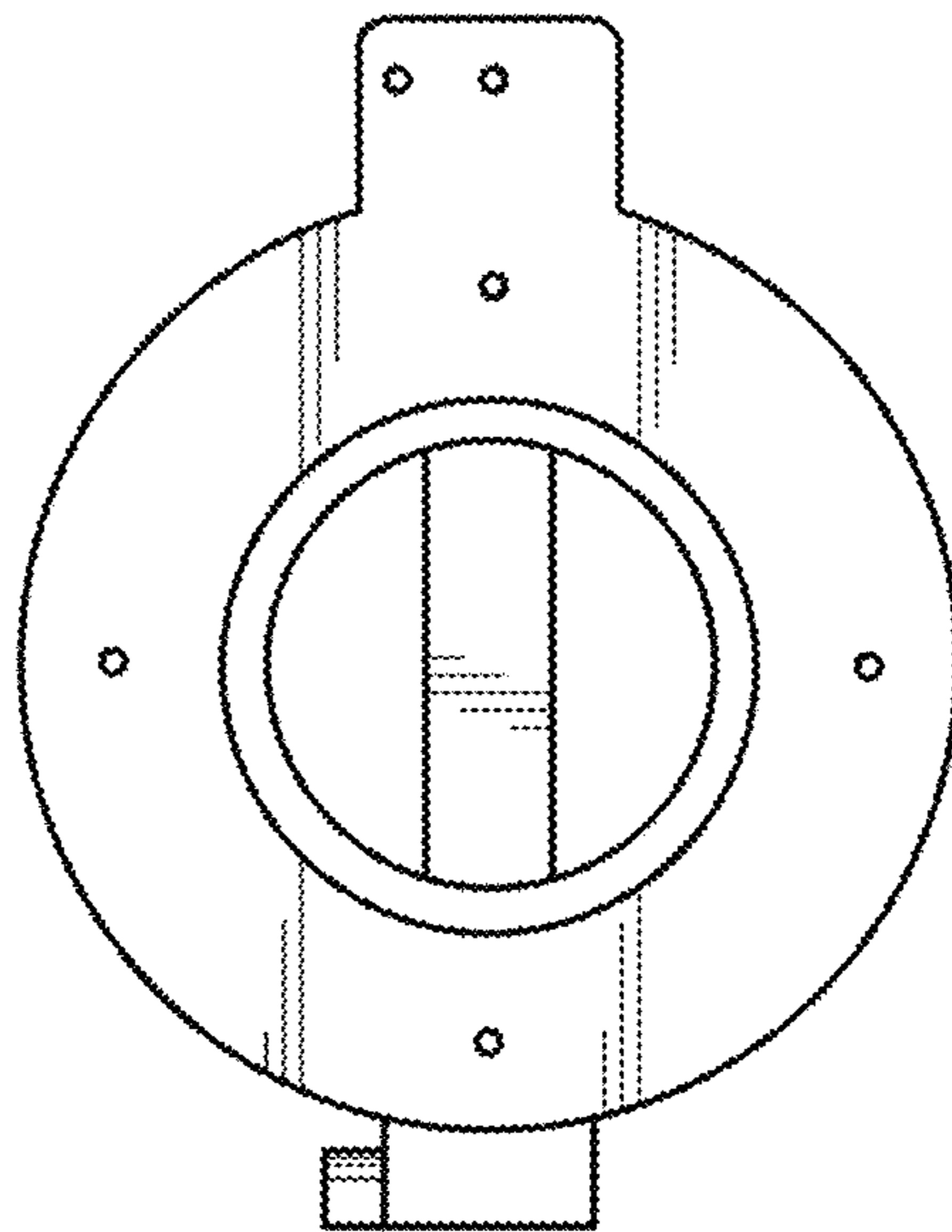

FIG. 7



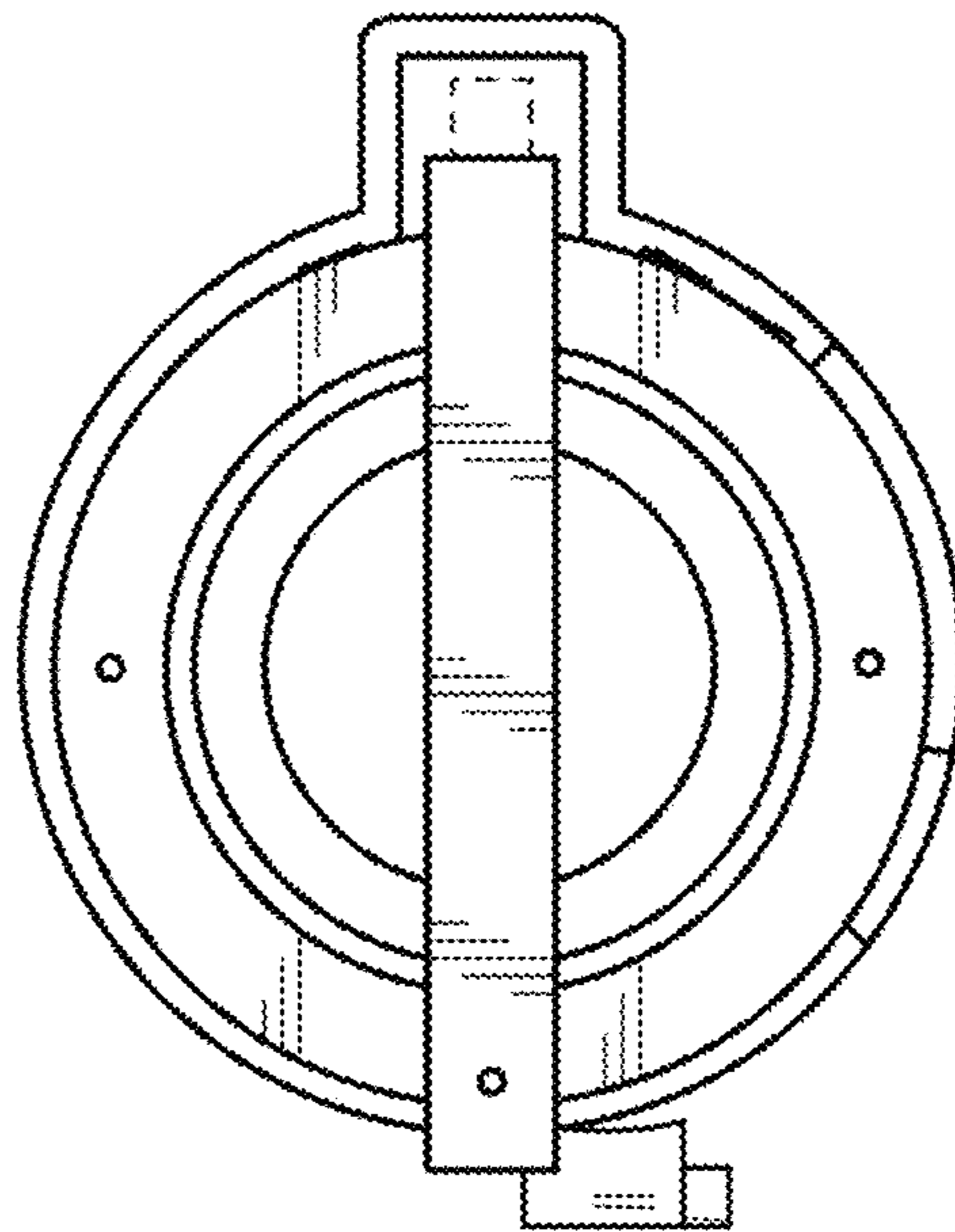

FIG. 8