



US00D789945S

(12) **United States Design Patent** (10) **Patent No.:** **US D789,945 S**  
**Chang** (45) **Date of Patent:** **\*\* Jun. 20, 2017**

(54) **DISPLAY SCREEN WITH TRANSITIONAL GRAPHICAL USER INTERFACE**

(71) Applicant: **Hsien-Wen Chang**, New Taipei (TW)

(72) Inventor: **Hsien-Wen Chang**, New Taipei (TW)

(\*\*) Term: **15 Years**

(21) Appl. No.: **29/549,370**

(22) Filed: **Dec. 22, 2015**

D753,137	S *	4/2016	Chang	.....	D14/485
D758,387	S *	6/2016	Xiang	.....	D14/485
2007/0266384	A1	11/2007	Labrou et al.		
2008/0216009	A1 *	9/2008	Drallos	.....	G06F 3/04815 715/776
2009/0138817	A1	5/2009	Oron et al.		
2011/0289445	A1	11/2011	Trenz		
2012/0137245	A1 *	5/2012	Lee	.....	G06F 3/017 715/776
2014/0081799	A1	3/2014	Levy		
2014/0344675	A1 *	11/2014	Chang	.....	G06F 17/211 715/244
2015/0058793	A1 *	2/2015	Lee	.....	G06F 3/04855 715/784

(Continued)

**Related U.S. Application Data**

(62) Division of application No. 29/487,178, filed on Apr. 6, 2014, now Pat. No. Des. 753,137.

(51) **LOC (10) Cl.** ..... **14-03**

(52) **U.S. Cl.**  
USPC ..... **D14/485**

(58) **Field of Classification Search**  
USPC ..... D14/485-495  
CPC ..... G06F 3/0485; G06F 2203/04806; G06F 3/0486; G06F 3/0481; G06F 3/048; G06F 17/211; G06F 17/212; A61B 5/02; H04N 5/23293; H04N 5/23219; G03B 13/02  
See application file for complete search history.

(56) **References Cited**

**U.S. PATENT DOCUMENTS**

D479,243	S *	9/2003	Ohashi	.....	D14/486
8,082,519	B2	12/2011	Oron et al.		
8,700,643	B1	4/2014	Gossweiler, III		
D712,426	S *	9/2014	Morisada	.....	D14/486
D717,326	S *	11/2014	Kim	.....	D14/486
8,972,872	B2	3/2015	Labrou et al.		
D744,515	S *	12/2015	Morisada	.....	D14/486
D745,547	S *	12/2015	Morisada	.....	D14/486
D745,548	S *	12/2015	Morisada	.....	D14/486
9,239,663	B1	1/2016	Diship et al.		

**FOREIGN PATENT DOCUMENTS**

JP	2013120554	A	6/2013
JP	2013120555	A	6/2013

*Primary Examiner* — Rhea Shields

(57) **CLAIM**

The ornamental design for a display screen with transitional graphical user interface, as shown and described.

**DESCRIPTION**

FIG. 1 is a front view of a first embodiment of the display screen with transitional graphical user interface; FIG. 2 is a second image thereof. FIG. 3 is a front view of a second embodiment of the display screen with transitional graphical user interface; and, FIG. 4 is a second image thereof. In the drawings, the dot-dash broken lines are for the purpose of illustrating the display screen and forms no part of the claimed design. In the drawings, the dash-dash broken lines are for the purpose of illustrating portions of the transitional graphical user interface that forms no part of the claimed design.

**1 Claim, 4 Drawing Sheets**

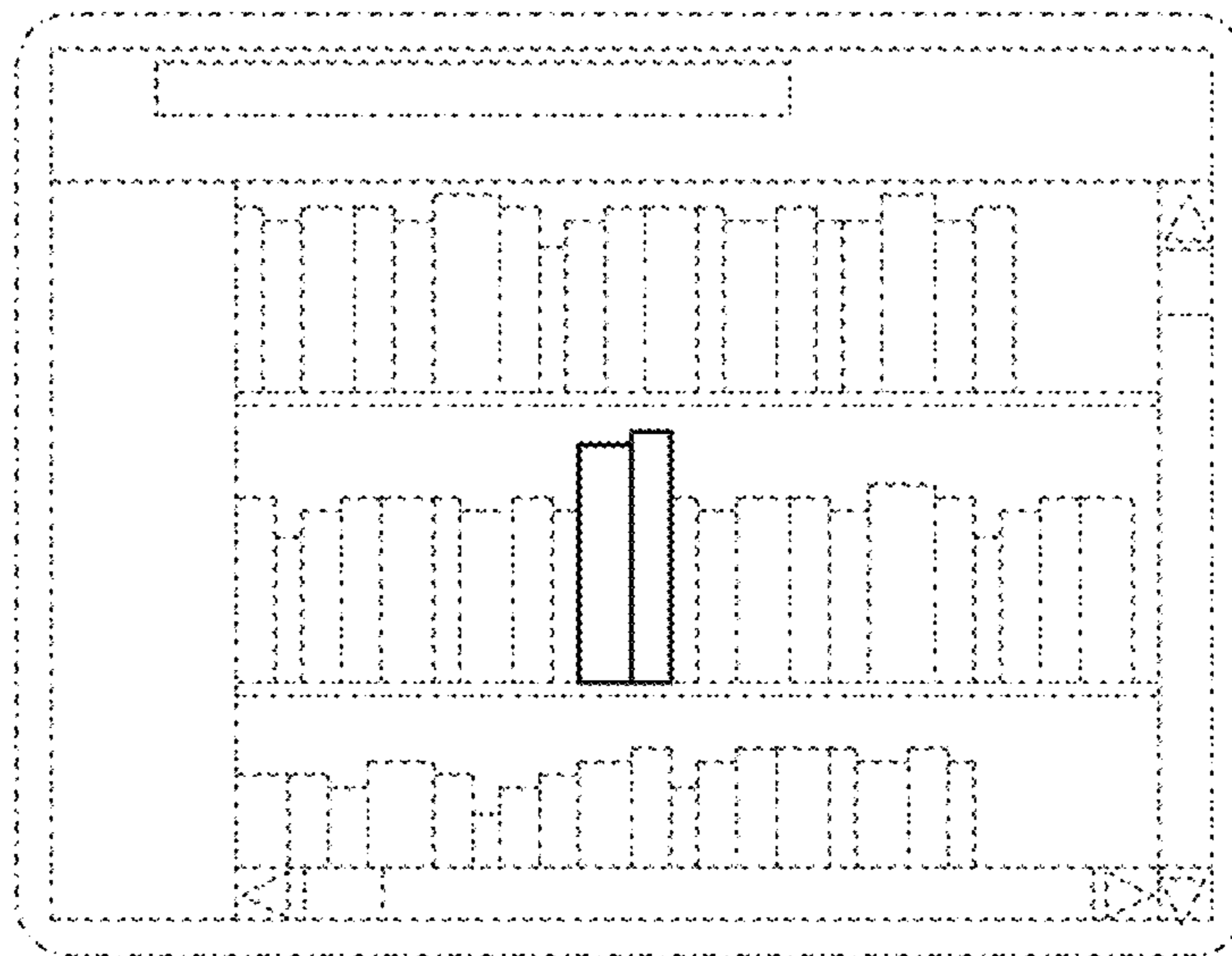

(56)

**References Cited**

U.S. PATENT DOCUMENTS

2015/0227285 A1\* 8/2015 Lee ..... G06F 3/04817  
715/765

\* cited by examiner

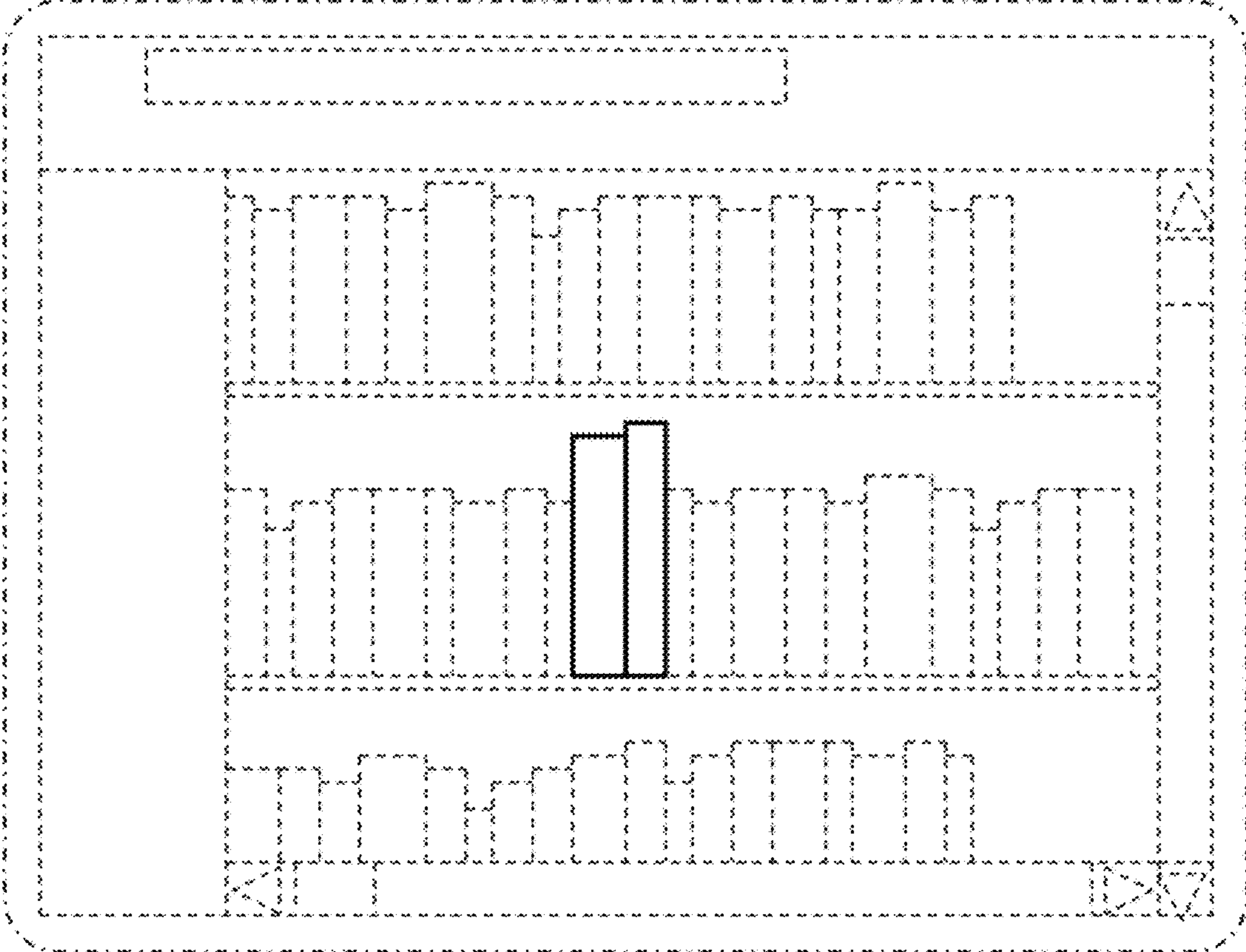

FIG.1

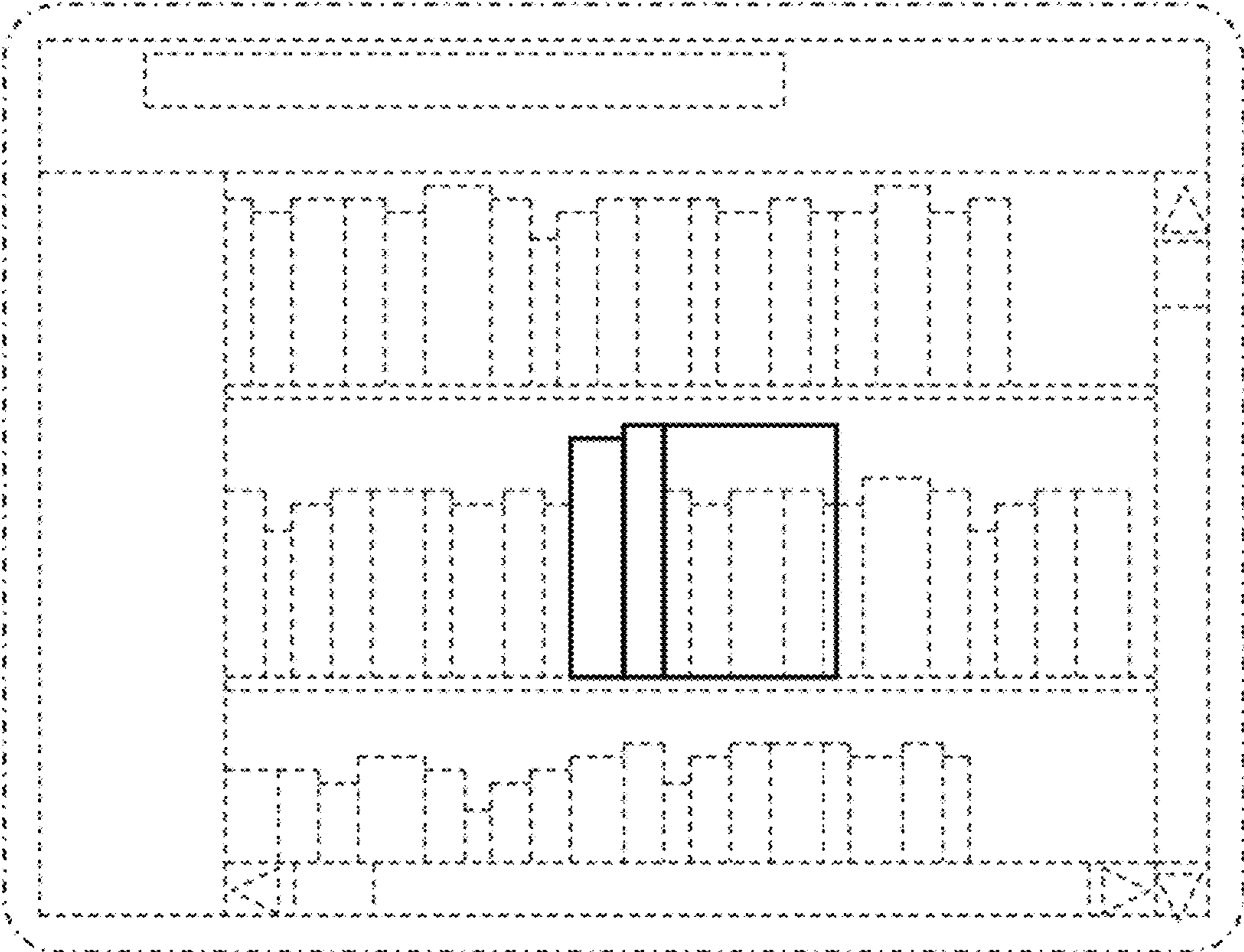

FIG.2



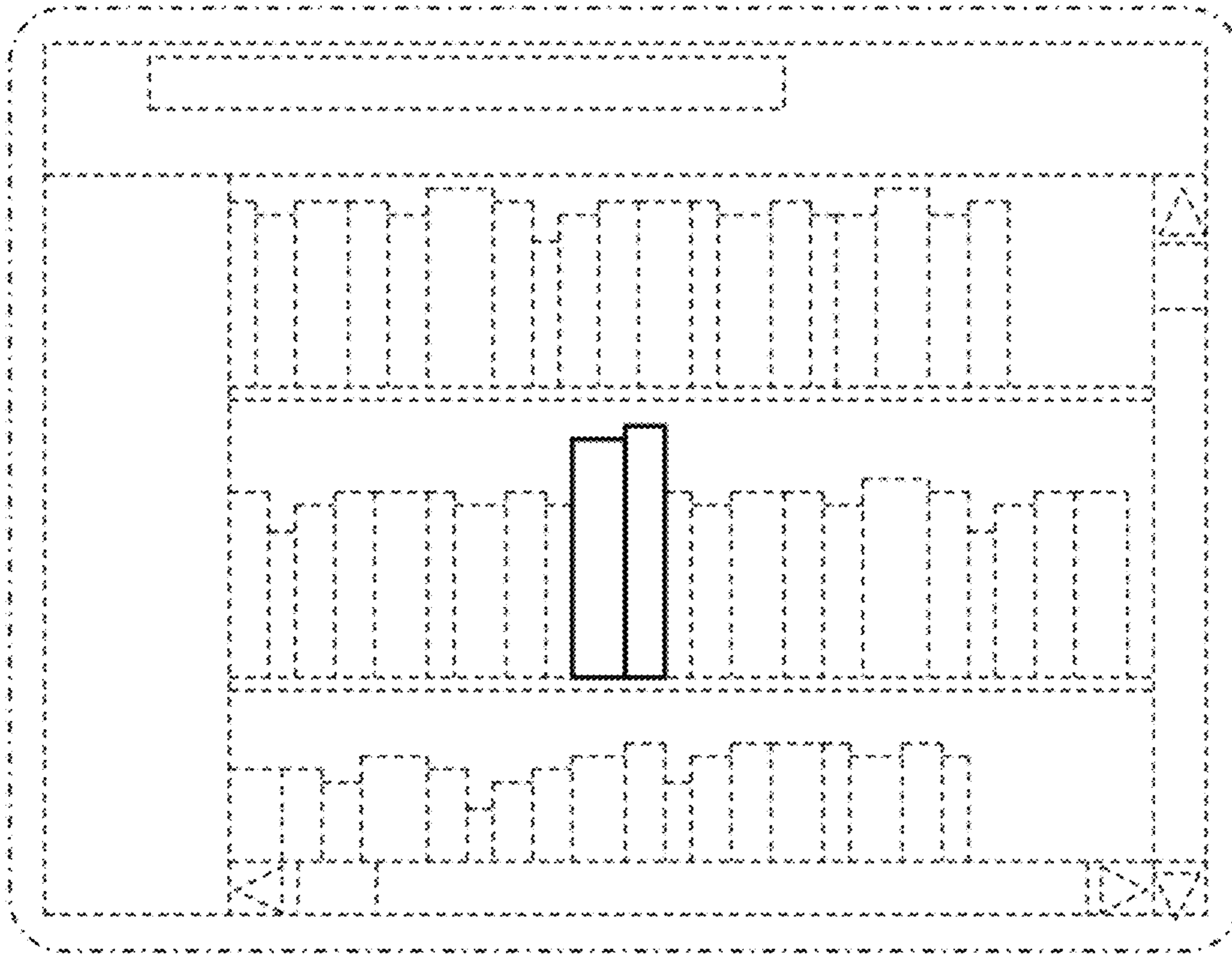

FIG.3

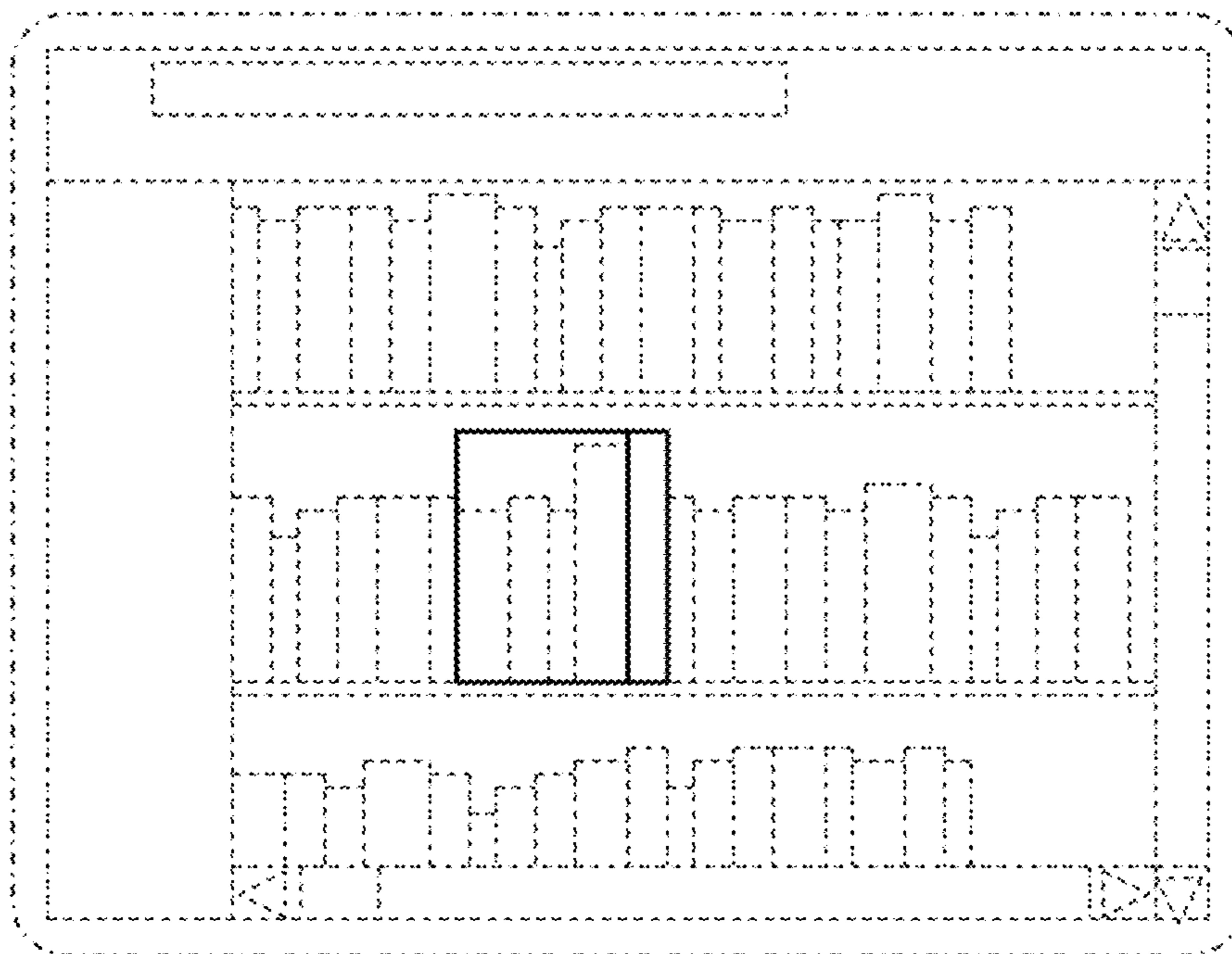

FIG.4