



US00D789857S

(12) **United States Design Patent**  
**Hare**

(10) **Patent No.:** **US D789,857 S**

(45) **Date of Patent:** **\*\* \*Jun. 20, 2017**

- (54) **VEHICLE SIDE STEP**
- (71) Applicant: **Addictive Desert Designs, LLC**, Mesa, AZ (US)
- (72) Inventor: **Jared A. Hare**, Mesa, AZ (US)
- (73) Assignee: **Addictive Desert Designs LLC**, Mesa, AZ (US)
- (\*) Notice: This patent is subject to a terminal disclaimer.
- (\*\*) Term: **14 Years**
- (21) Appl. No.: **29/526,546**
- (22) Filed: **May 11, 2015**
- (51) **LOC (10) Cl.** ..... **12-16**
- (52) **U.S. Cl.**  
USPC ..... **D12/203**
- (58) **Field of Classification Search**  
USPC ..... D12/203, 89, 314, 162, 190  
CPC ..... B60R 3/02; B60R 3/002; B60R 3/005;  
B60R 3/00  
See application file for complete search history.

- D649,100 S \* 11/2011 Cheng ..... D12/203
- D658,559 S \* 5/2012 Hodges ..... D12/203
- D665,713 S \* 8/2012 Pochurek ..... D12/203
- D671,874 S \* 12/2012 Kekich, Jr. .... D12/203
- D673,890 S \* 1/2013 Bundy ..... D12/203
- D676,368 S \* 2/2013 Cover ..... D12/203
- 8,864,158 B1 \* 10/2014 Perkins ..... B60R 3/002  
280/163
- D720,674 S \* 1/2015 Stanesic ..... D12/203
- D731,384 S \* 6/2015 Farr ..... D12/203
- D737,188 S \* 8/2015 Perkins ..... D12/203
- D738,803 S \* 9/2015 Zhu ..... D12/203
- D739,322 S \* 9/2015 Villareal ..... D12/203
- D739,801 S \* 9/2015 Bundy ..... D12/203
- D747,673 S \* 1/2016 Wang ..... D12/203

\* cited by examiner

*Primary Examiner* — George D Kirschbaum

*Assistant Examiner* — Clese Moore, Jr.

(74) *Attorney, Agent, or Firm* — Venjuris P.C.

(57) **CLAIM**

The ornamental design for a vehicle side step, as shown and described.

**DESCRIPTION**

FIG. 1 is an perspective view of a vehicle side step embodying the new design;  
 FIG. 2 is front elevational view;  
 FIG. 3 is a rear elevational view;  
 FIG. 4 is a right side elevational view;  
 FIG. 5 is a top plan view;  
 FIG. 6 is a bottom plan view; and,  
 FIG. 7 is a perspective view from beneath the side step.  
 The left side elevational view is a mirror image of the left side elevational view.

**1 Claim, 4 Drawing Sheets**

- (56) **References Cited**  
U.S. PATENT DOCUMENTS
- D400,485 S \* 11/1998 Zentner ..... D12/203
- D488,759 S \* 4/2004 Hattori ..... D12/203
- D495,283 S \* 8/2004 Ashley ..... D12/203
- D505,901 S \* 6/2005 Wang ..... D12/203
- D568,222 S \* 5/2008 Storer ..... D12/203
- D596,098 S \* 7/2009 Huang-Tsai ..... D12/203
- D632,627 S \* 2/2011 Huang-Tsai ..... D12/203
- D634,687 S \* 3/2011 Vukel ..... D12/162
- D645,805 S \* 9/2011 Vukel ..... D12/162

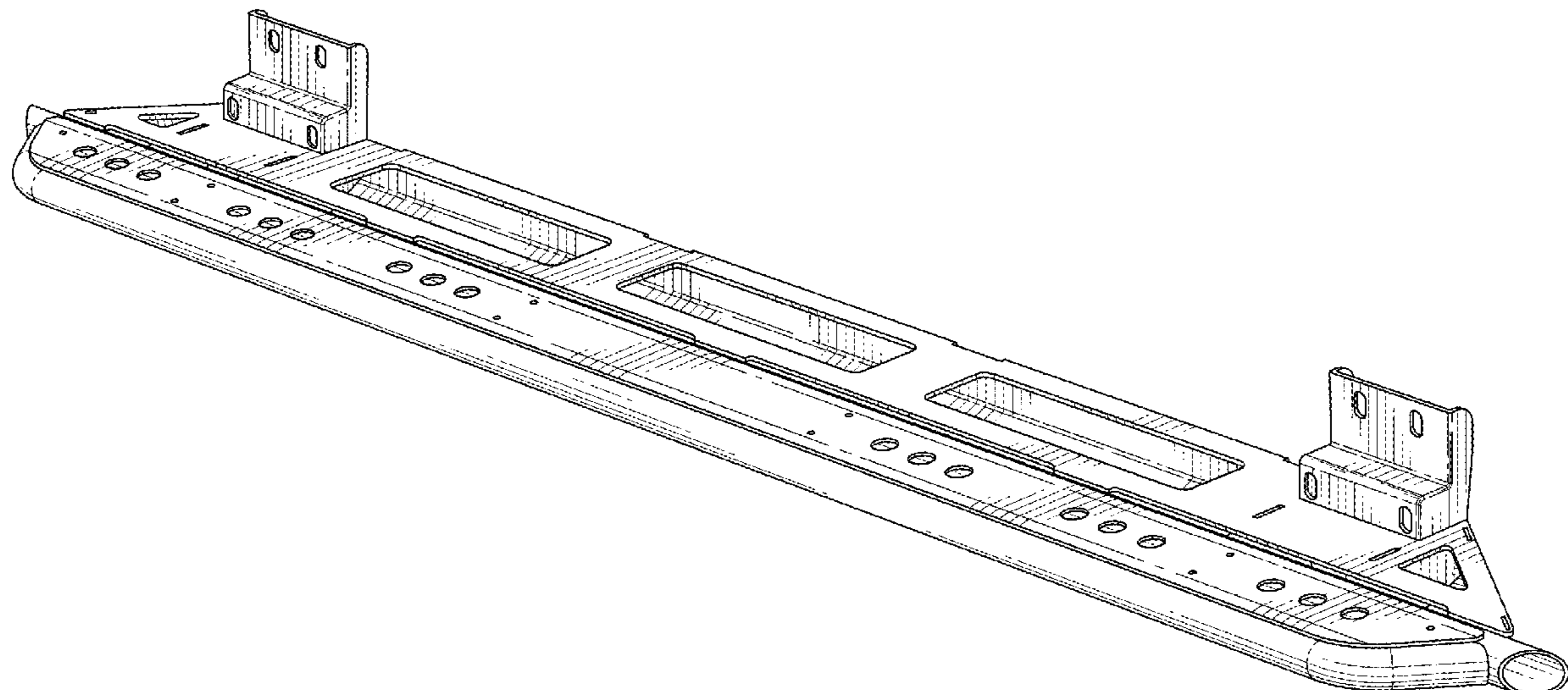

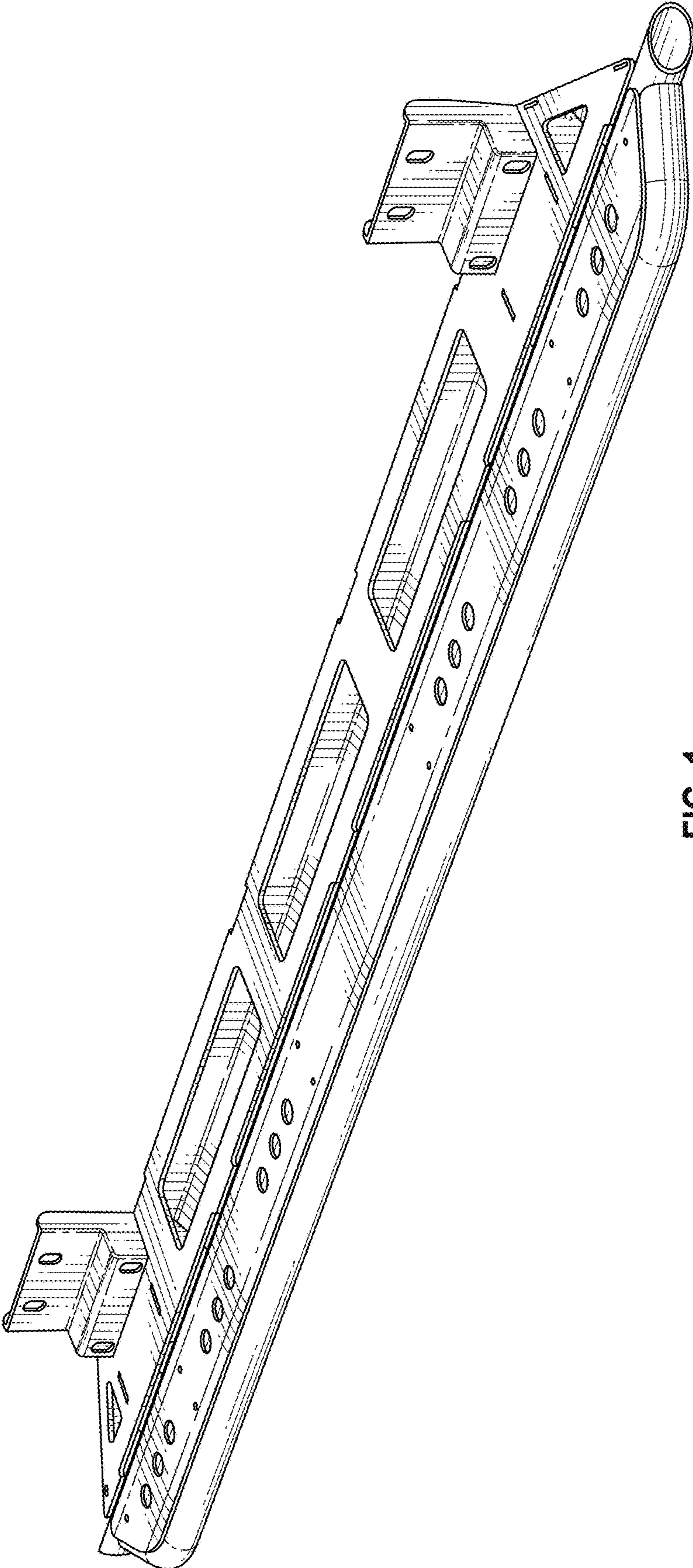

FIG. 1

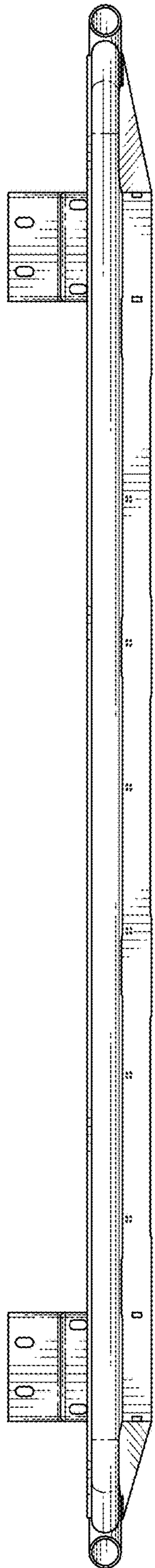

FIG. 2

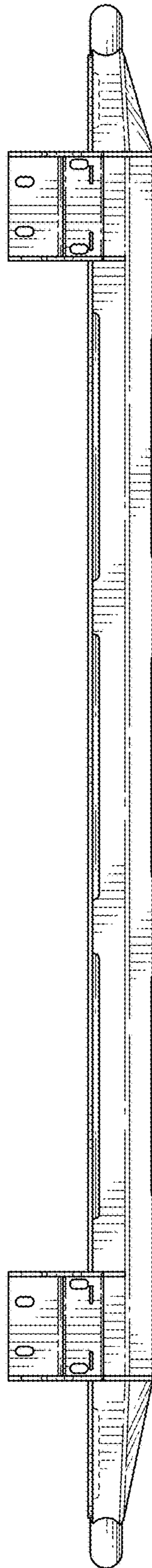

FIG. 3

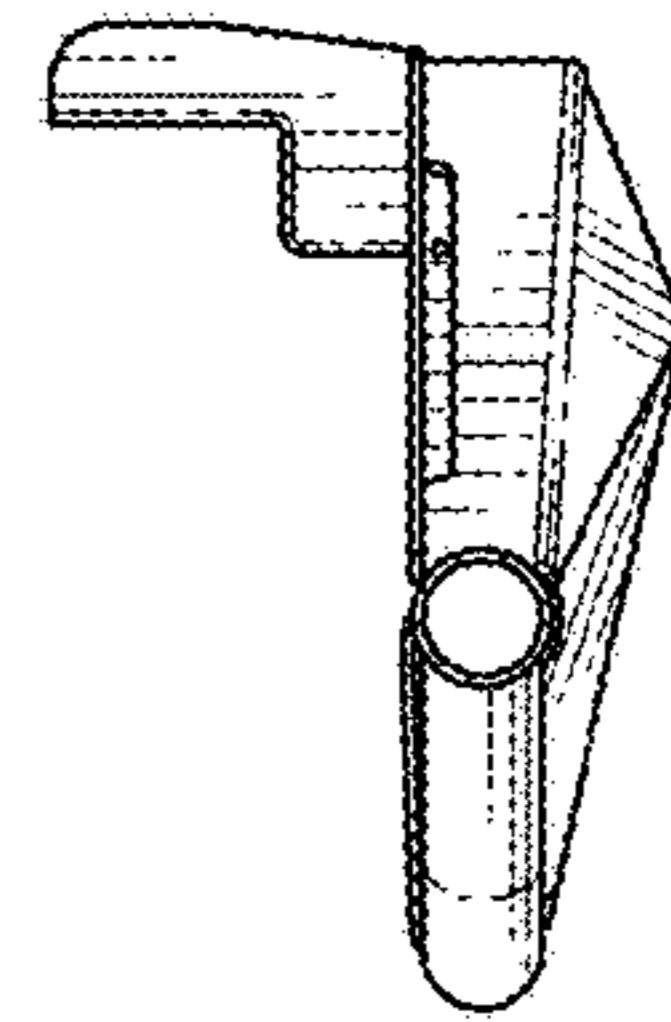

FIG. 4

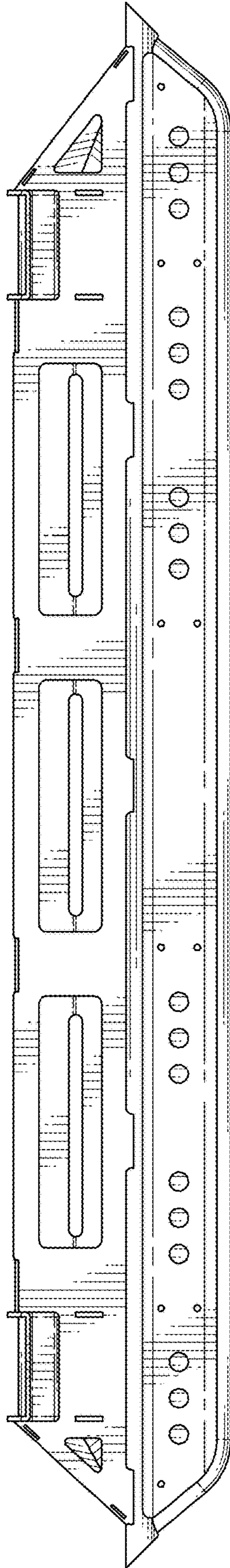

FIG. 5

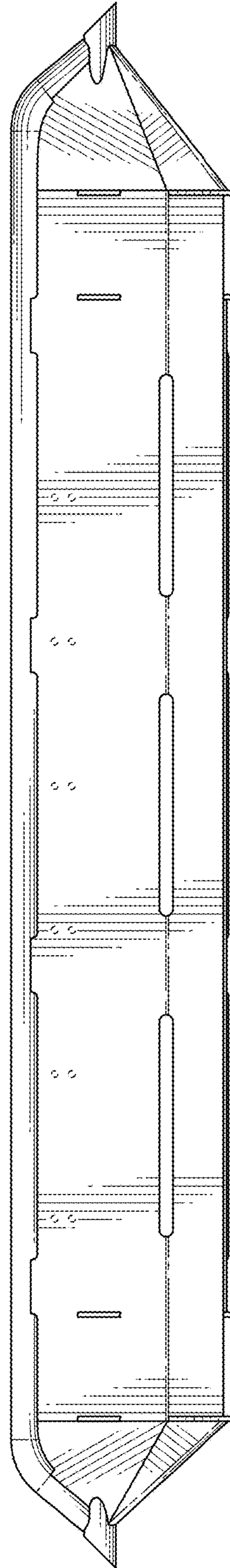

FIG. 6

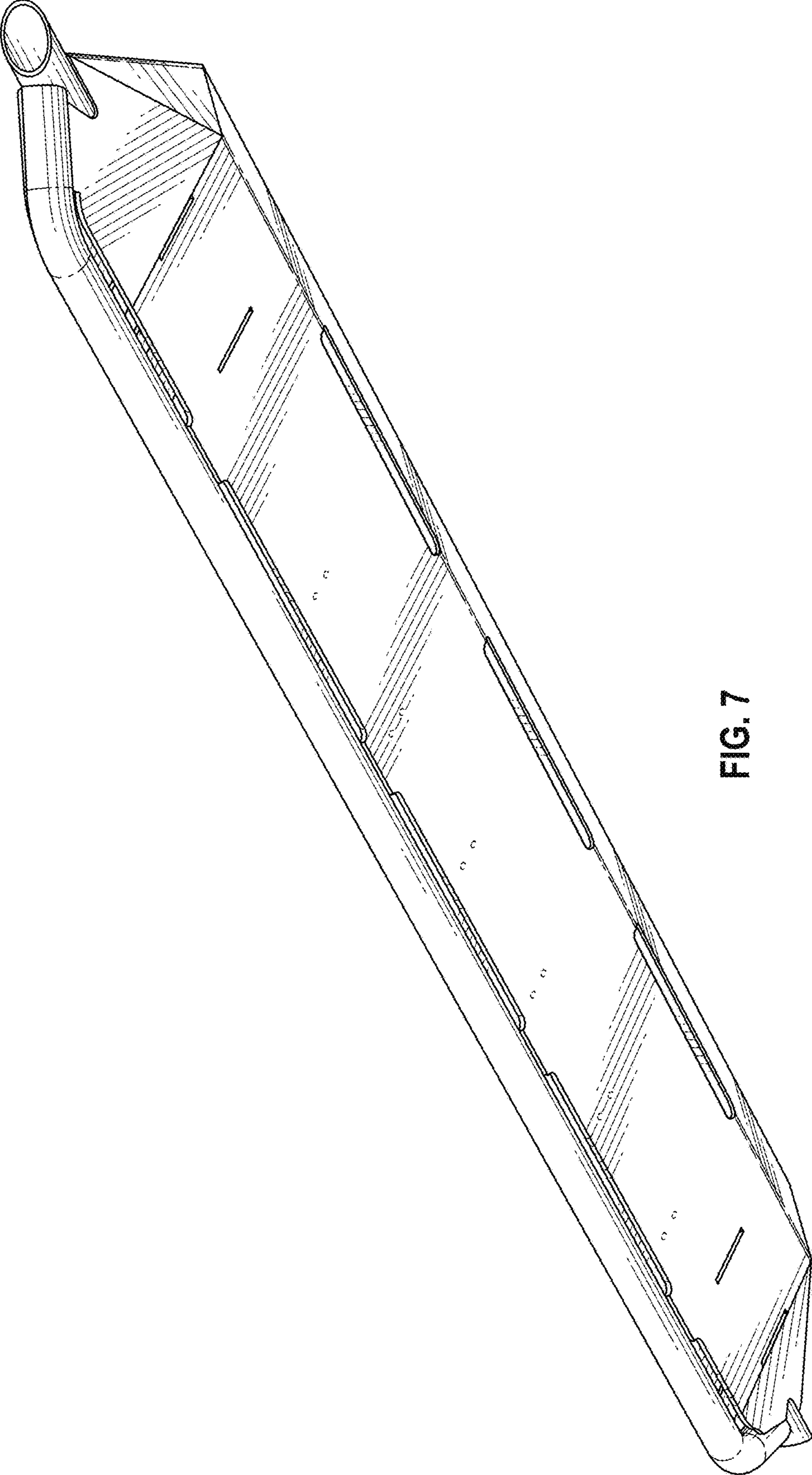

FIG. 7