



US00D789826S

(12) **United States Design Patent**
Riviere

(10) **Patent No.:** **US D789,826 S**

(45) **Date of Patent:** **** Jun. 20, 2017**

(54) **EARRING**

(71) Applicant: **HARRY WINSTON SA,**
Plan-les-Ouates (CH)

(72) Inventor: **Dominique Riviere,** New York, NY
(US)

(73) Assignee: **HARRY WINSTON SA,**
Plan-les-Ouates (CH)

(**) Term: **15 Years**

(21) Appl. No.: **29/563,316**

(22) Filed: **May 4, 2016**

(30) **Foreign Application Priority Data**

Nov. 4, 2015 (WO) DM 088 101

(51) **LOC (10) Cl.** **11-01**

(52) **U.S. Cl.**
USPC **D11/43**

(58) **Field of Classification Search**
USPC D11/1, 2, 40-48, 79, 80, 81, 82-86, 87,
D11/88, 91, 92

CPC A44C 7/00; A44C 7/002; A44C 7/003;
A44C 7/004; A44C 7/005; A44C 7/006;
A44C 7/007; A44C 7/008; A44C 7/009;
A44C 17/02; A44C 17/0208; A44C
17/0216; A44C 17/0255; A44C 17/0233;
A44C 17/0241; A44C 17/025; A44C
17/0258; A44C 17/0266; A44C 25/00;
A44C 25/001; A44C 25/007

See application file for complete search history.

(56) **References Cited**

U.S. PATENT DOCUMENTS

D126,797 S * 4/1941 Philippe D11/69
D135,782 S * 6/1943 Levy D11/40

D148,028 S * 12/1947 Katz D11/43
D148,855 S * 3/1948 Glass D11/43
D151,150 S * 9/1948 Katz D11/43
D159,593 S * 8/1950 Boucher D11/43
D176,782 S * 1/1956 Katz D11/69
D178,391 S * 7/1956 Katz D11/44
5,363,675 A * 11/1994 Carter A44C 7/009
63/12
D558,093 S * 12/2007 Karachi-Langane D12/84
D559,725 S * 1/2008 Hardy D11/84
D727,775 S * 4/2015 Yatsugi-Kang D11/45
D729,108 S * 5/2015 Kwon D11/43
D759,537 S * 6/2016 Yatsugi-Kang D11/66

OTHER PUBLICATIONS

[Online] "Sparkling Cluster by Harr Winston, Diamond Earrings"
<http://www.harrywinston.com/en/sparkling-cluster-harry-winston-diamond-earrings>. Retrieved Apr. 2, 2017.*

* cited by examiner

Primary Examiner — Melanie Pellegrini

(74) *Attorney, Agent, or Firm* — Donald J. Ranft; Collen IP

(57) **CLAIM**

The ornamental design for an earring, as shown.

DESCRIPTION

FIG. 1 is a front right perspective view of an earring showing my new design;

FIG. 2 is a rear left perspective view thereof;

FIG. 3 is a front view thereof;

FIG. 4 is a rear view thereof;

FIG. 5 is a left side view thereof;

FIG. 6 is a right side view thereof;

FIG. 7 is a top view thereof; and,

FIG. 8 is a bottom view thereof.

1 Claim, 6 Drawing Sheets

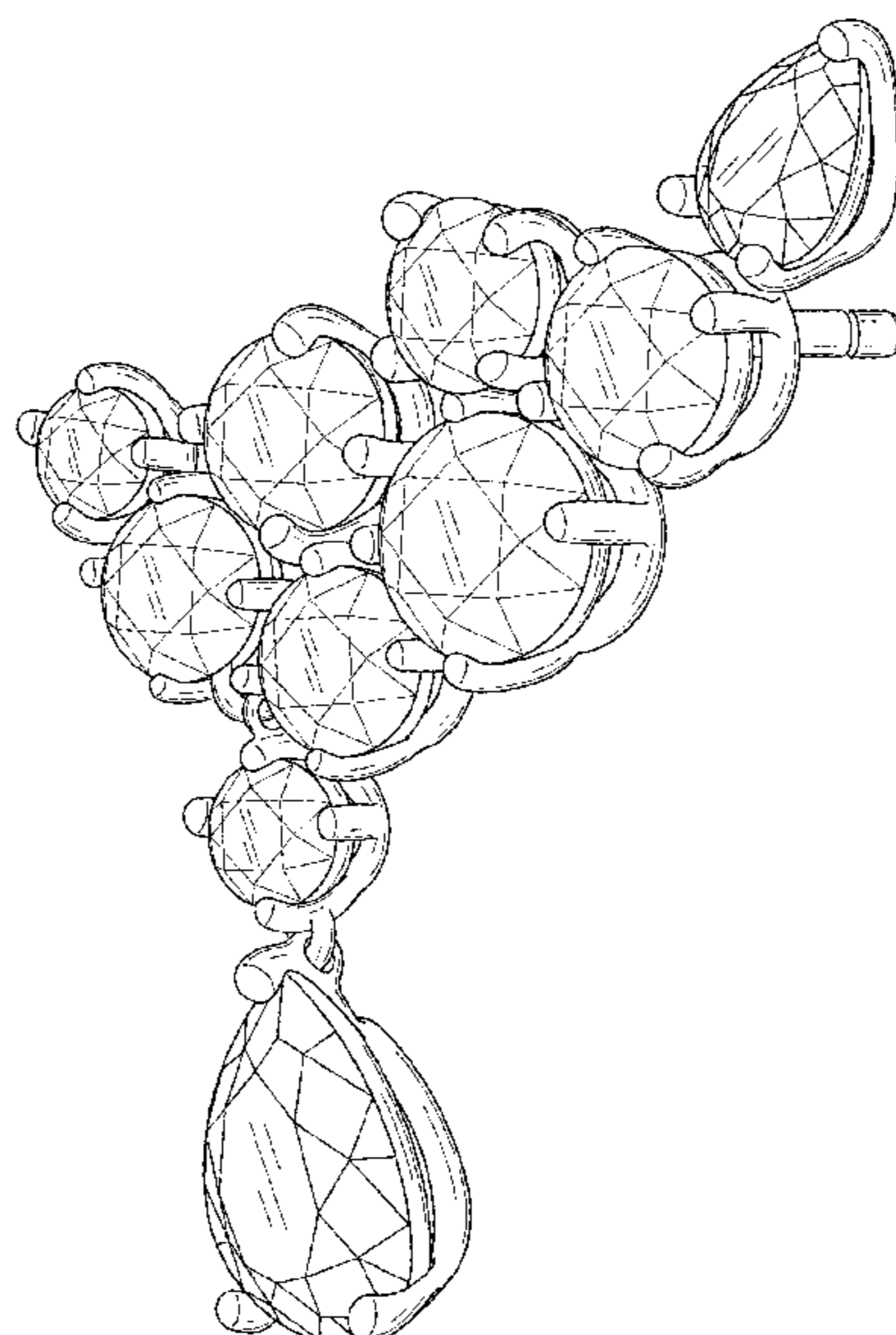

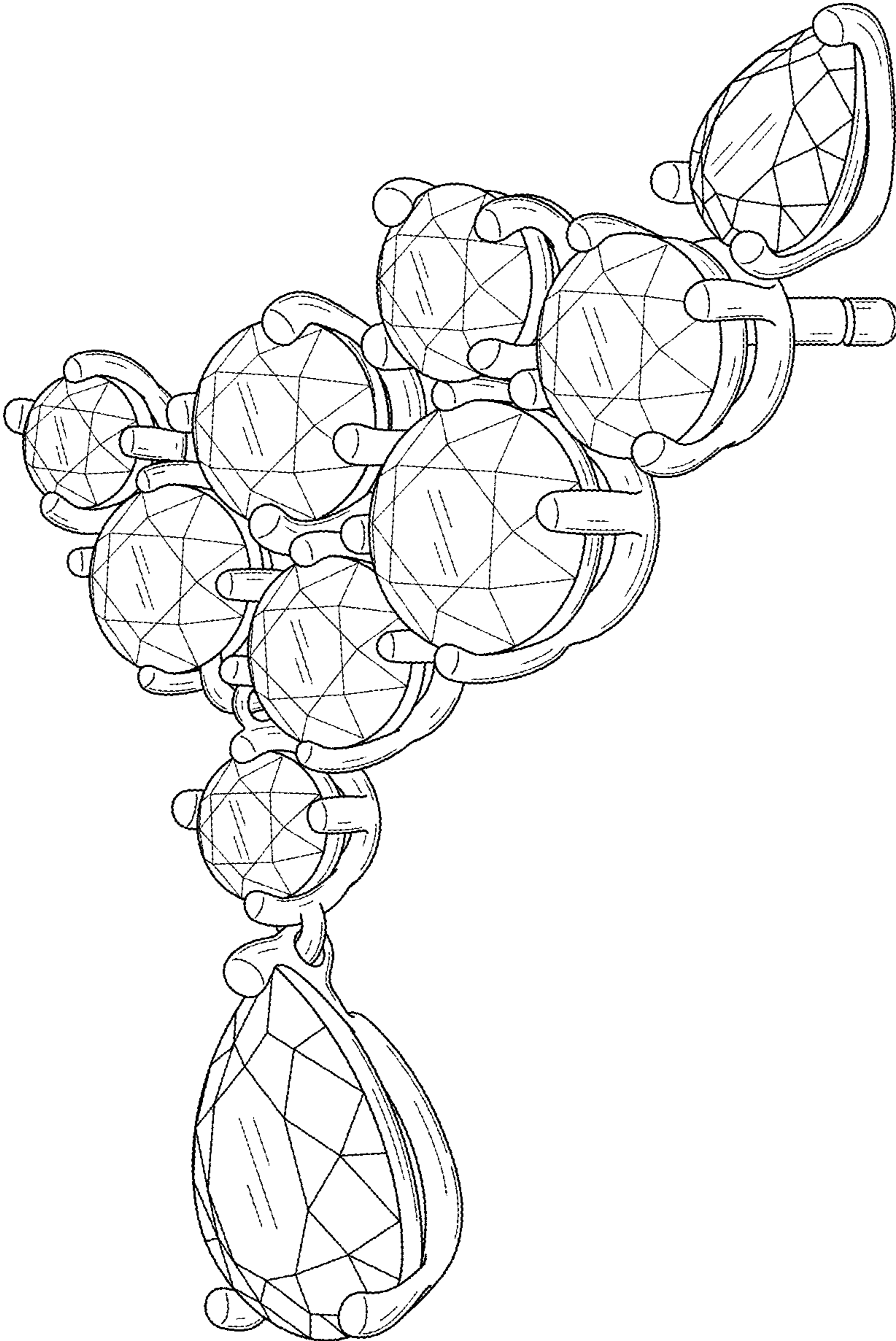

FIG. 1

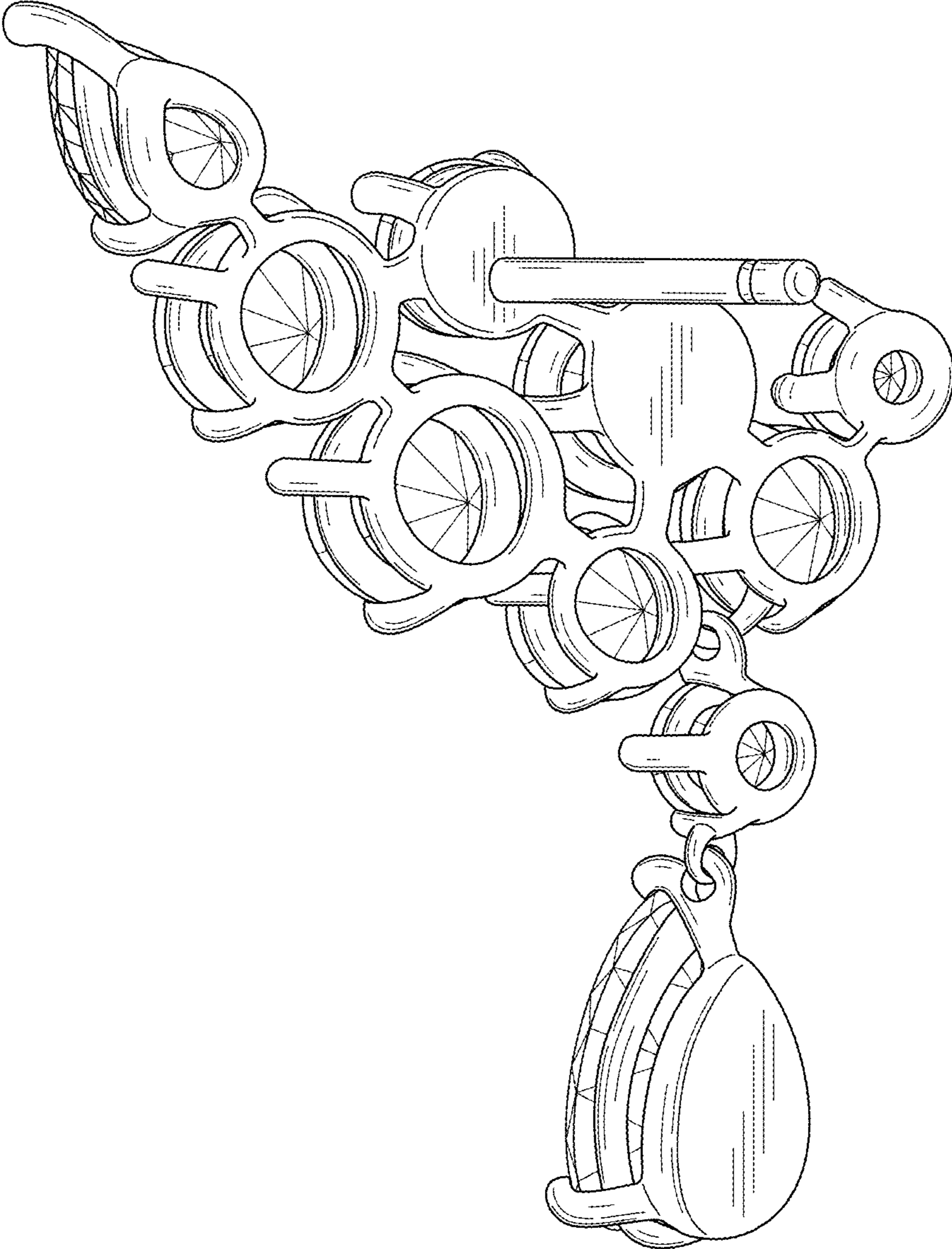

FIG. 2

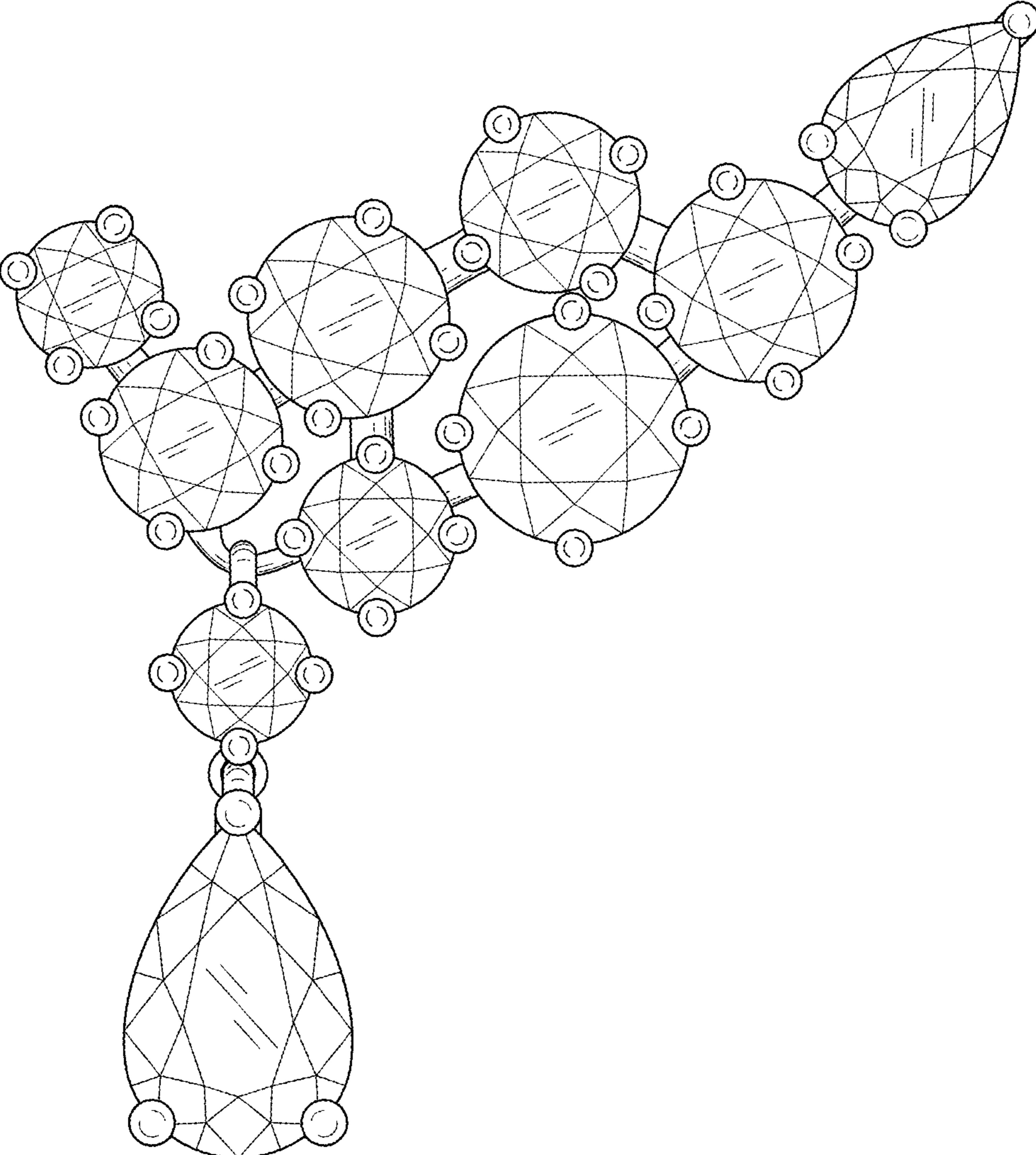

FIG. 3

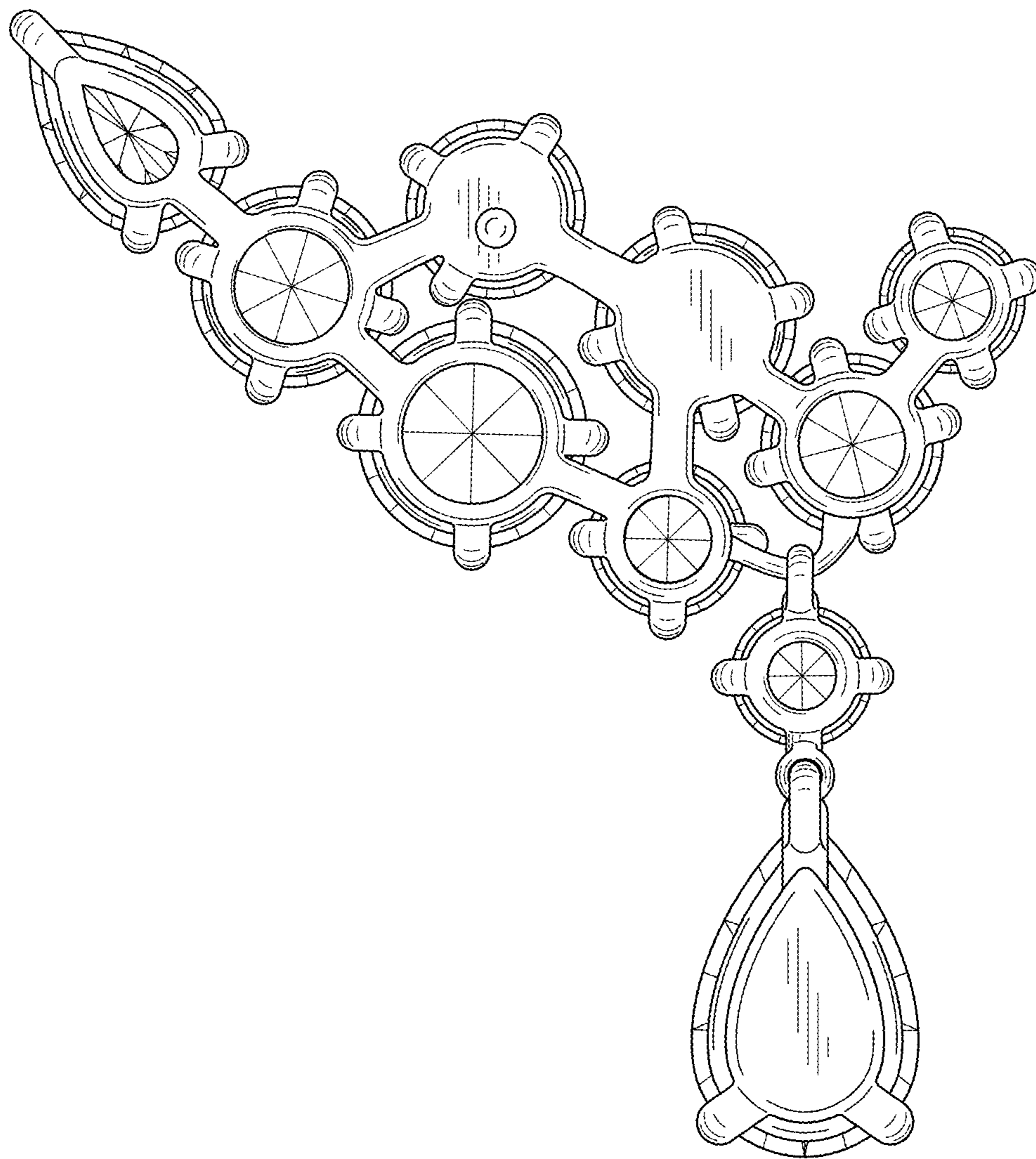

FIG. 4

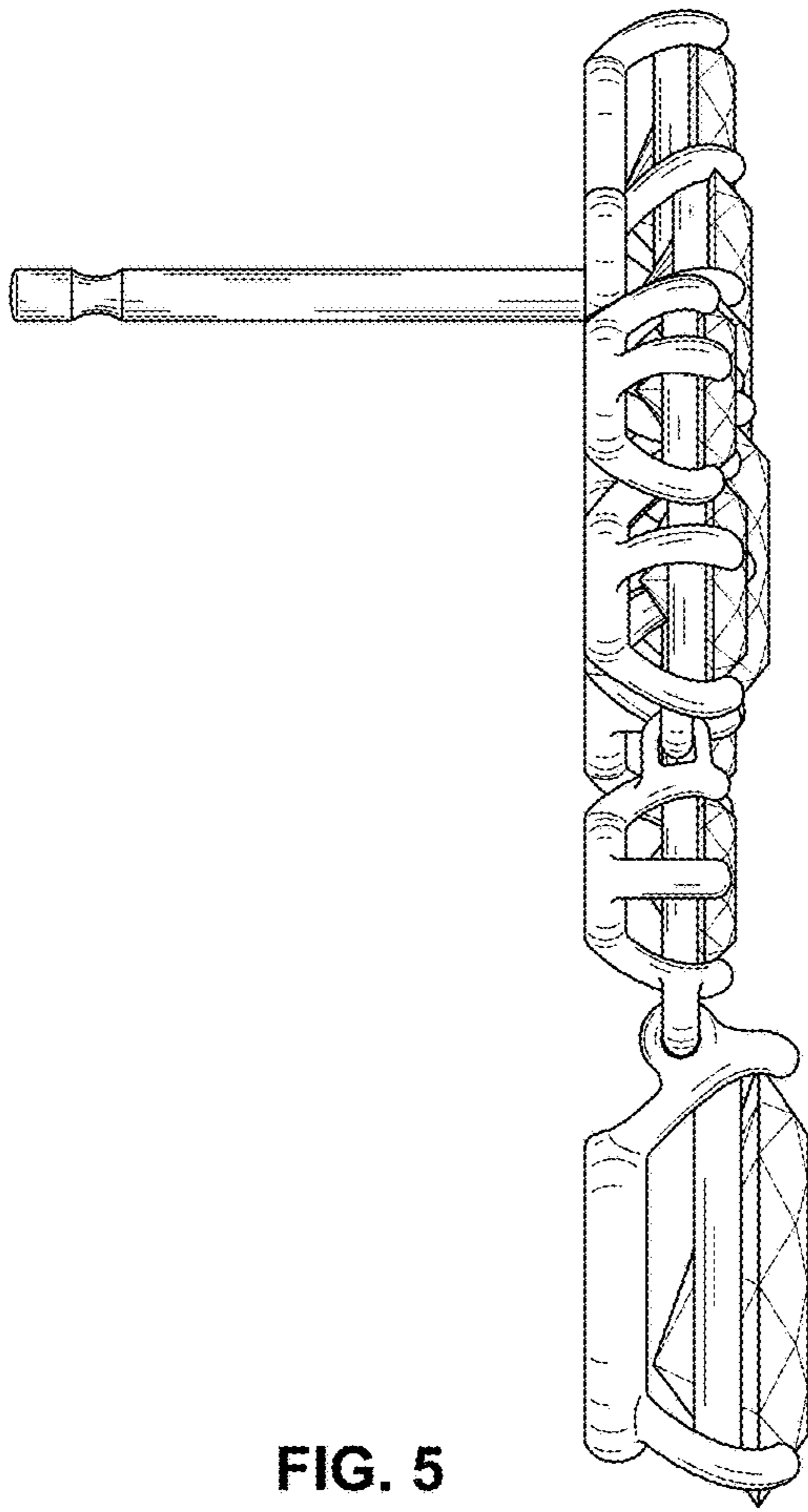

FIG. 5

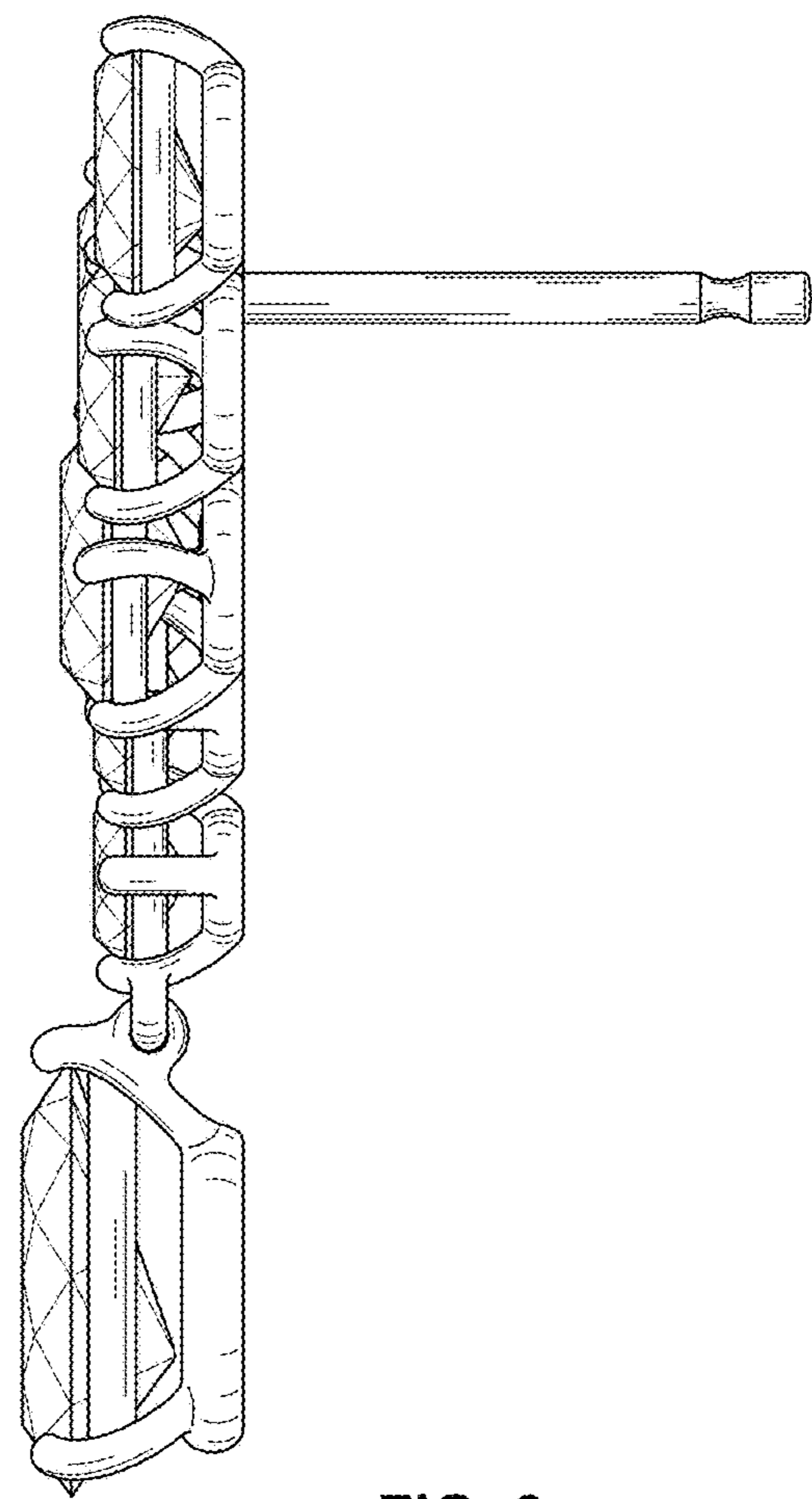

FIG. 6

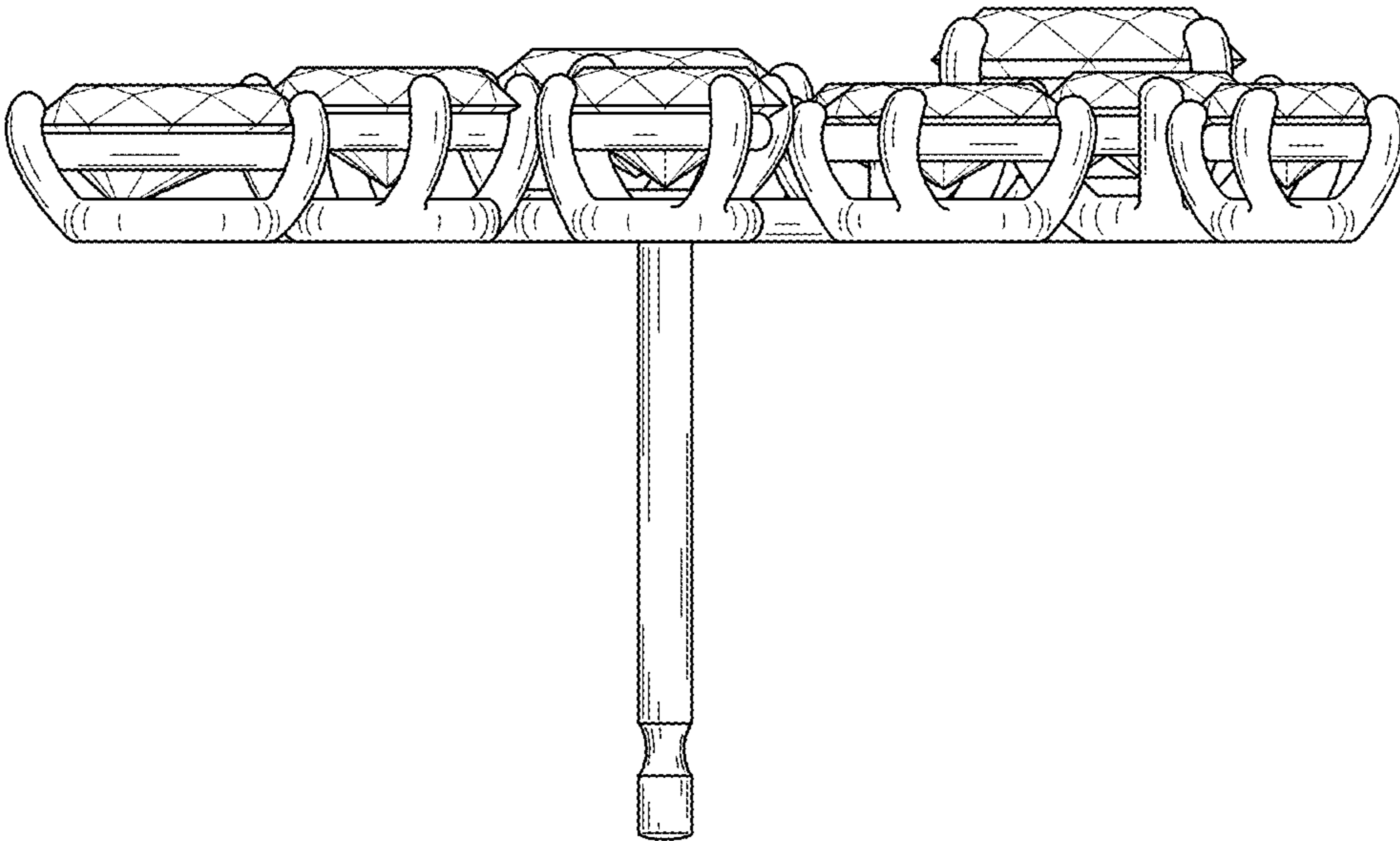

FIG. 7

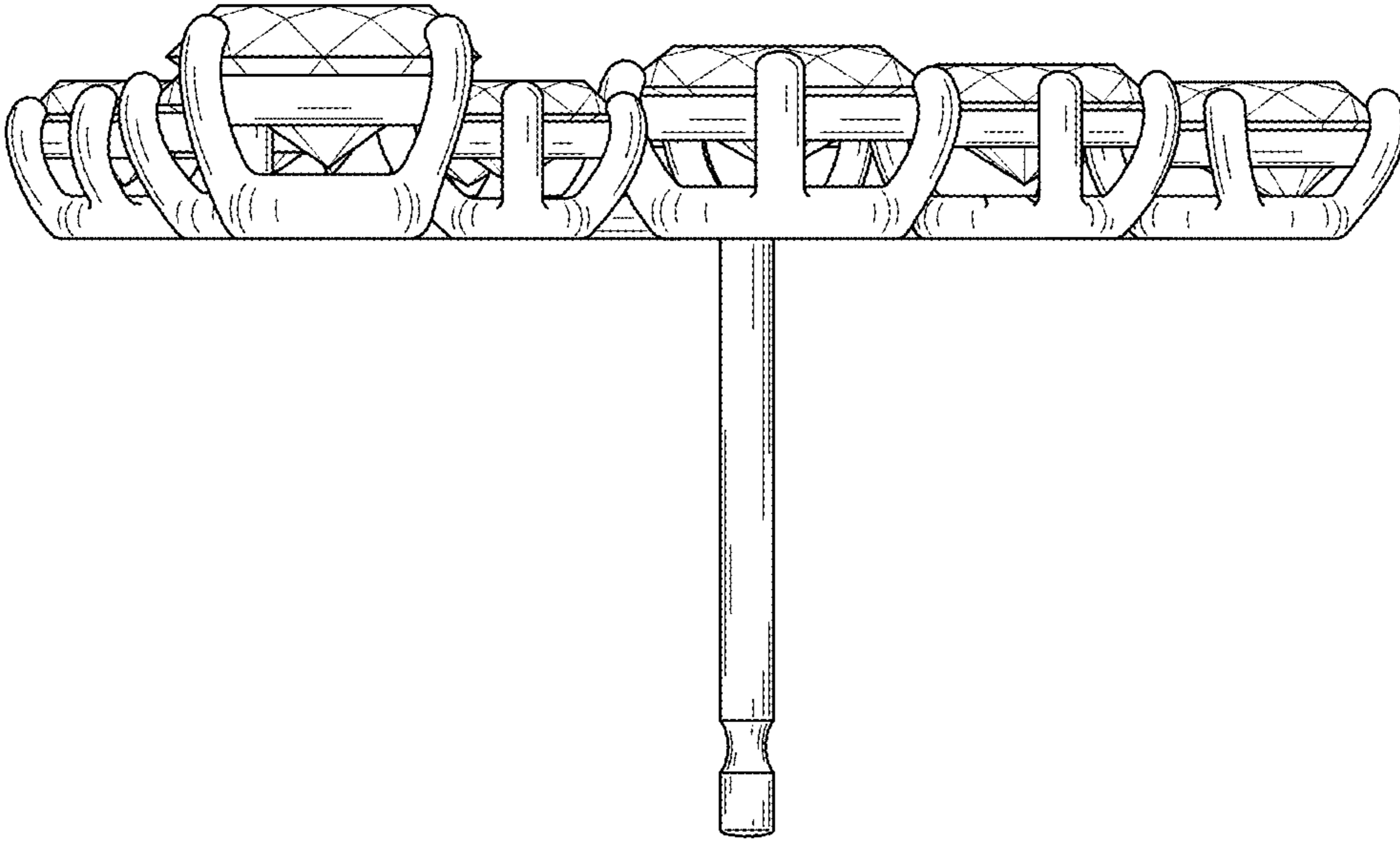

FIG. 8