



US00D789803S

(12) **United States Design Patent**
Dominguez

(10) **Patent No.:** **US D789,803 S**

(45) **Date of Patent:** **** Jun. 20, 2017**

(54) **WRISTWATCH**

(71) Applicant: **HARRY WINSTON SA,**
Plan-les-Ouates (CH)

(72) Inventor: **Emmanuelle Dominguez,** Viry (FR)

(73) Assignee: **HARRY WINSTON SA,**
Plan-les-Ouates (CH)

(**) Term: **15 Years**

(21) Appl. No.: **29/538,492**

(22) Filed: **Sep. 3, 2015**

(30) **Foreign Application Priority Data**

Mar. 3, 2015 (WO) DM/085760

(51) **LOC (10) Cl.** **10-02**

(52) **U.S. Cl.**
USPC **D10/32**

(58) **Field of Classification Search**

USPC D10/1-131, 132; D14/344, 138 R;
368/294

CPC G04B 19/00; G04B 19/06; G04B 39/00;
G04B 39/002; G04B 39/004; G04B
39/006; G04F 7/06; A01G 25/165; B05B
12/02

See application file for complete search history.

(56) **References Cited**

U.S. PATENT DOCUMENTS

D153,312 S * 4/1949 Phillippe D11/12
D362,397 S * 9/1995 Helleu D10/30

D367,820 S * 3/1996 Helleu 24/265 WS
D468,226 S * 1/2003 Upton D11/11
D469,374 S * 1/2003 Calvani D11/16
D743,275 S * 11/2015 Riviere D10/125
D743,276 S * 11/2015 Riviere D10/125
D743,277 S * 11/2015 Riviere D10/125
D758,211 S * 6/2016 Maffioli D10/32
D758,212 S * 6/2016 Candamil D10/32
D758,213 S * 6/2016 Candamil D10/32

* cited by examiner

Primary Examiner — Sandra Snapp

(74) *Attorney, Agent, or Firm* — Donald J. Ranft; Collen
IP

(57) **CLAIM**

The ornamental design for a wristwatch, as shown.

DESCRIPTION

FIG. 1 is a front right perspective view of a wristwatch showing my new design;
FIG. 2 is a front view thereof;
FIG. 3 is a rear left perspective view thereof;
FIG. 4 is a rear view thereof;
FIG. 5 is a left side view thereof;
FIG. 6 is a right side view thereof;
FIG. 7 is a bottom view thereof; and,
FIG. 8 is a top view thereof.

1 Claim, 6 Drawing Sheets

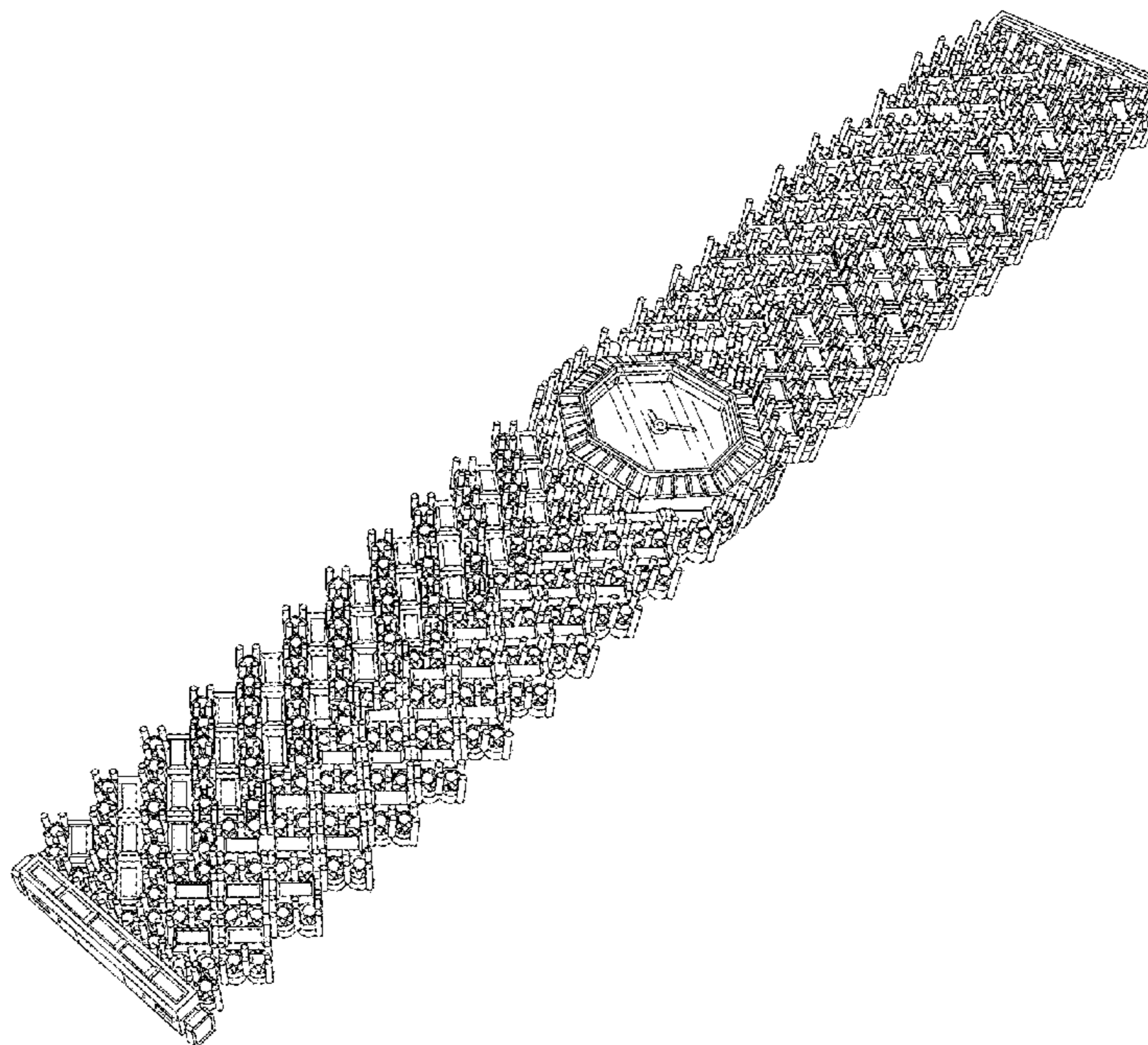

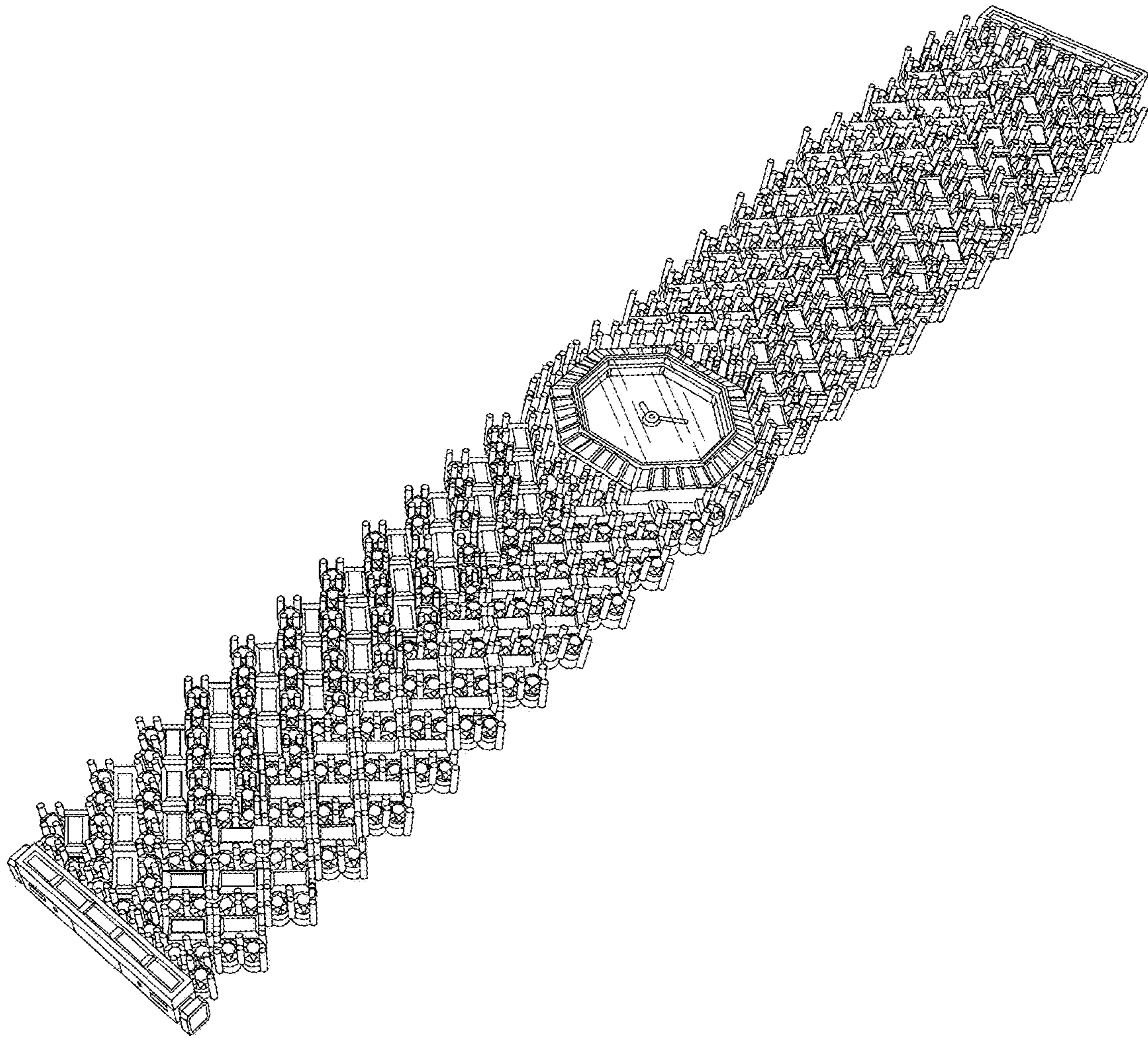

Figure 1

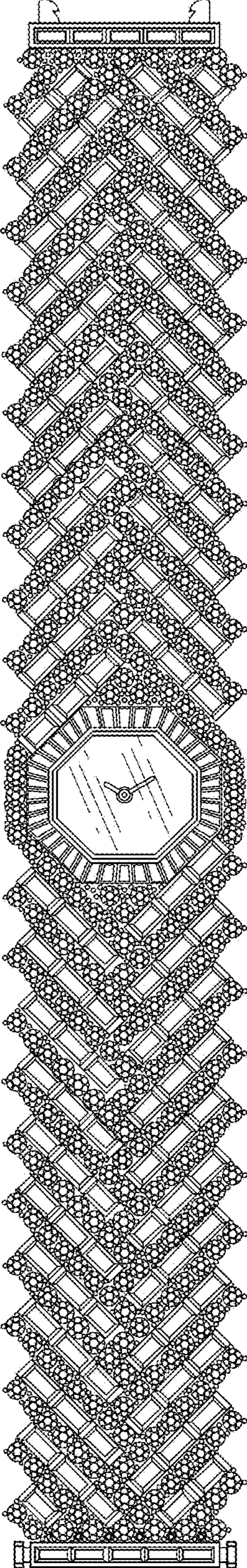

Figure 2

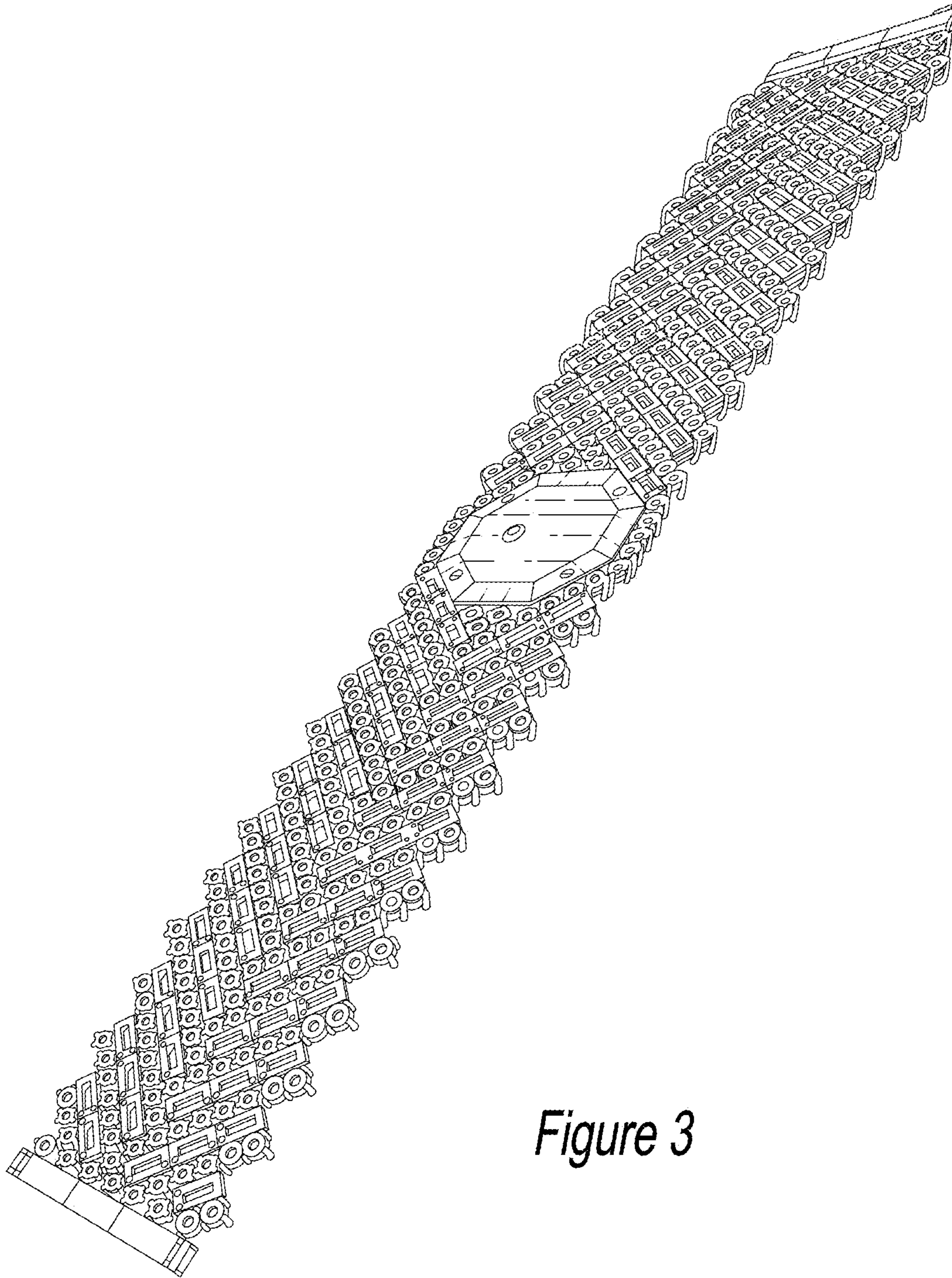

Figure 3

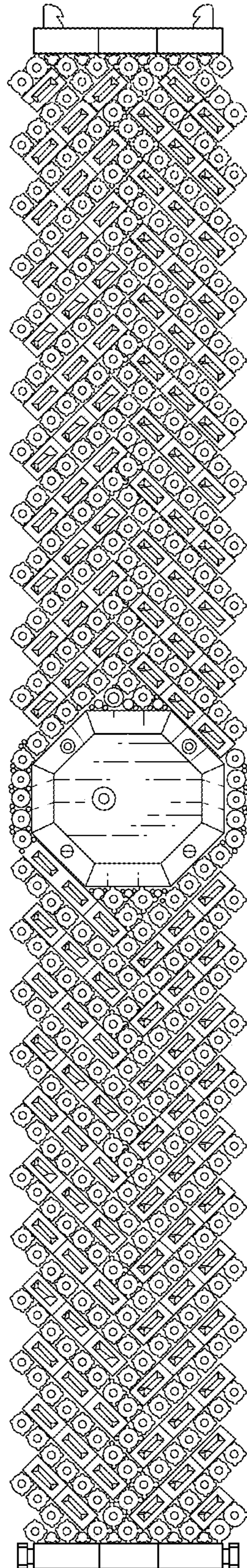

Figure 4

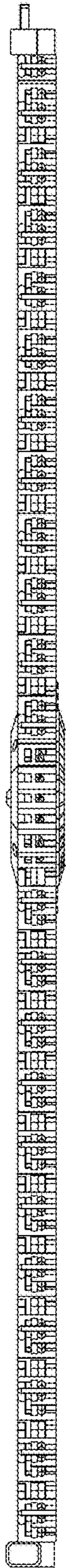

Figure 5



Figure 6

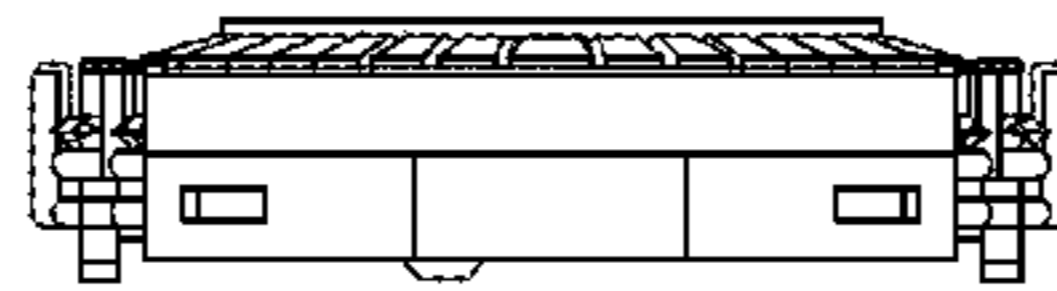

Figure 7

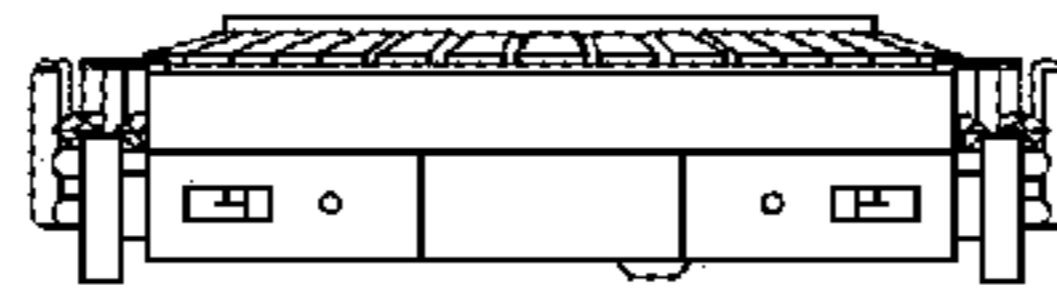

Figure 8