



US00D789783S

(12) **United States Design Patent** (10) **Patent No.:** **US D789,783 S**
DeBusk (45) **Date of Patent:** **** Jun. 20, 2017**

(54) **FOOD AND BEVERAGE CARRIER**

(71) Applicant: **Patrick DeBusk**, LaRue, TX (US)

(72) Inventor: **Patrick DeBusk**, LaRue, TX (US)

(73) Assignee: **Frankston Packaging Company, LP**,
Frankston, TX (US)

(**) Term: **14 Years**

(21) Appl. No.: **29/489,112**

(22) Filed: **Apr. 25, 2014**

(51) **LOC (10) Cl.** **09-03**

(52) **U.S. Cl.**

USPC **D9/418; D9/431**

(58) **Field of Classification Search**

USPC D9/414-419, 420-425, 428, 429-435,
D9/600, 652, 667-679, 708, 719, 734;
D3/203.2, 272, 273, 294, 302-304;
D7/538-542, 601, 602, 629
CPC ... B65D 5/02; B65D 5/18; B65D 5/20; B65D
5/24; B65D 5/28; B65D 5/30; B65D
5/40; B65D 5/42; B65D 5/46; B65D
5/70; B65D 5/74

See application file for complete search history.

(56) **References Cited**

U.S. PATENT DOCUMENTS

D242,901 S * 1/1977 Lohrbach D9/432
D267,475 S * 1/1983 Maroszek D9/418
4,397,393 A * 8/1983 Pergande B65D 5/46088
206/216
D346,738 S * 5/1994 Kinigakis D9/418

D442,859 S * 5/2001 Hirschey D9/418
D466,406 S * 12/2002 Solland D9/415
D488,062 S * 4/2004 Shannon D9/415
D576,482 S 9/2008 DeBusk
D618,543 S * 6/2010 Polaski D9/418
D646,161 S * 10/2011 Goldberg D9/431
D692,753 S * 11/2013 Tuppen D9/431
D744,825 S * 12/2015 Johansen D9/418

* cited by examiner

Primary Examiner — Vy Koenig

(74) *Attorney, Agent, or Firm* — Quickpatents, LLC;
Kevin Prince

(57) **CLAIM**

I claim the ornamental design for a food and beverage carrier, as shown and described.

DESCRIPTION

FIG. 1 is a top plan view of a food and beverage carrier, showing my new design in a flat, unassembled configuration;

FIG. 2 is a perspective view thereof, illustrated in an assembled and open configuration;

FIG. 3 is a top plan view of FIG. 2;

FIG. 4 is a perspective view thereof, illustrated in an assembled and closed configuration;

FIG. 5 is a front elevational view of FIG. 4;

FIG. 6 is a rear elevational view of FIG. 4;

FIG. 7 is a left-side elevational view of FIG. 4;

FIG. 8 is a right-side elevational view of FIG. 4;

FIG. 9 is a top plan view of FIG. 4; and,

FIG. 10 is a bottom plan view of FIG. 4.

The broken lines depict perforations and are part of the claimed design.

1 Claim, 7 Drawing Sheets

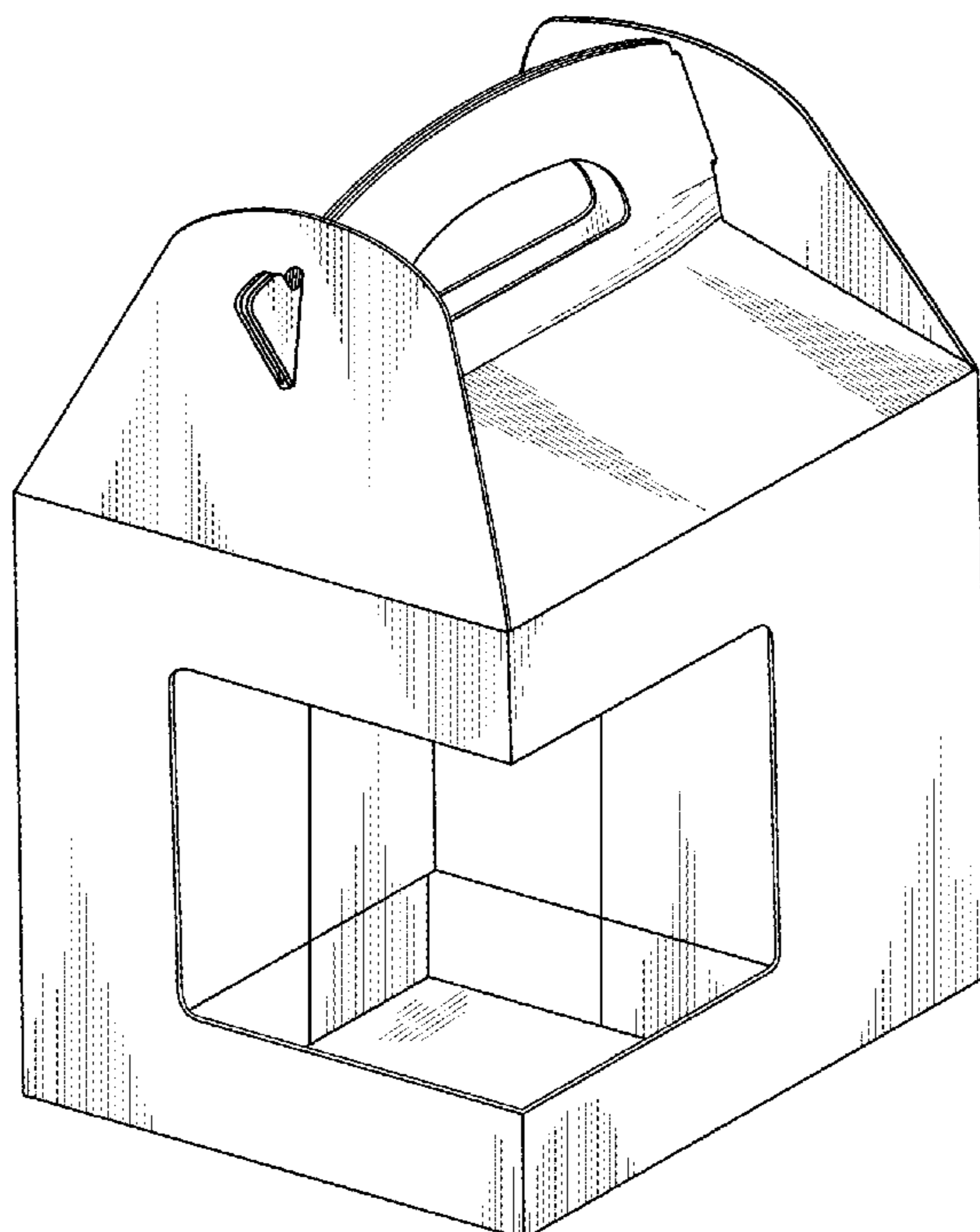

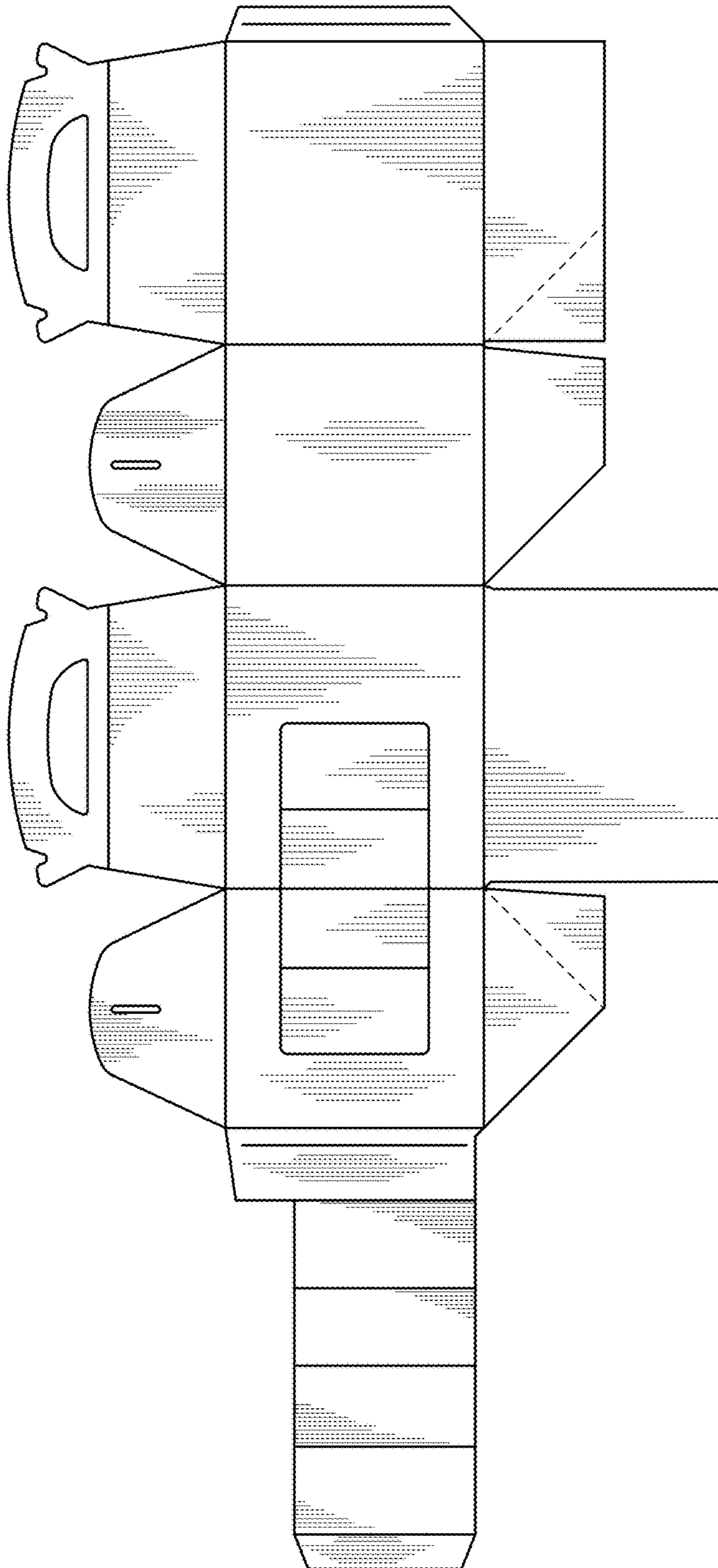

FIG. 1

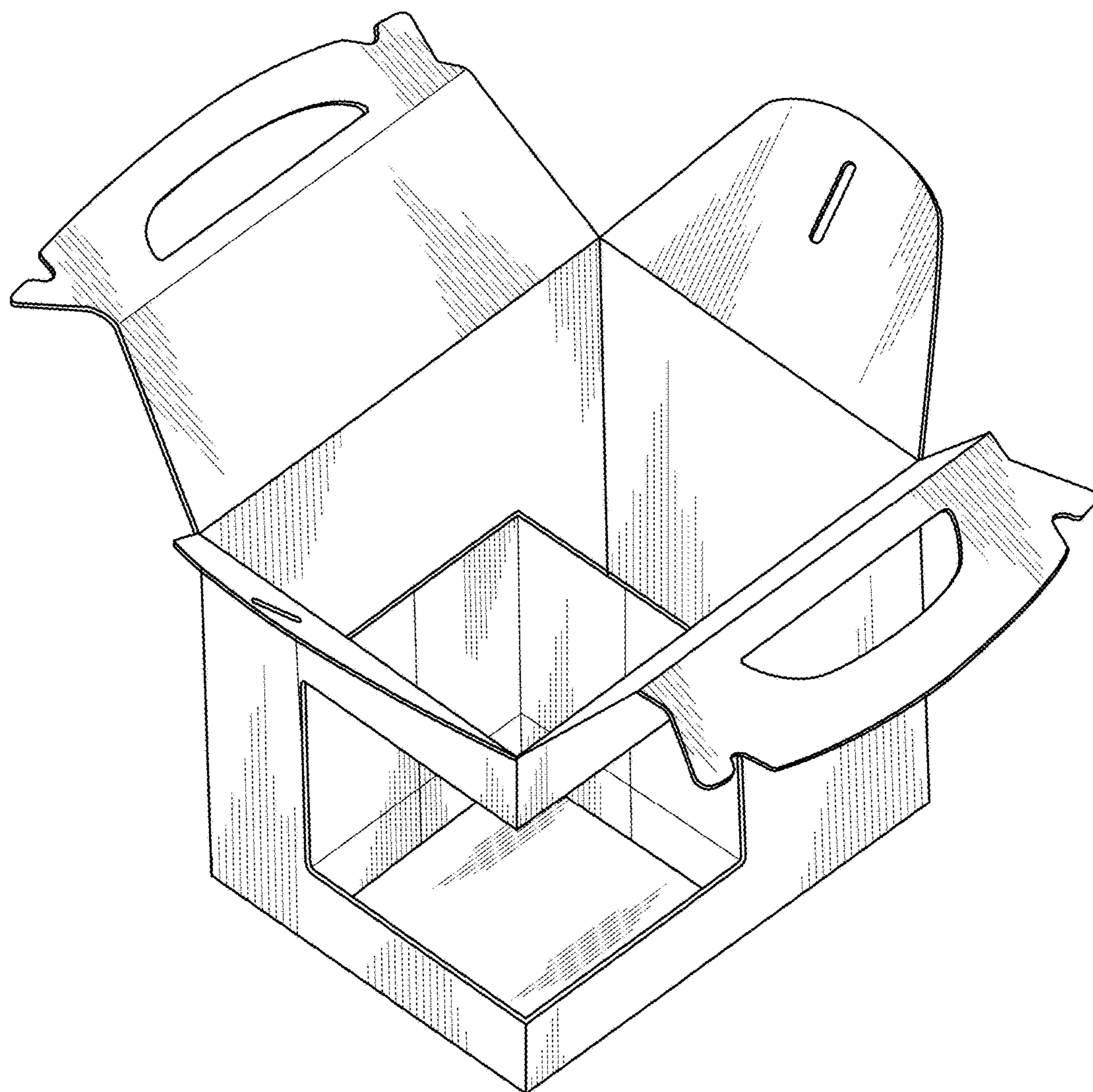

FIG. 2

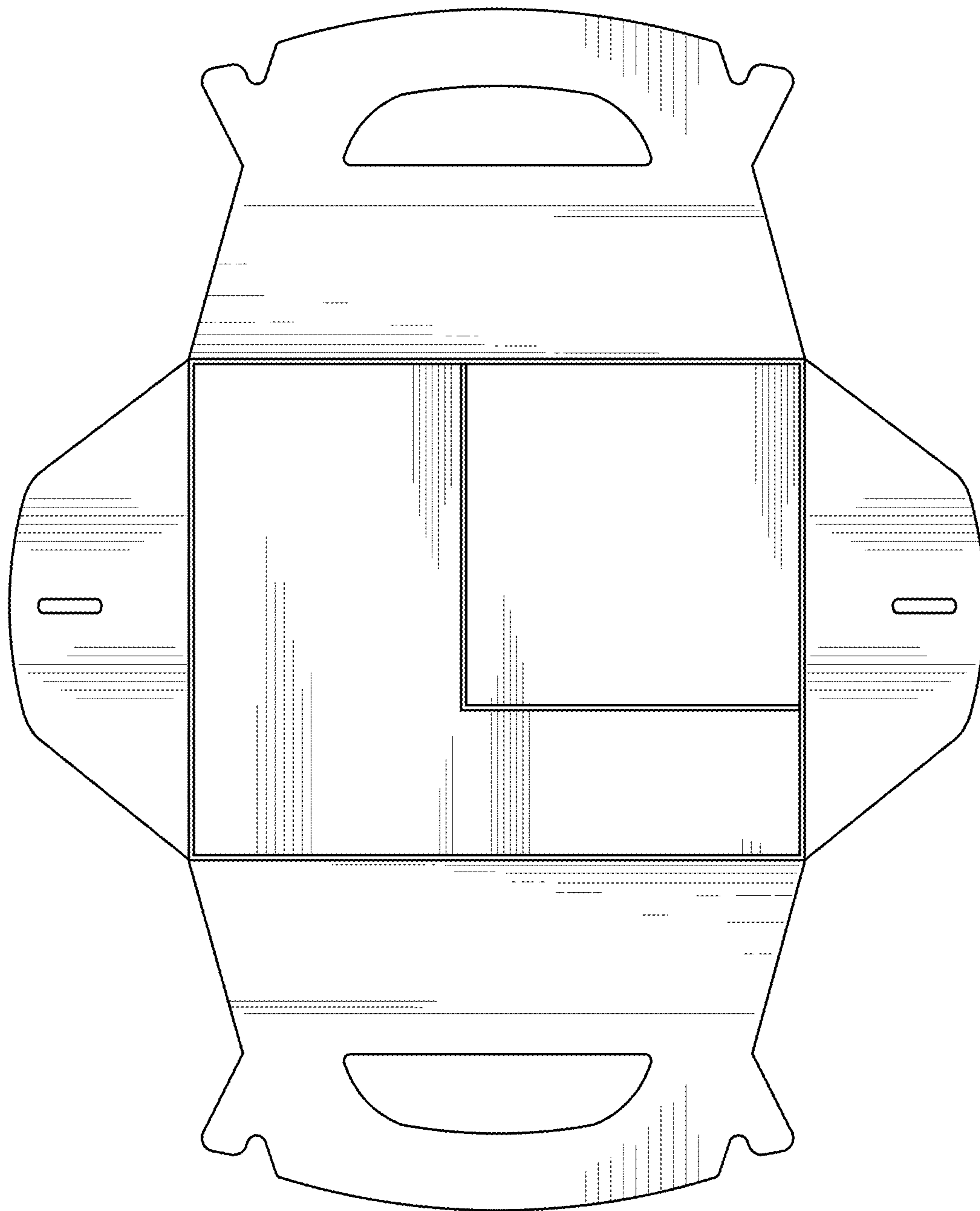

FIG. 3

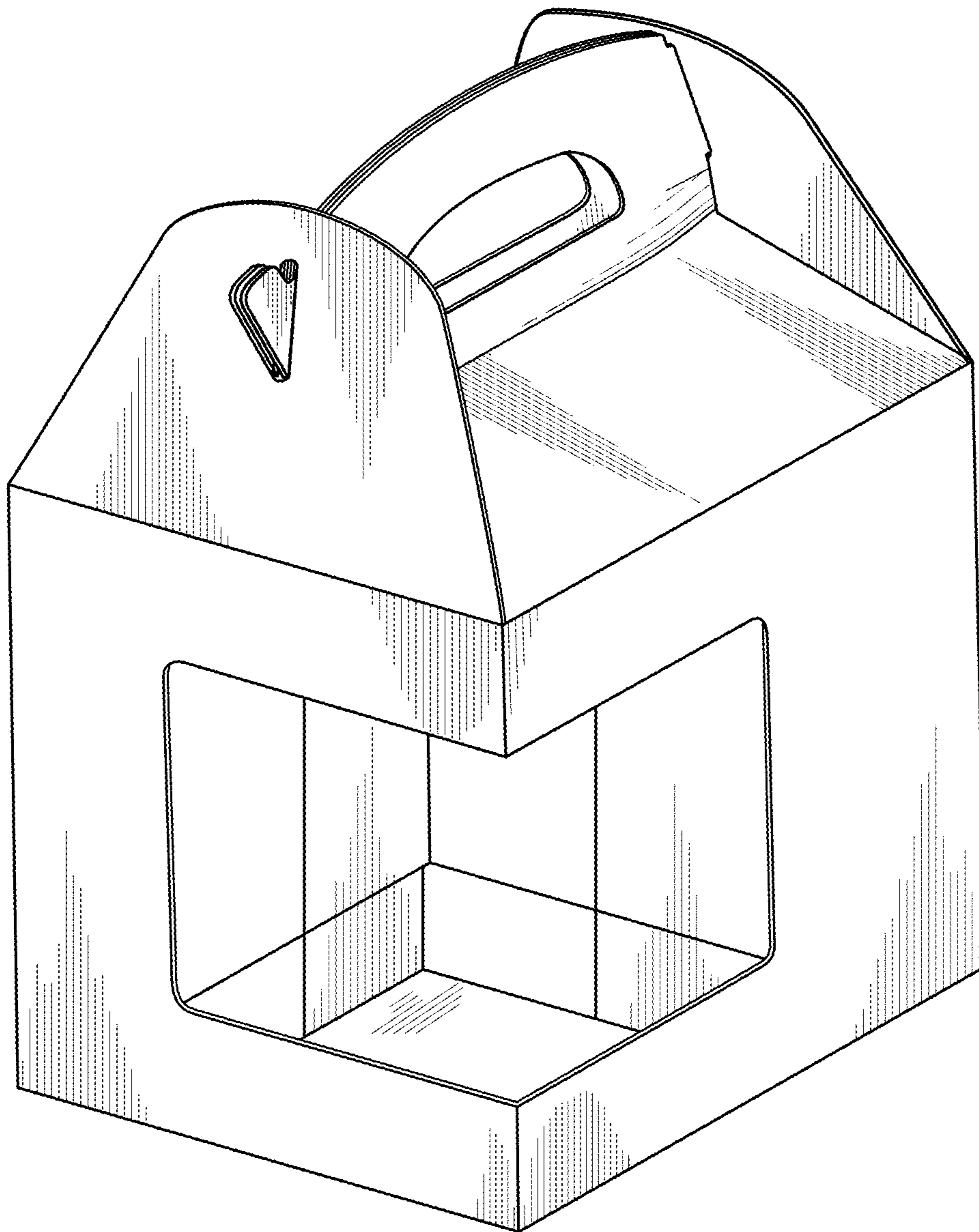

FIG. 4

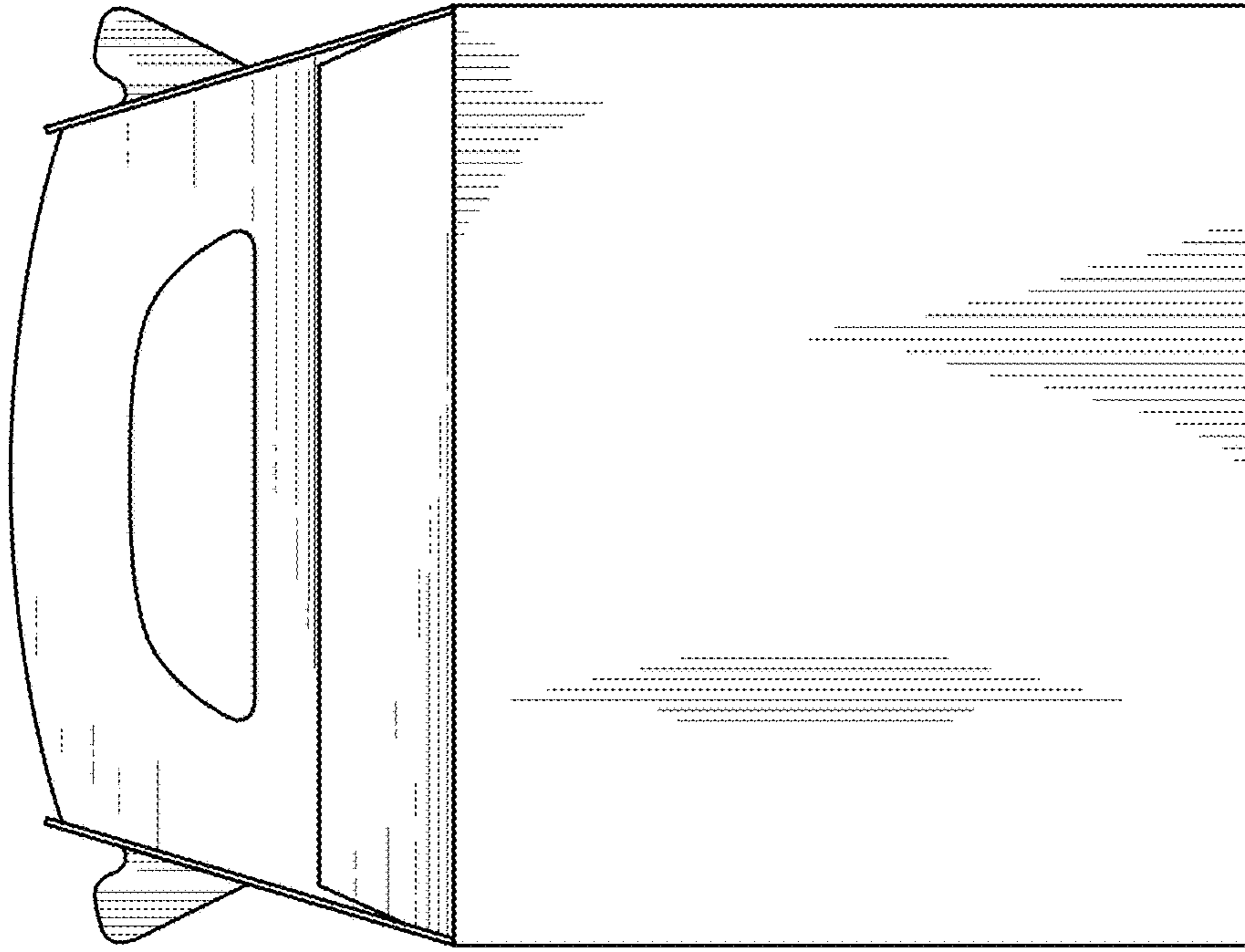

FIG. 5

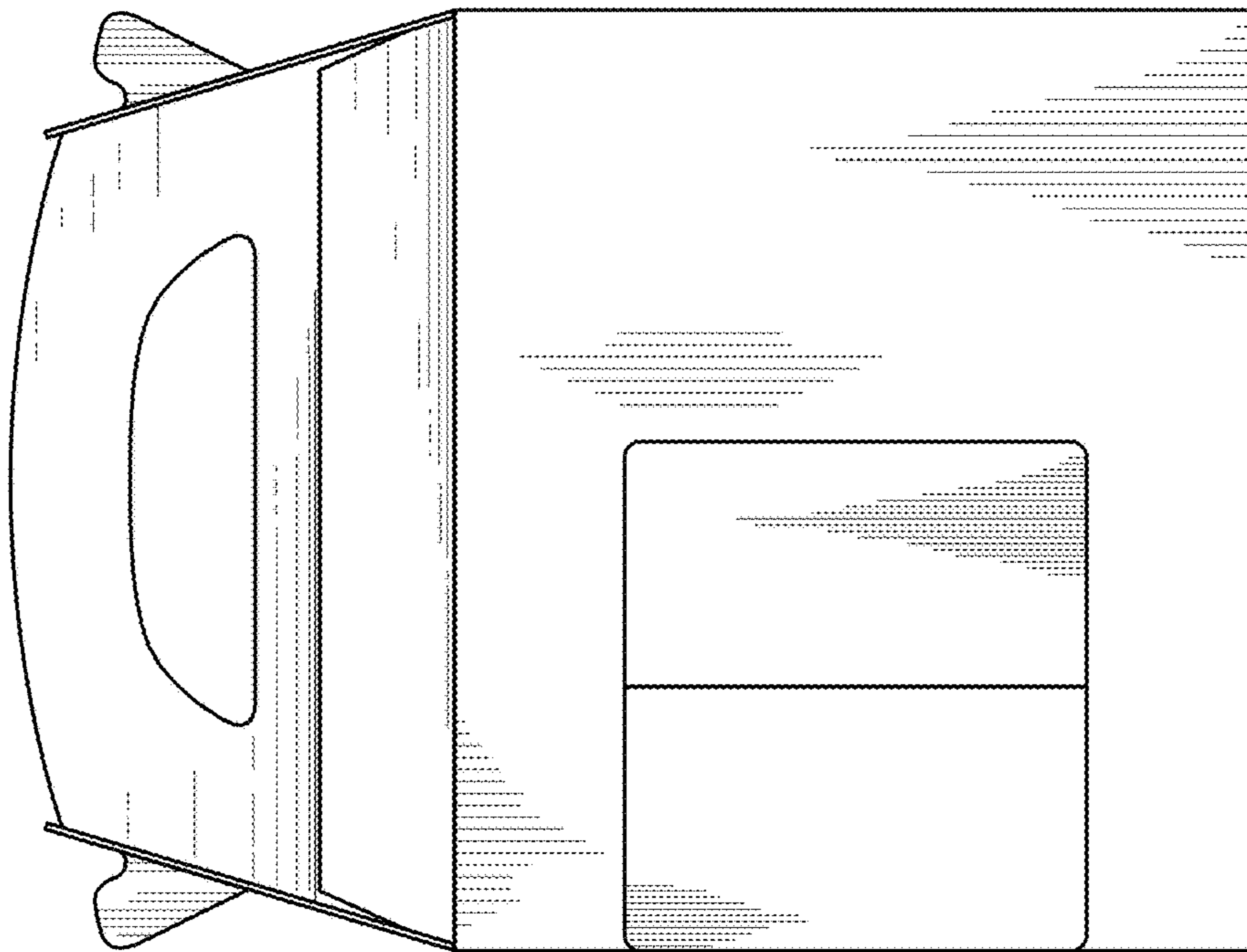

FIG. 6

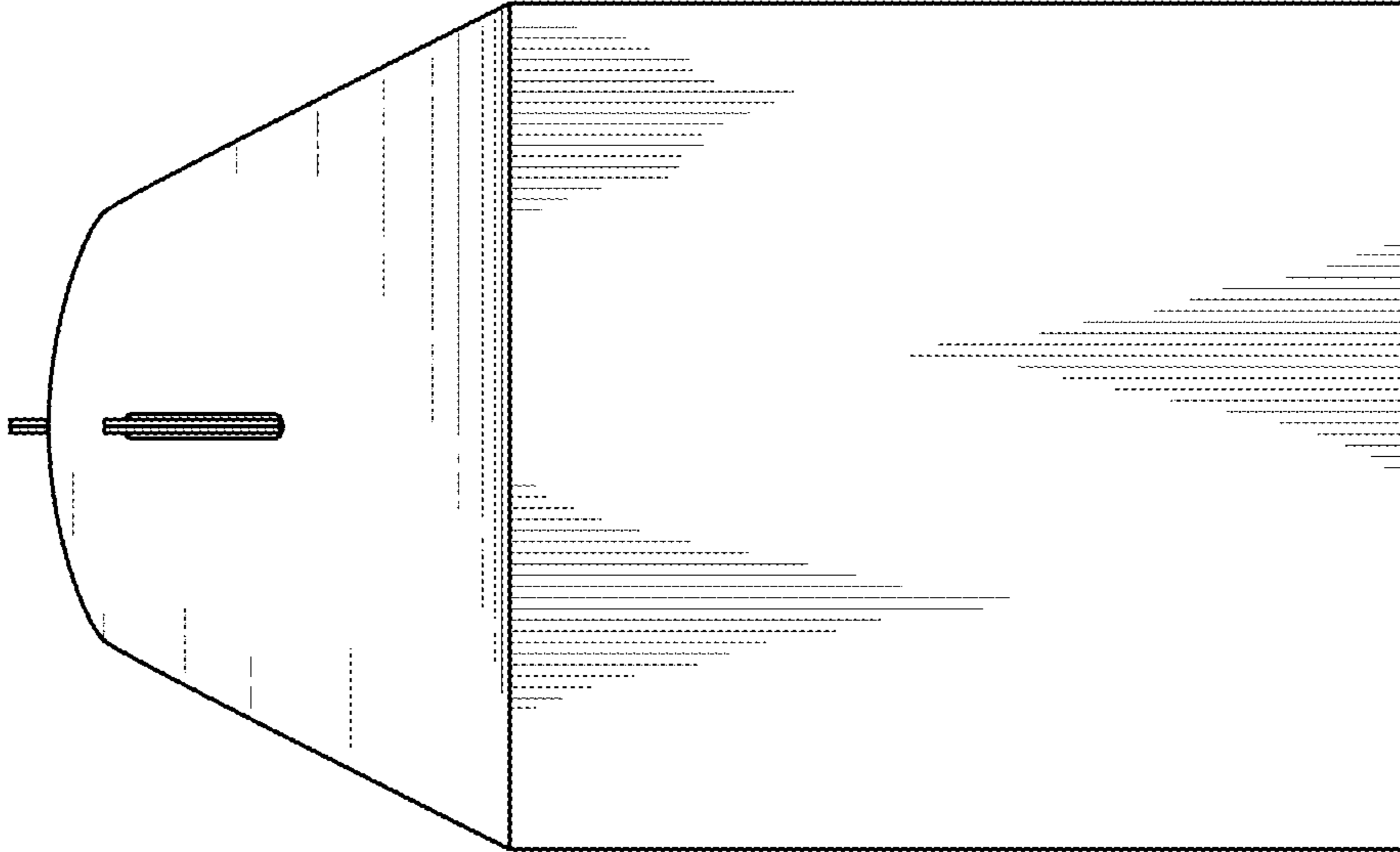

FIG. 8

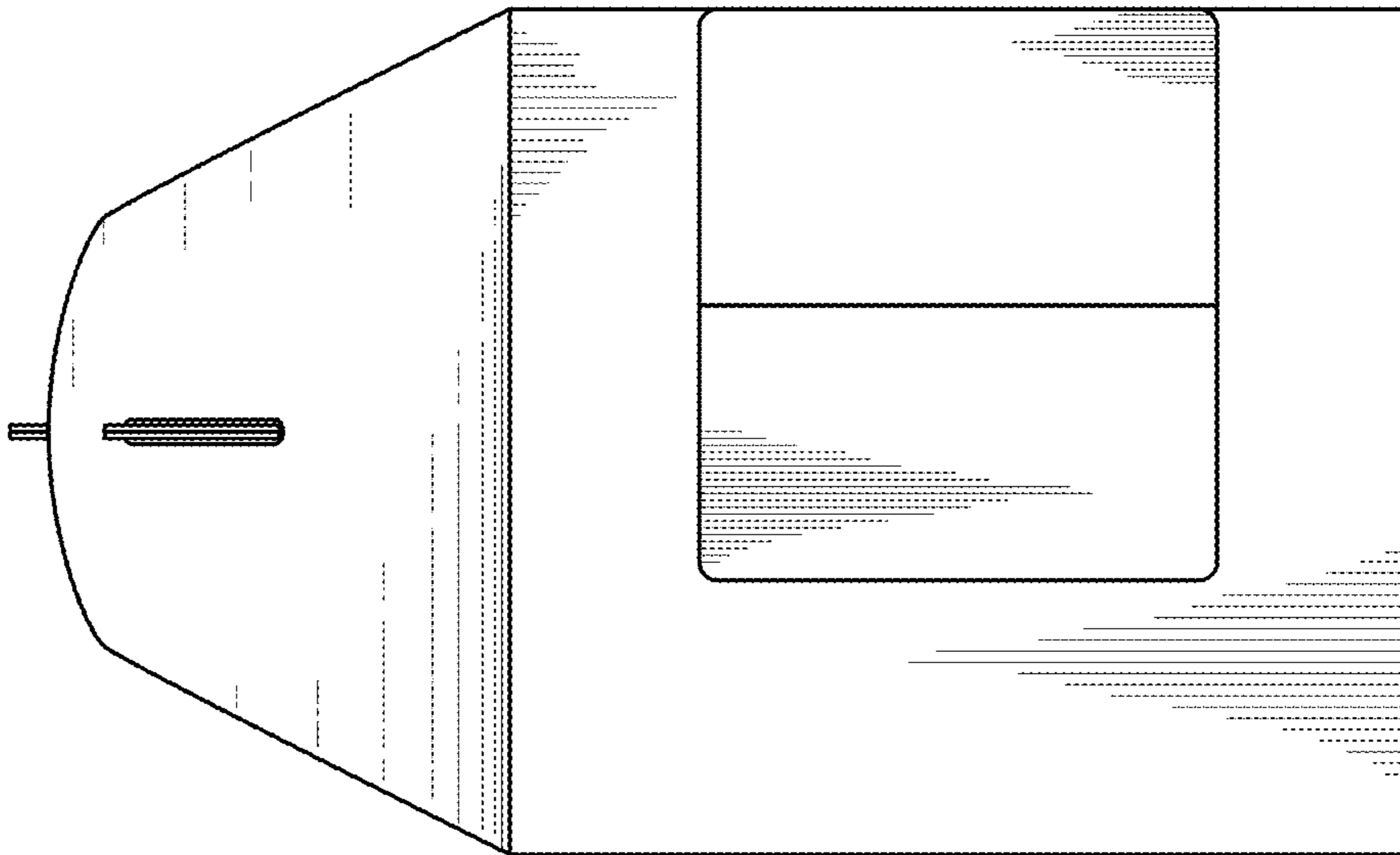

FIG. 7

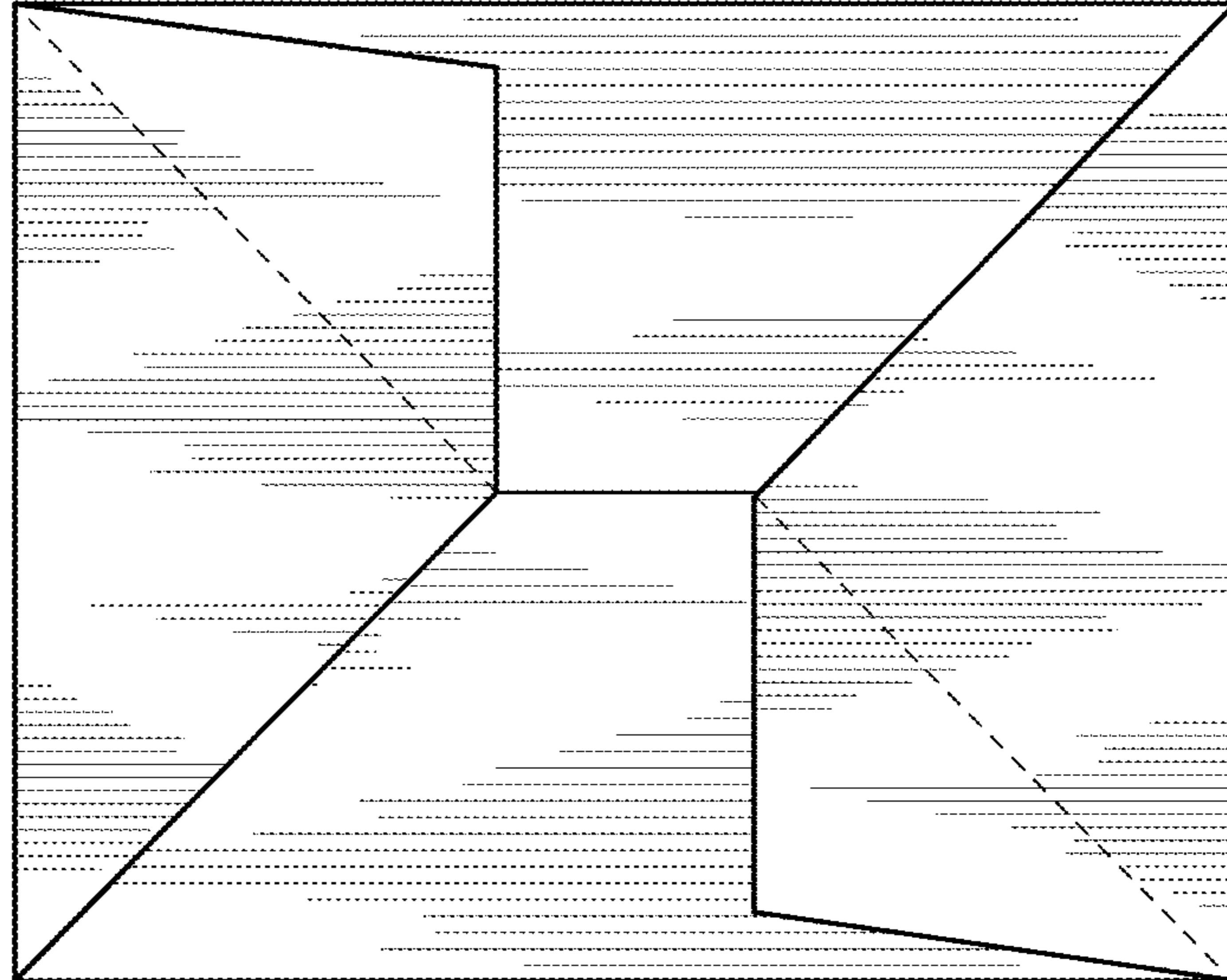

FIG. 10

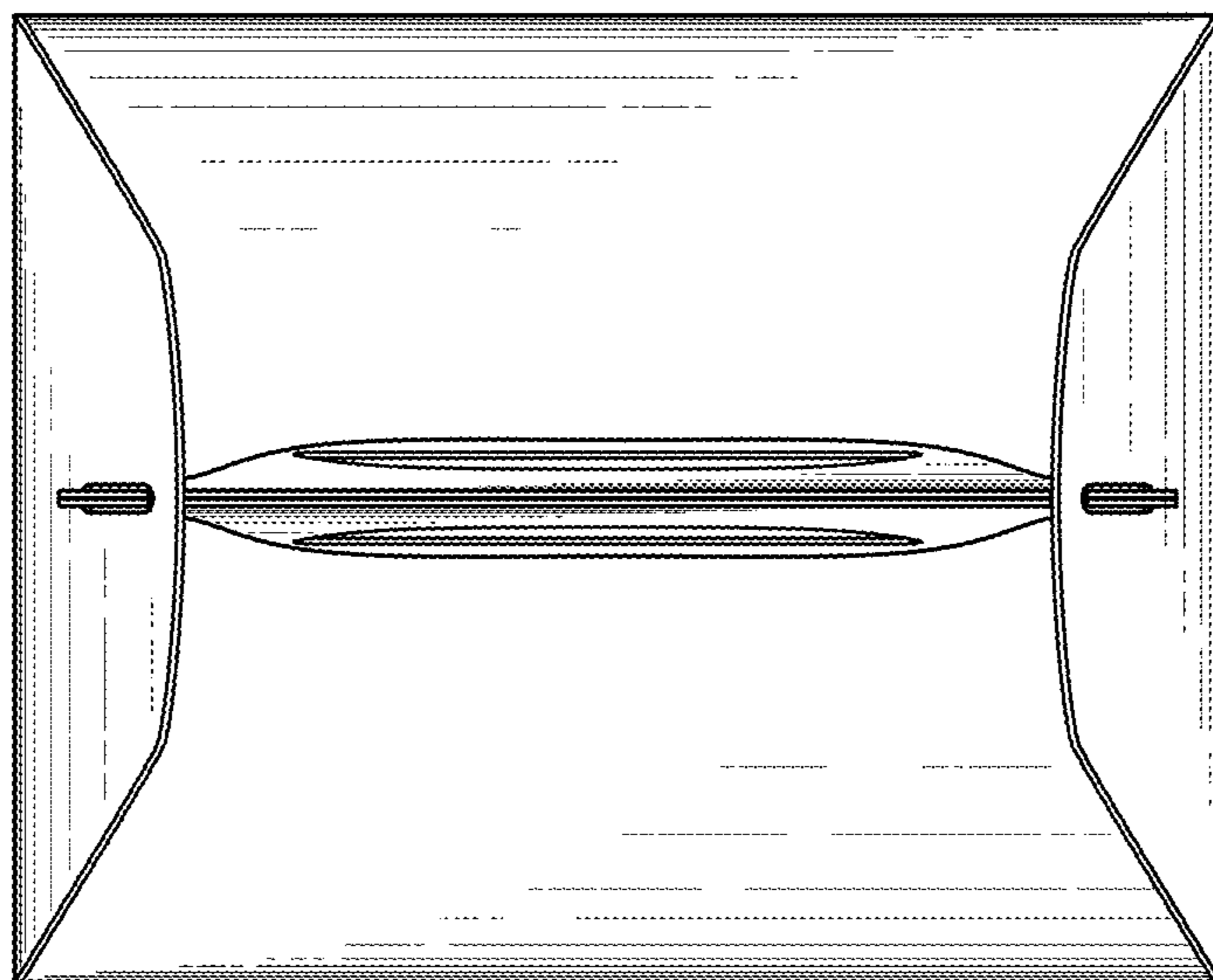

FIG. 9