



US00D789750S

(12) **United States Design Patent**
Noe et al.

(10) **Patent No.:** **US D789,750 S**
(45) **Date of Patent:** **** Jun. 20, 2017**

(54) **MULTI-TIER DRAWER ORGANIZER**

3,211,290 A * 10/1965 Strickling B65B 21/18
209/522
D240,239 S * 6/1976 Calandrino D24/230
D245,118 S * 7/1977 Heaton 206/562
D257,390 S * 10/1980 Hahn D24/230

(71) Applicant: **Rev-A-Shelf Company, LLC,**
Louisville, KY (US)

(72) Inventors: **David P. Noe,** Louisville, KY (US);
Kenneth R. Rowland, Louisville, KY
(US)

(Continued)

(73) Assignee: **Rev-A-Shelf-Company, LLC,**
Louisville, KY (US)

OTHER PUBLICATIONS

“Complete System Two-Tier Cutlery Organizer to Replace Existing
Drawers”, at least as early as Dec. 31, 2009, pp. 1-2, available at
www.rev-a-shelf.com.

(**) Term: **15 Years**

(Continued)

(21) Appl. No.: **29/546,711**

Primary Examiner — Ian Simmons

(22) Filed: **Nov. 24, 2015**

Assistant Examiner — Shannon Morgan

(51) **LOC (10) Cl.** **07-06**

(74) *Attorney, Agent, or Firm* — Brinks Gilson & Lione

(52) **U.S. Cl.**

(57) **CLAIM**

USPC **D7/600.1**

We claim the ornamental design for a multi-tier drawer
organizer, as shown and described.

(58) **Field of Classification Search**

DESCRIPTION

USPC D7/600.1–600.4, 601, 602, 590,
D7/619.1–625, 704, 637, 638, 596, 597,
D7/611, 701, 703, 708, 641; D6/404,
D6/405, 406.4, 463, 515, 552, 556, 566,
D6/567, 517, 553, 555, 704, 705, 560,
D6/627; D3/201, 202, 210, 257, 259,
D3/263, 264, 295, 296, 298, 304, 310,
D3/313, 315, 328; D24/230, 227
CPC A47B 81/007; A47B 81/00; A47B 96/00;
A47F 7/283; A47F 7/0078; A47F 1/08;
A47F 1/00; A47J 47/16; A47J 47/01;
A47J 47/20; A47J 47/00; A47J 31/3642;
F16M 11/00; A47G 23/0208; A47G
23/03; A47G 23/02; A47G 23/0633;
A47G 23/08; A47G 29/00; A01G 5/04
See application file for complete search history.

FIG. 1 is a top, front perspective view of a multi-tier drawer
organizer;
FIG. 2 is a top plan view thereof;
FIG. 3 is a front elevation view thereof;
FIG. 4 is a right side elevation view thereof; the left side
elevational view being an identical mirror image thereof;
FIG. 5 is a rear elevation view thereof;
FIG. 6 is a bottom plan view thereof;
FIG. 7 is another top, front perspective view of the multi-tier
drawer organizer shown with the second tier drawer
removed for ease of illustration;
FIG. 8 is a bottom, front perspective view thereof;
FIG. 9 is a bottom, rear perspective view thereof; and,
FIG. 10 is a sectional view of the multi-tier drawer organizer
taken along line 10-10 of FIG. 2.

(56) **References Cited**

The broken lines shown in the figures form no part of the
claimed design of the multi-tier drawer organizer.

U.S. PATENT DOCUMENTS

1 Claim, 10 Drawing Sheets

2,574,099 A 11/1951 Gessler
2,825,617 A 3/1958 Morgan

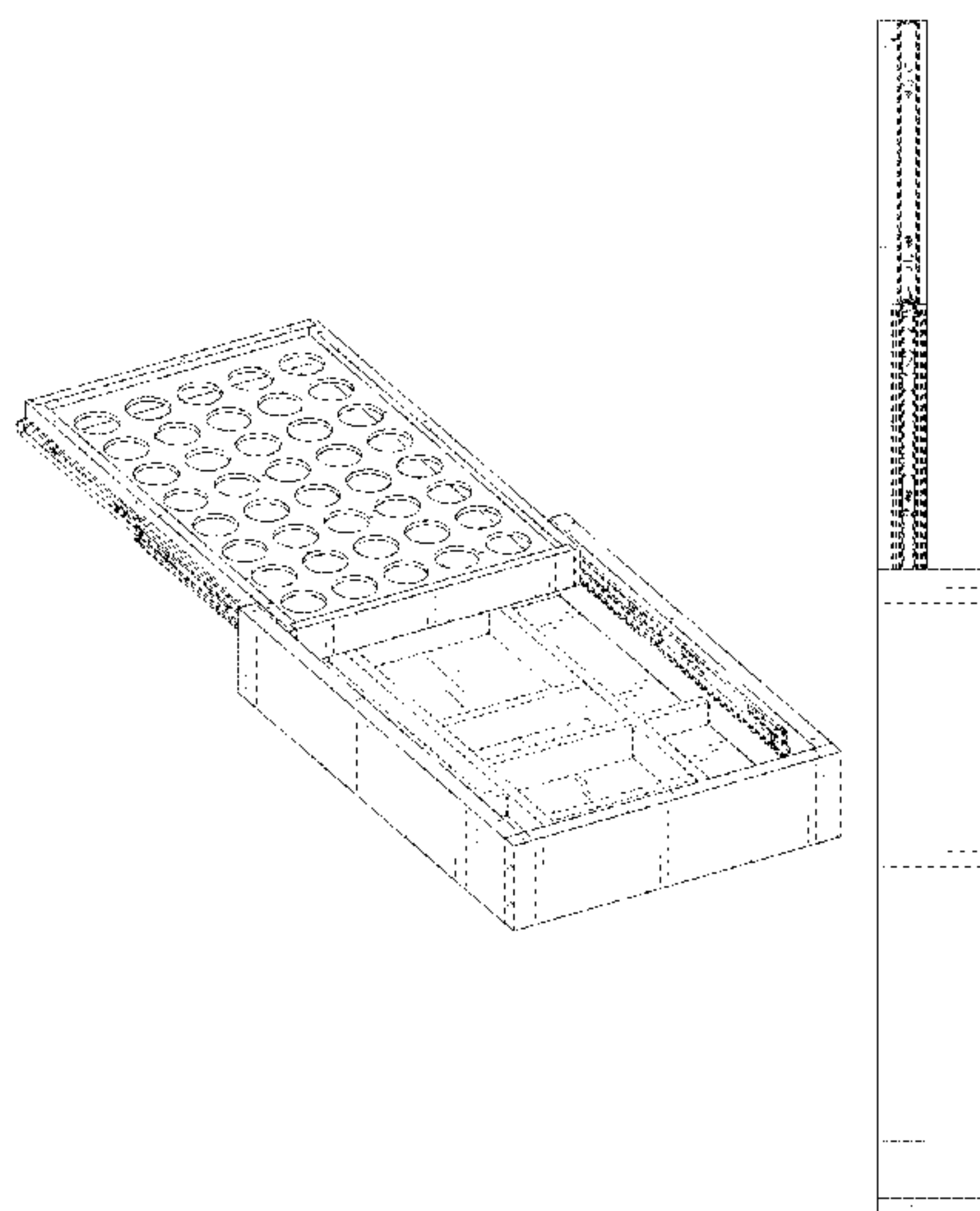

(56)

References Cited

U.S. PATENT DOCUMENTS

D265,126 S * 6/1982 Beall D24/230
 4,487,316 A * 12/1984 Calhoun A45D 6/00
 206/443
 D302,207 S * 7/1989 Matkovich D24/226
 D313,651 S * 1/1991 Michelson D24/217
 5,037,165 A 8/1991 Rapp et al.
 5,044,059 A 9/1991 DeGiulio
 D323,400 S * 1/1992 Frenkel D24/230
 D332,664 S * 1/1993 Sincock D24/130
 D337,165 S * 7/1993 Malinoff D24/222
 5,385,230 A 1/1995 Nygard et al.
 5,396,989 A * 3/1995 Hein A61B 17/205
 206/366
 D359,126 S * 6/1995 Hovatter D24/227
 5,468,062 A 11/1995 Finnegan
 D369,415 S * 4/1996 Boulton D24/224
 5,586,816 A 12/1996 Geiss, II
 D392,743 S * 3/1998 Stoufer D24/230
 D399,710 S * 10/1998 Brown D7/708
 5,904,257 A * 5/1999 Marmet A47F 3/001
 211/75
 5,927,839 A 7/1999 Alfaro
 D414,271 S * 9/1999 Mendoza D24/224
 D414,991 S * 10/1999 Brown D7/701
 D420,743 S * 2/2000 Monks D24/224
 6,283,566 B1 * 9/2001 Doces A47B 81/04
 211/71.01
 D461,554 S * 8/2002 Lafond D24/227
 D472,752 S * 4/2003 Medendorp D21/341
 6,811,232 B2 11/2004 Doan et al.
 D513,596 S * 1/2006 Hamblin D24/230
 D515,941 S * 2/2006 Hamblin D24/230
 D515,942 S * 2/2006 Hamblin D24/230
 D538,538 S * 3/2007 Espinosa D3/313
 D592,401 S * 5/2009 Beavers D3/304
 D596,758 S * 7/2009 Constable D24/230
 D601,343 S * 10/2009 Franczyk D3/313
 D611,162 S * 3/2010 Moon D24/227
 D622,860 S * 8/2010 Karpiloff D24/230
 D624,661 S * 9/2010 Himmelsbach D24/230
 D632,404 S * 2/2011 Karpiloff D24/230

D639,447 S * 6/2011 Karpiloff D24/230
 D650,636 S * 12/2011 Roth D7/600.1
 D653,767 S * 2/2012 Lovshe D24/230
 D673,294 S * 12/2012 Motadel D24/227
 D673,295 S * 12/2012 Motadel D24/227
 8,403,156 B1 * 3/2013 Boone A47F 7/283
 211/75
 D690,027 S * 9/2013 Motadel D24/227
 D695,078 S * 12/2013 Hertaus D7/600.1
 D699,371 S * 2/2014 Williams D24/230
 8,708,435 B2 4/2014 Johnson et al.
 D705,618 S * 5/2014 Reid, Jr. D7/701
 8,727,142 B2 5/2014 Shapiro
 D708,763 S * 7/2014 Smeja D24/229
 D712,205 S * 9/2014 Yoder D7/600.1
 D713,051 S * 9/2014 Smeja D24/230
 D714,958 S * 10/2014 Smeja D24/230
 D724,236 S * 3/2015 Motadel D24/227
 D734,867 S * 7/2015 Smeja D24/230
 D739,680 S * 9/2015 Smeja D24/230
 D749,381 S * 2/2016 Magri D24/230
 D768,873 S * 10/2016 Stedman D24/227
 D770,165 S * 11/2016 Music D3/204
 2006/0168992 A1 * 8/2006 Robertson A47F 3/0443
 62/457.5
 2006/0248918 A1 * 11/2006 Robertson A47F 3/0439
 62/457.5
 2008/0136301 A1 * 6/2008 Harbison A47J 47/16
 312/334.1
 2008/0223801 A1 * 9/2008 Krempa A47B 75/00
 211/71.01
 2010/0155280 A1 6/2010 Graute et al.
 2012/0175328 A1 * 7/2012 Bosch B01L 9/06
 211/85.18
 2013/0126387 A1 5/2013 Rowe

OTHER PUBLICATIONS

“Smart Accessories”, dated Sep. 1, 2015, pp. 1-10, Available at www.dbsdrawers.com/products/accessories/smart_accessories.php#3.

* cited by examiner

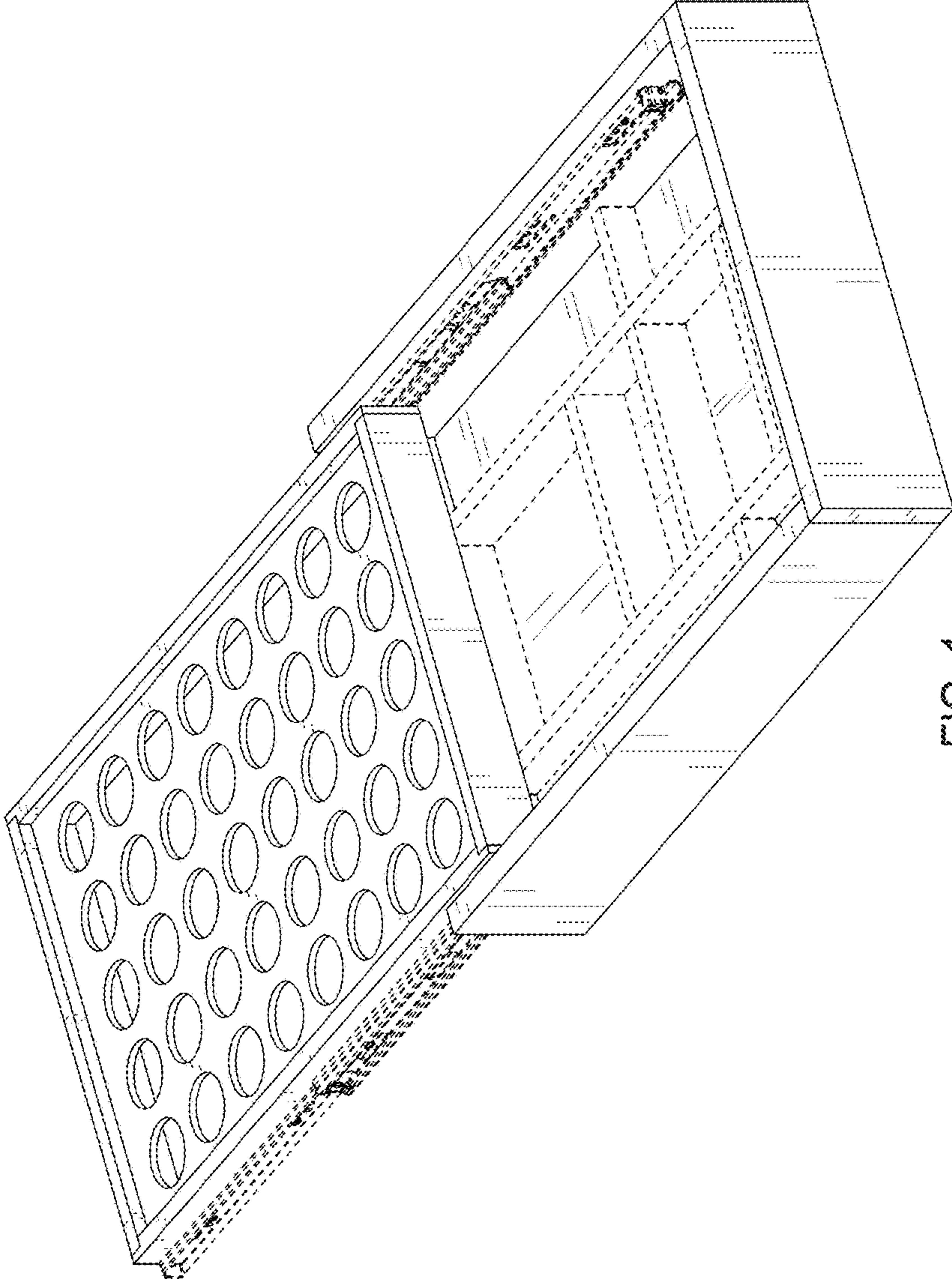

FIG. 1

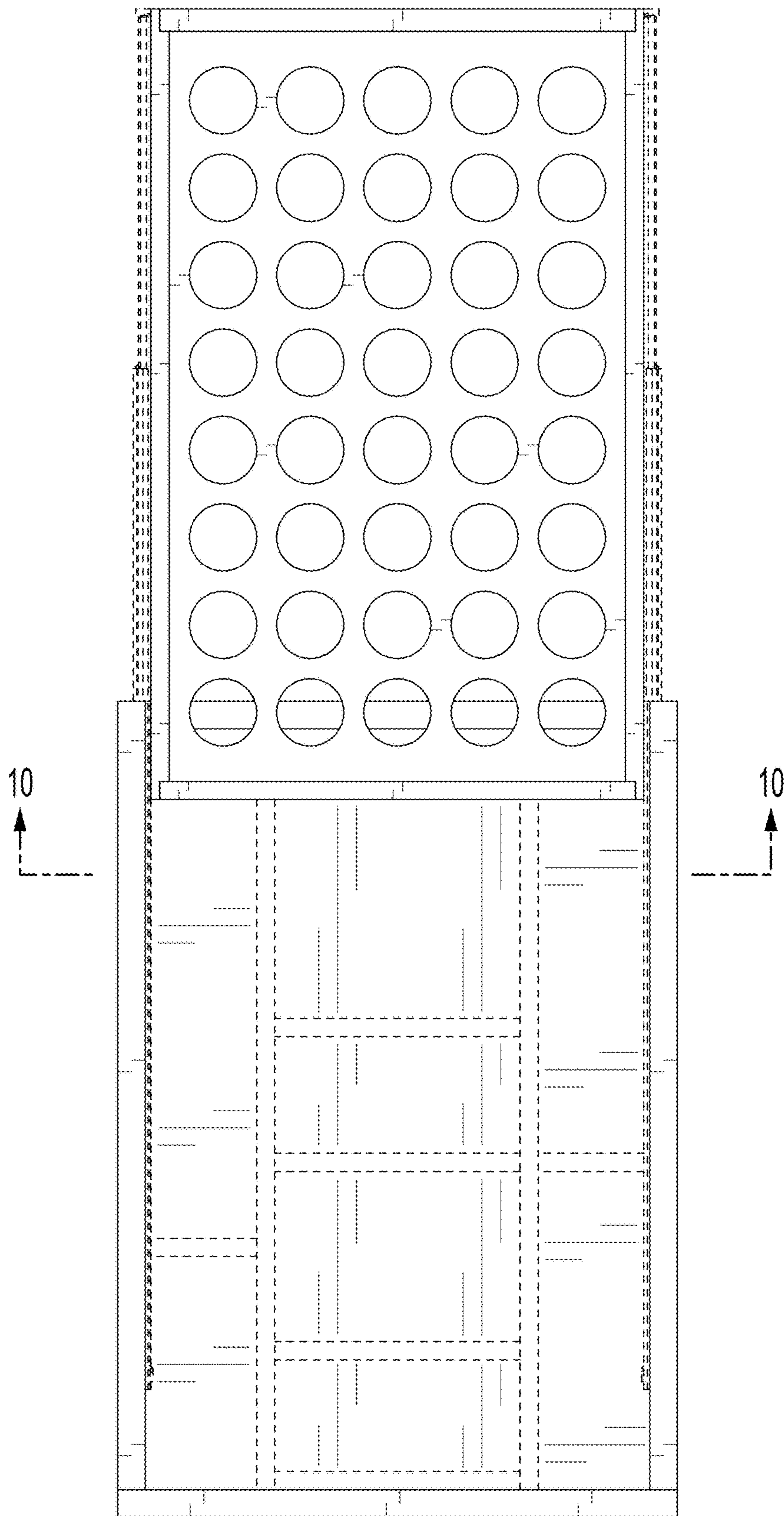

FIG. 2

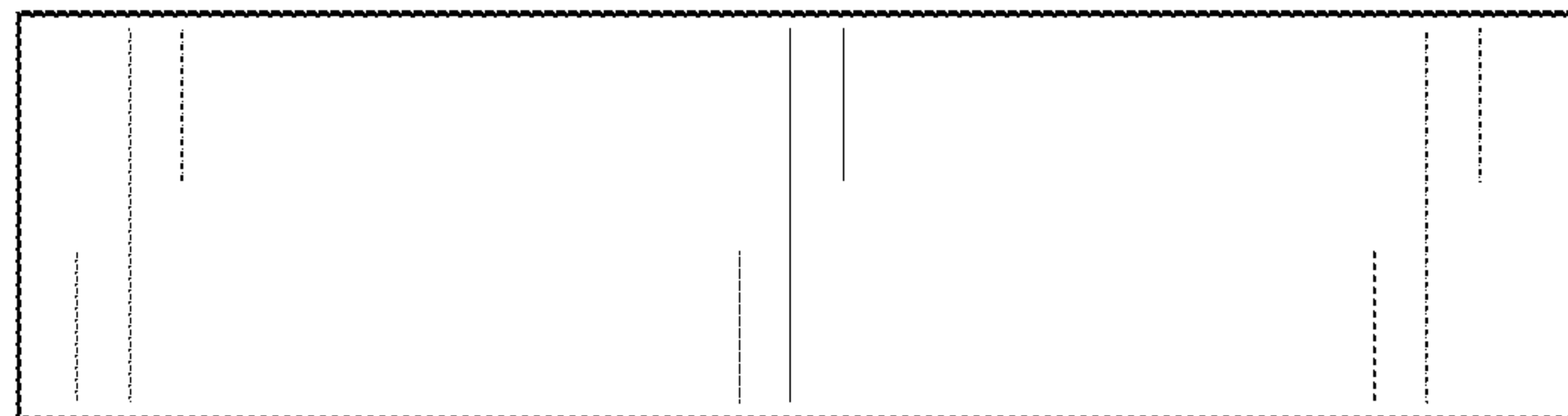

FIG. 3

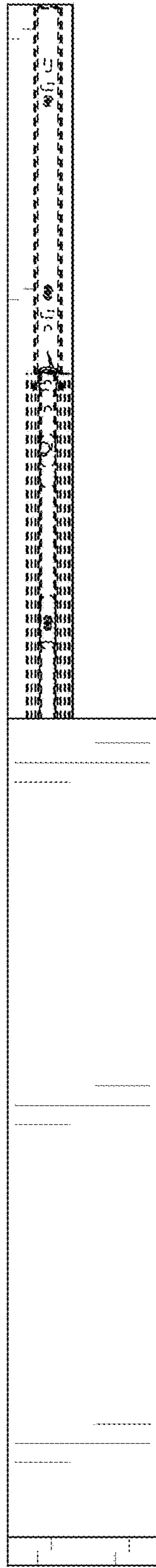

FIG. 4

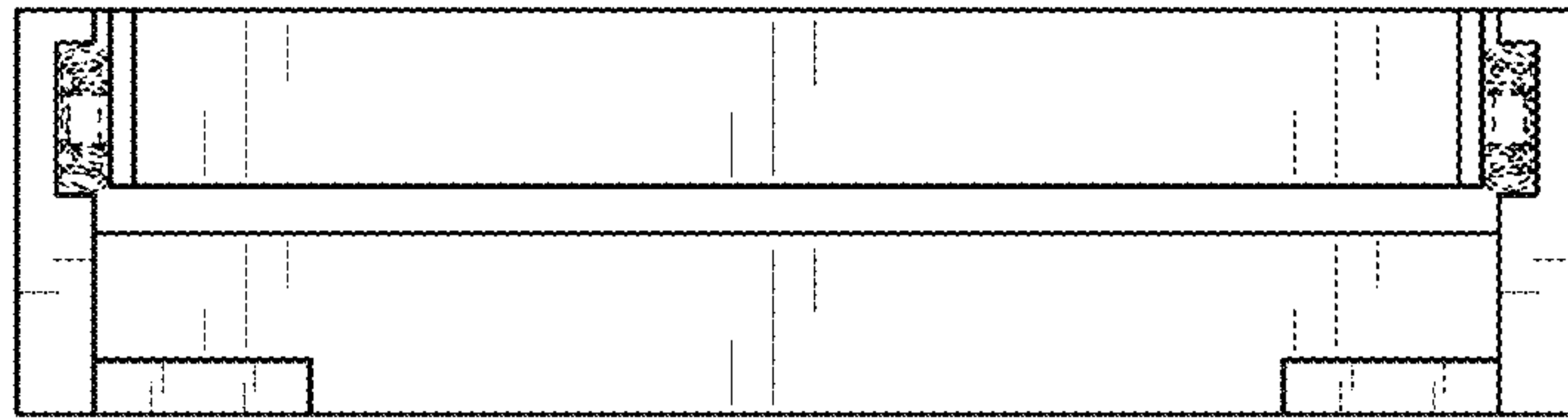

FIG. 5

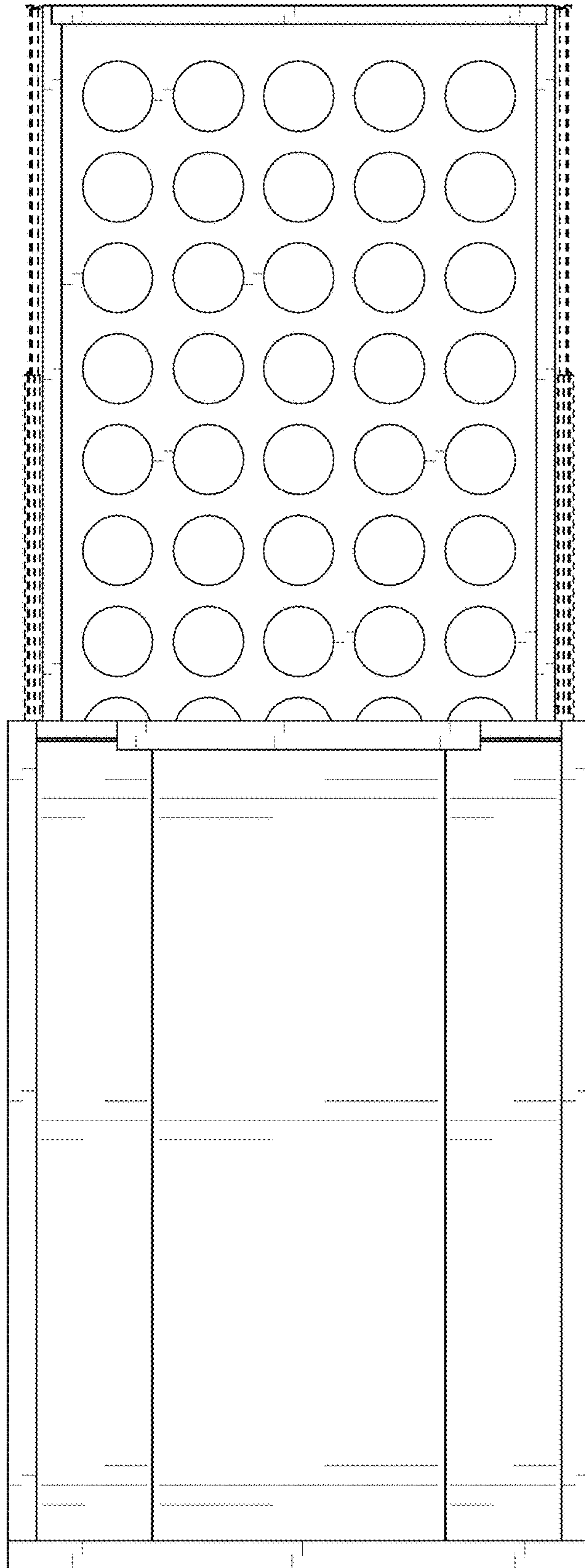

FIG. 6

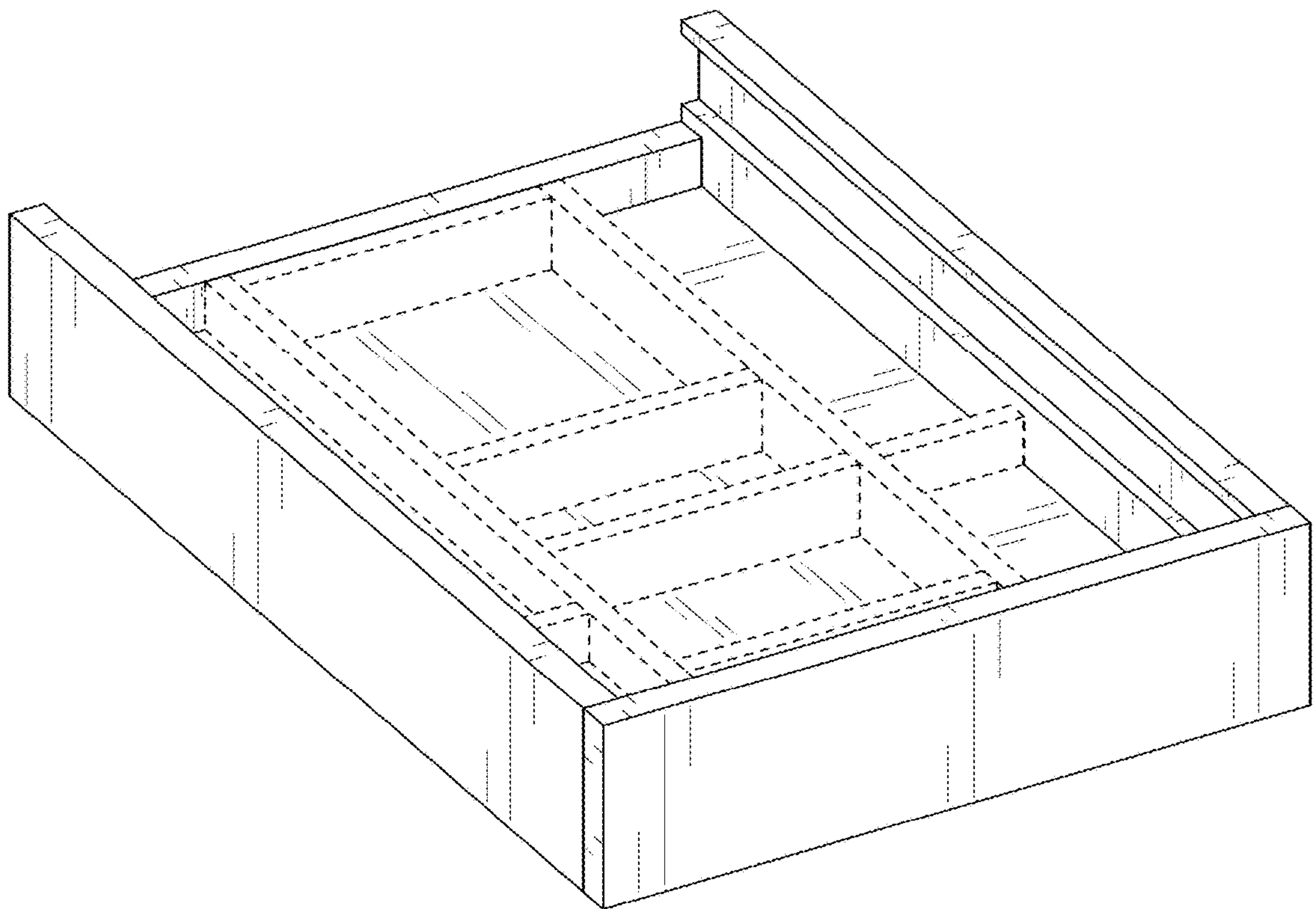

FIG. 7

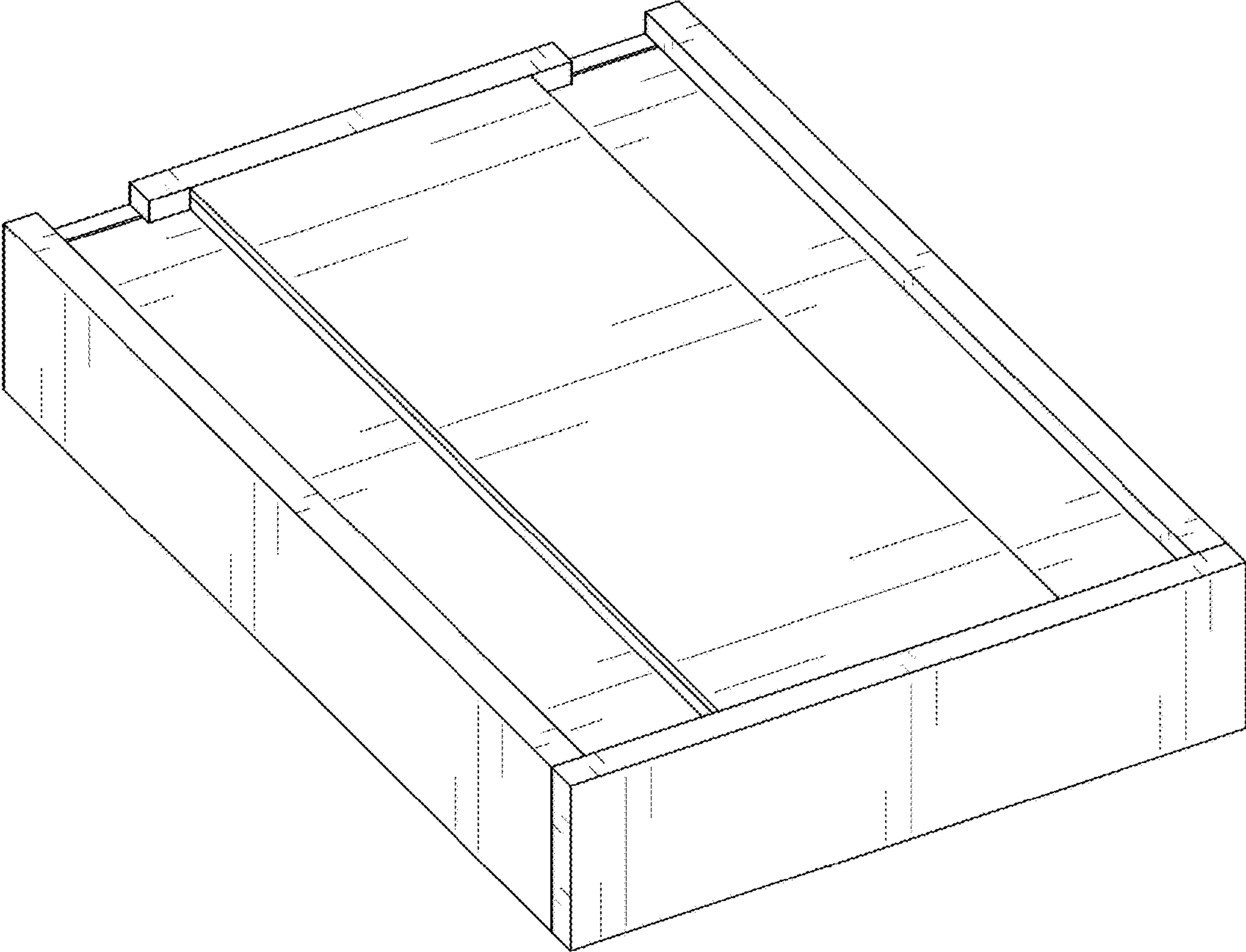

FIG. 8

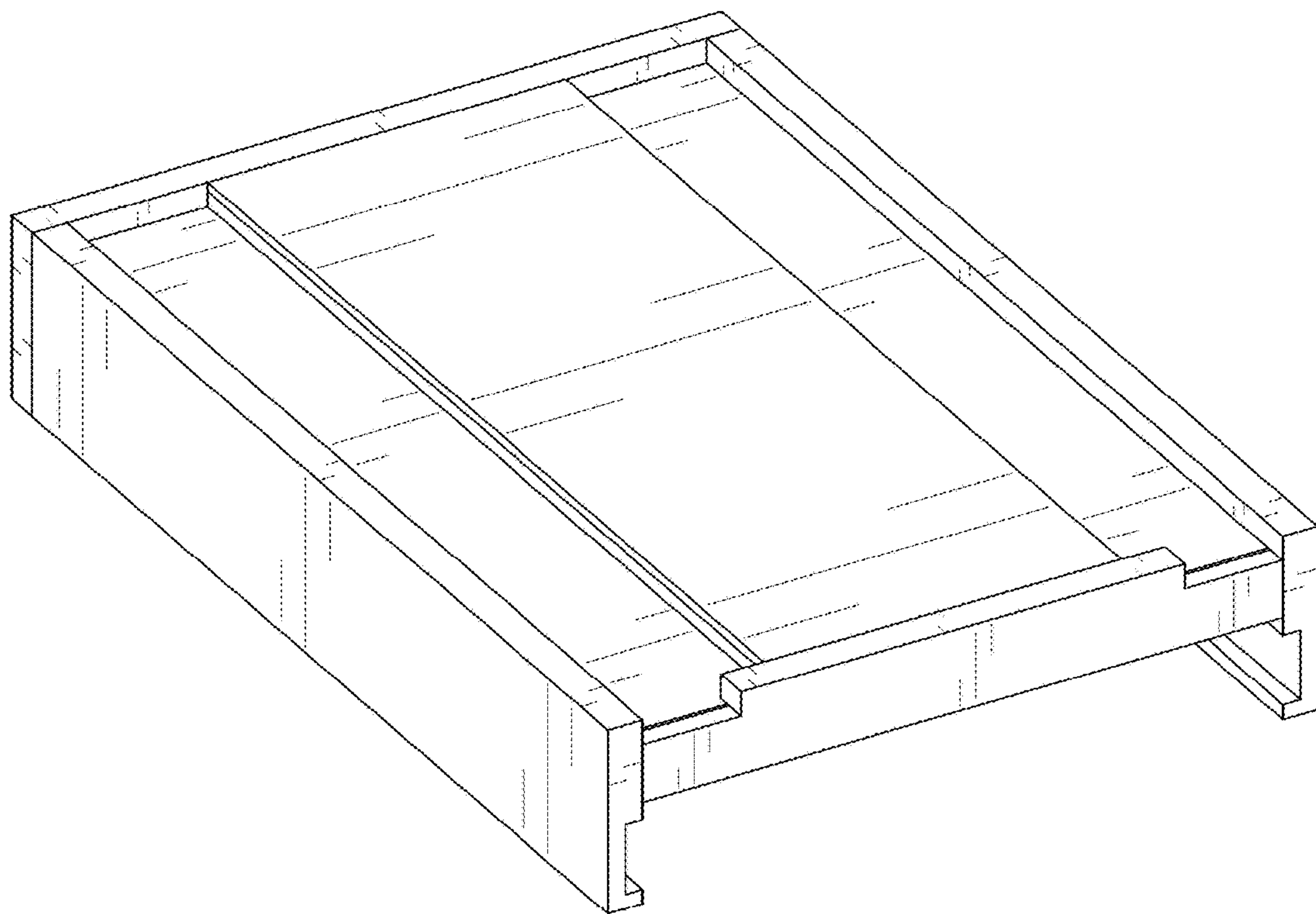

FIG. 9

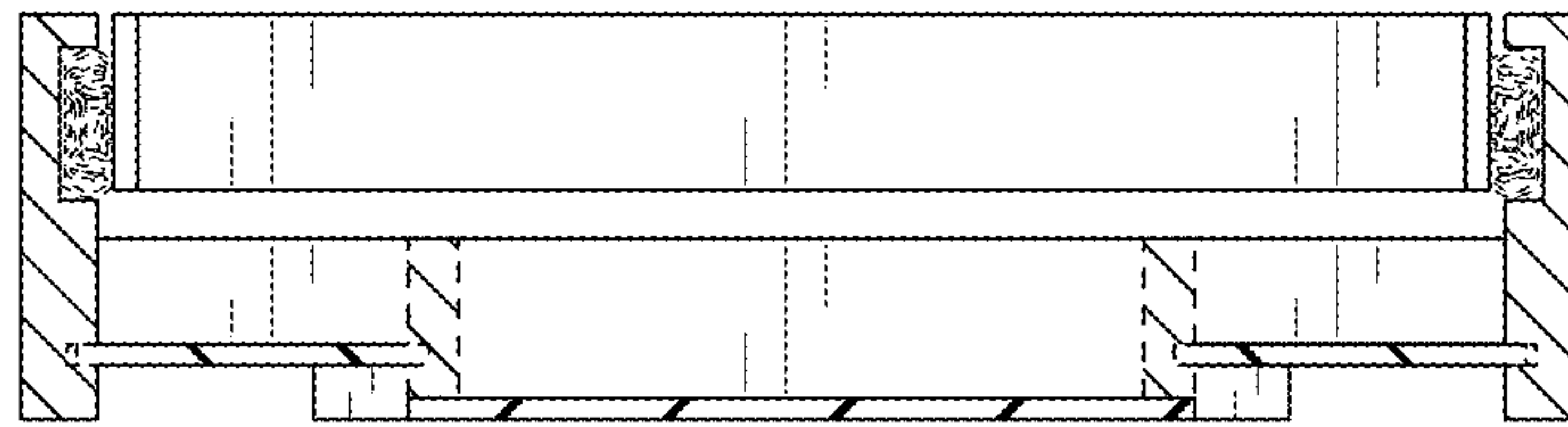

FIG. 10