



US00D789673S

(12) **United States Design Patent**  
**Rasmussen**

(10) **Patent No.:** **US D789,673 S**  
(45) **Date of Patent:** **\*\* Jun. 20, 2017**

(54) **SHOE UPPER**

D688,861 S \* 9/2013 Hrsak ..... D2/972  
D725,895 S \* 4/2015 Cin ..... D2/972  
D747,089 S \* 1/2016 Bell ..... D2/972

(71) Applicant: **NIKE, Inc.**, Beaverton, OR (US)

(72) Inventor: **Jeff Rasmussen**, Portland, OR (US)

(73) Assignee: **NIKE, Inc.**, Beaverton, OR (US)

(\*\*) Term: **15 Years**

(21) Appl. No.: **29/547,128**

(22) Filed: **Dec. 1, 2015**

(51) **LOC (10) Cl.** ..... **02-99**

(52) **U.S. Cl.**

USPC ..... **D2/972**

(58) **Field of Classification Search**

USPC ..... D2/902, 906-908, 944, 946, 969,  
D2/972-974

CPC ... A43B 13/181; A43B 13/141; A43B 13/186;  
A43B 13/188; A43B 23/00; A43B 23/02;  
A43B 5/00; A43B 23/26; A43B 1/04;  
A43B 11/14; A43B 7/00; A43C 1/00;  
A43C 11/00

See application file for complete search history.

(56) **References Cited**

**U.S. PATENT DOCUMENTS**

D643,616 S \* 8/2011 Caine ..... D2/972  
D668,441 S \* 10/2012 Shaffer ..... D2/972  
D688,860 S \* 9/2013 Hrsak ..... D2/972

**FOREIGN PATENT DOCUMENTS**

EM 002879890-0002 12/2015

**OTHER PUBLICATIONS**

U.S. Appl. No. 29/545,734, filed Nov. 16, 2015.

\* cited by examiner

*Primary Examiner* — Dominic Simone

(74) *Attorney, Agent, or Firm* — Banner & Witcoff, Ltd.

(57) **CLAIM**

The ornamental design for a shoe upper, as shown and described.

**DESCRIPTION**

FIG. 1 is a front perspective view of a shoe upper showing my new design;

FIG. 2 is a side view thereof;

FIG. 3 is a front view thereof; and,

FIG. 4 is a top view thereof.

The photographic area is claimed. The broken lines immediately adjacent to the photographic area represent unclaimed boundaries of the design. The broken lines showing the remainder of the shoe are for environmental purposes only and form no part of the claimed design.

**1 Claim, 4 Drawing Sheets**

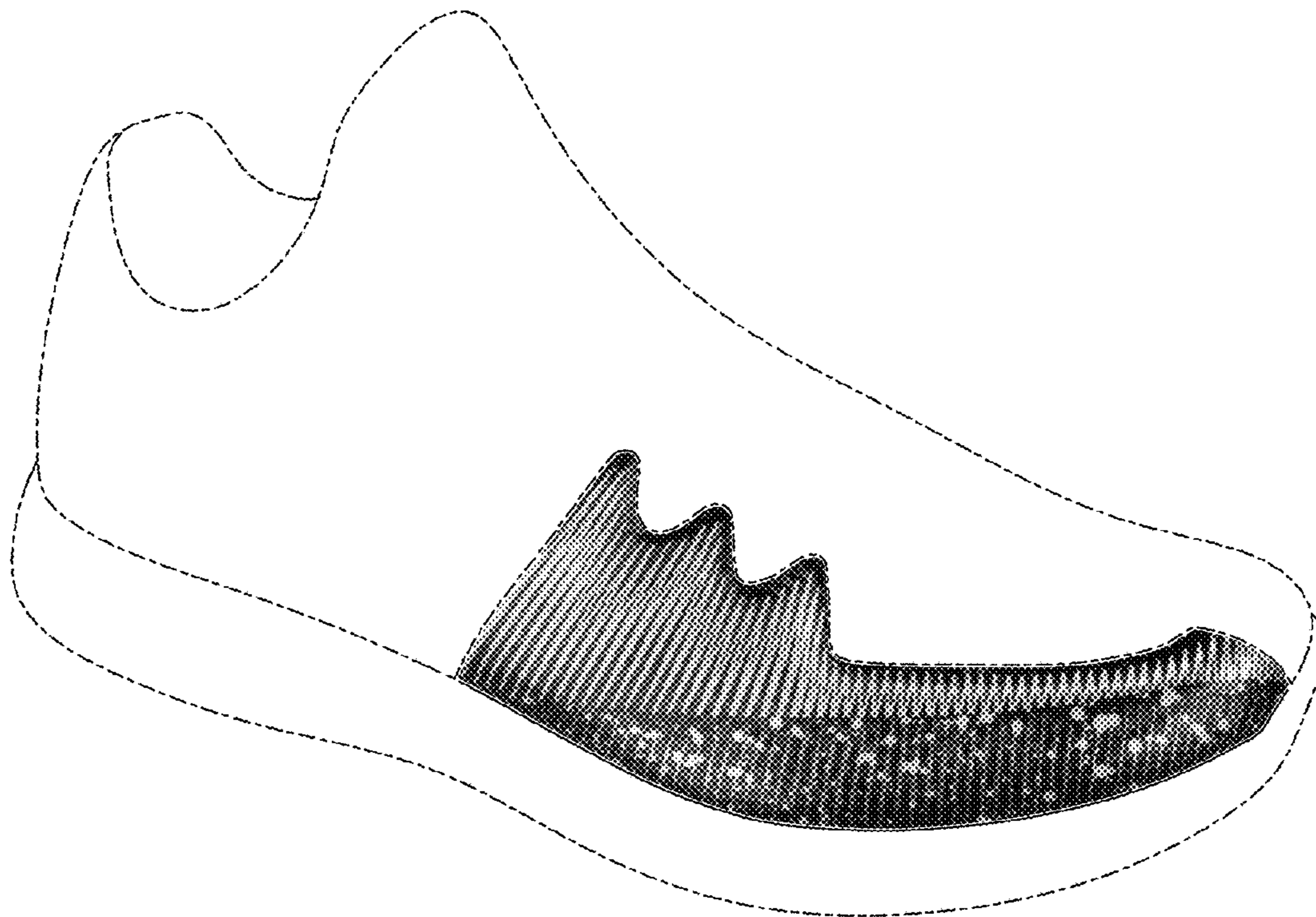

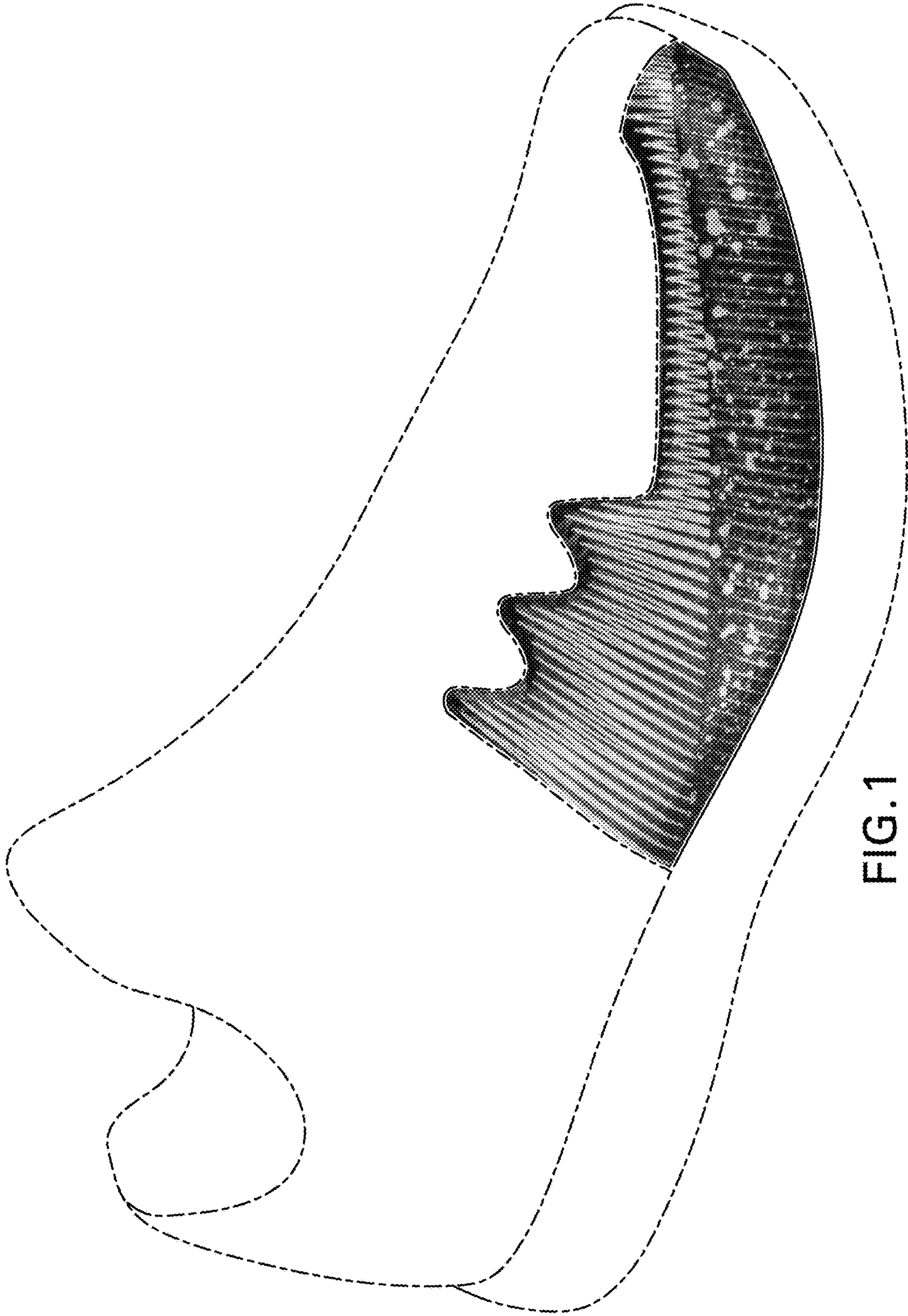



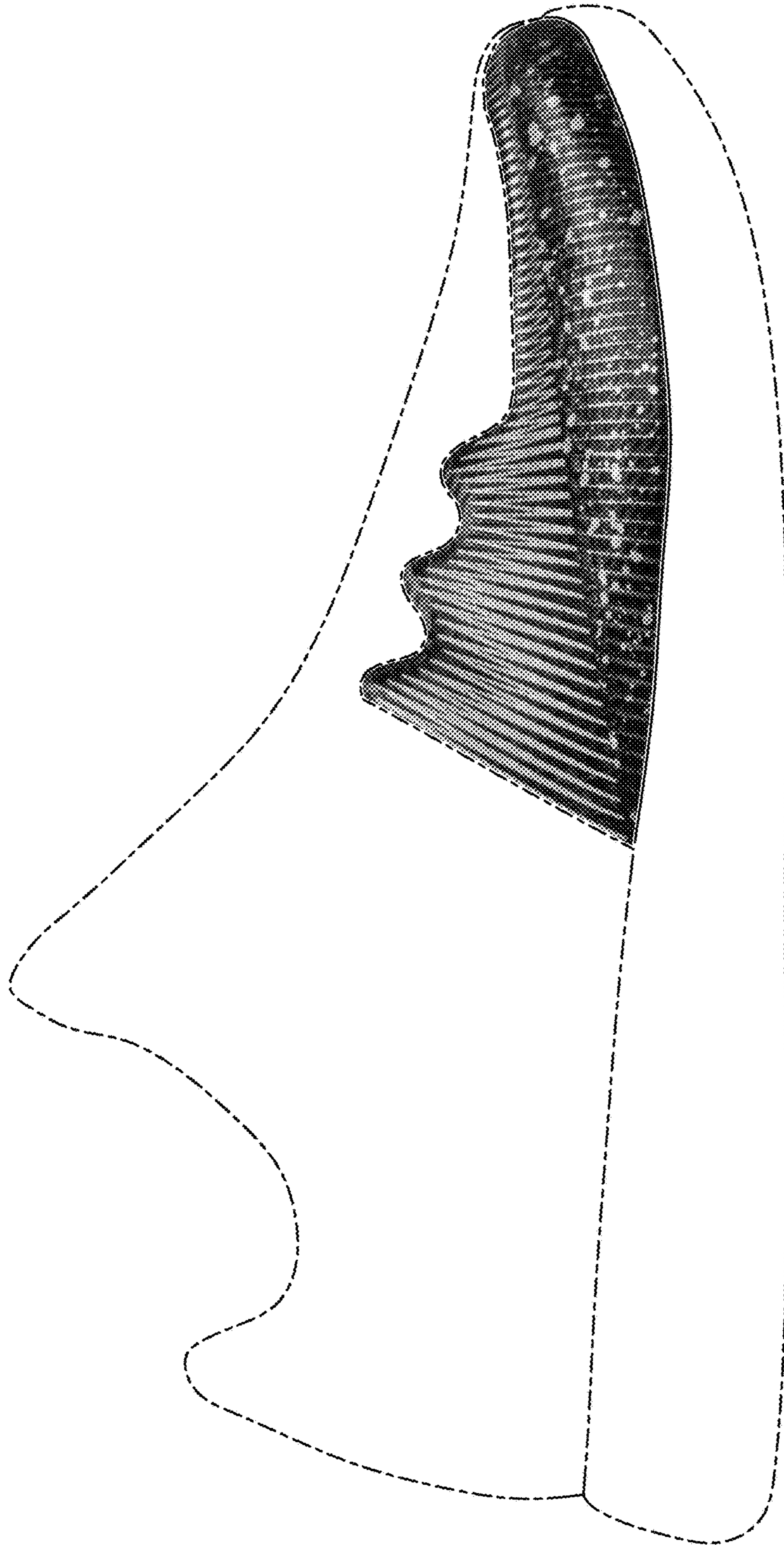

FIG. 2

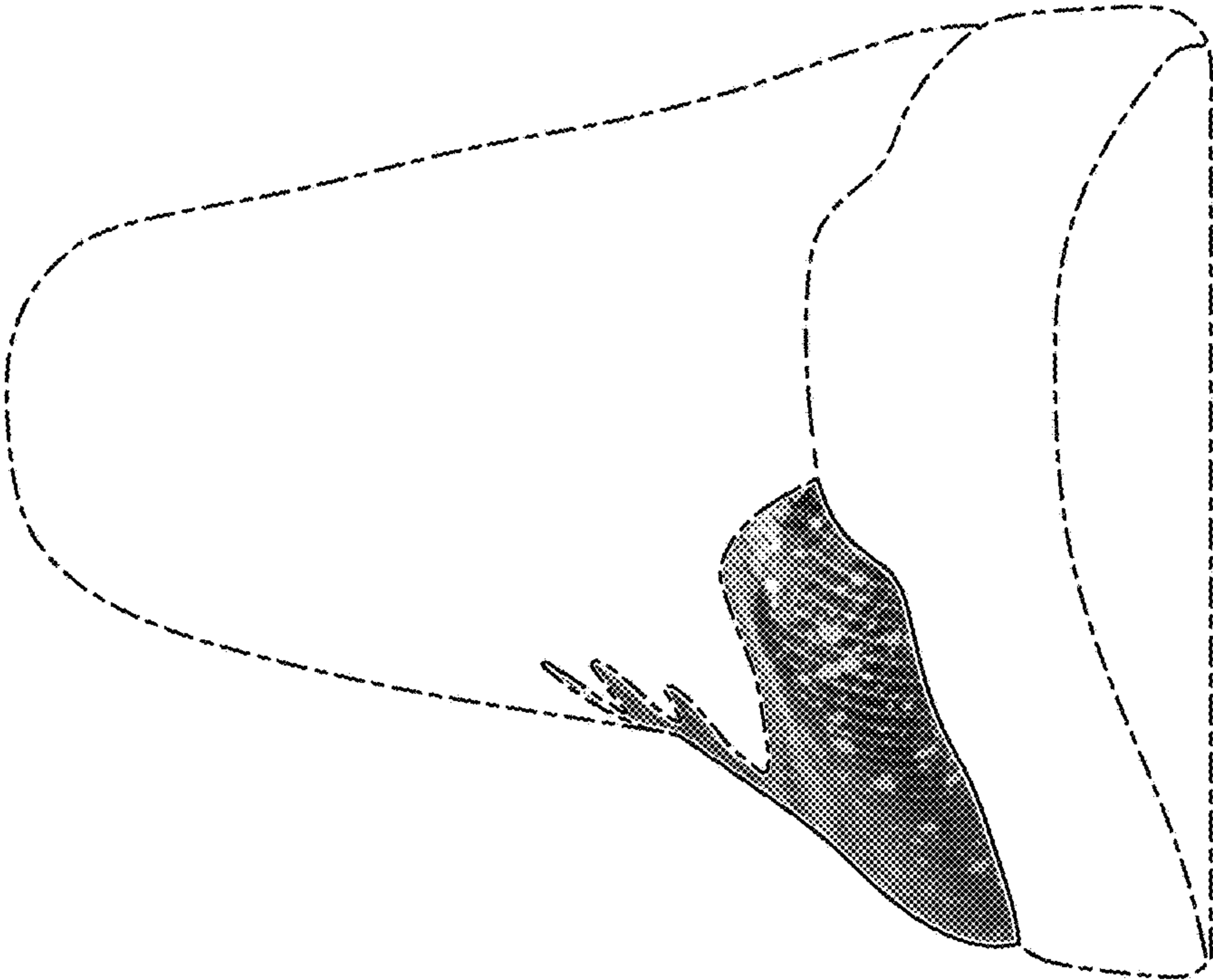

FIG. 3

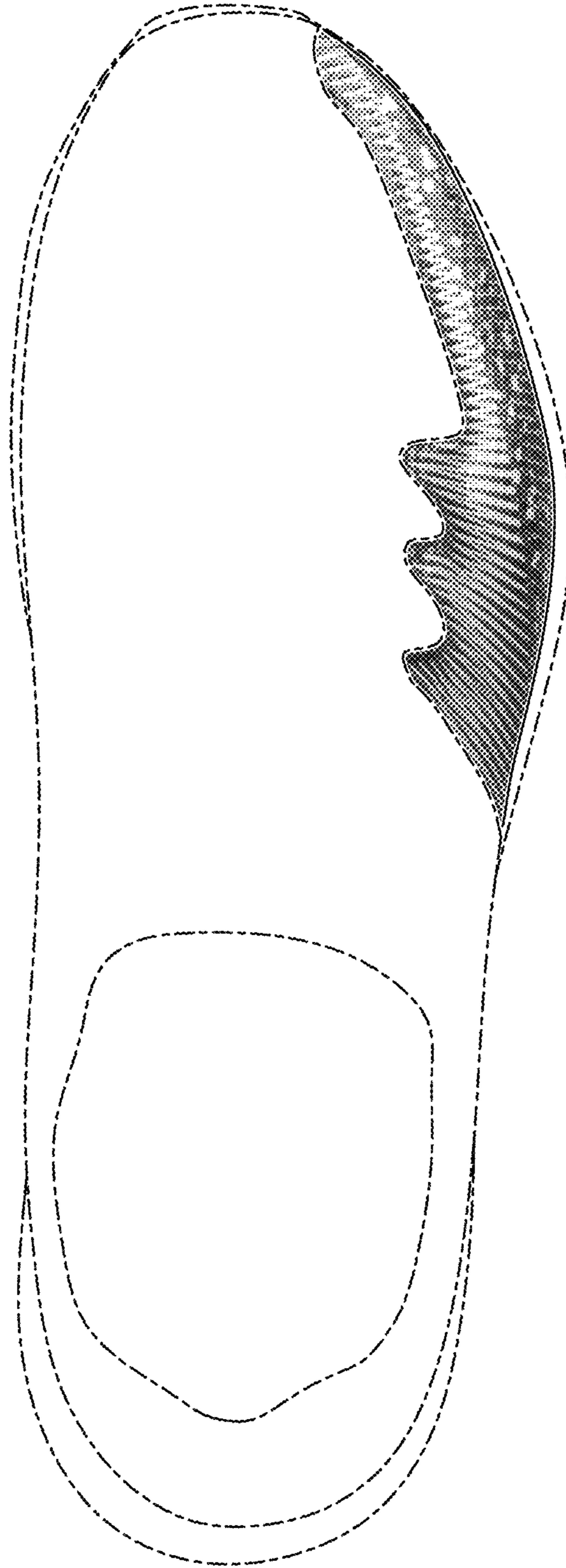

FIG. 4