



US00D789670S

(12) **United States Design Patent** (10) **Patent No.:** **US D789,670 S**  
**Montgomery** (45) **Date of Patent:** **\*\* Jun. 20, 2017**

(54) **FOOTWEAR**  
(71) Applicant: **Eastman Footwear Group, Inc.**, New York, NY (US)  
(72) Inventor: **Kimberly Ann Montgomery**, Newfields, NH (US)  
(73) Assignee: **Eastman Footwear Group, Inc.**, New York, NY (US)  
(\*\*) Term: **14 Years**

D598,189 S \* 8/2009 Lamont ..... D2/969  
D669,666 S \* 10/2012 Nakamura ..... D2/902  
D722,226 S \* 2/2015 Williams, Jr. .... D2/972  
D723,261 S \* 3/2015 Heath ..... D2/994  
D737,041 S \* 8/2015 Raasch ..... D2/972

\* cited by examiner

*Primary Examiner* — Holly Baynham

*Assistant Examiner* — Rashida C Walshon

(74) *Attorney, Agent, or Firm* — Arent Fox LLP

(21) Appl. No.: **29/518,433**  
(22) Filed: **Feb. 24, 2015**  
(51) **LOC (10) Cl.** ..... **02-04**  
(52) **U.S. Cl.**  
USPC ..... **D2/969**  
(58) **Field of Classification Search**  
USPC ..... D2/896, 898, 900, 902–908, 923, 969,  
D2/972–974  
CPC .. A43B 5/00; A43B 5/02; A43B 23/00; A43B  
5/10  
See application file for complete search history.

(57) **CLAIM**

The ornamental design for footwear, as shown and described.

**DESCRIPTION**

FIG. 1 is a perspective view of footwear, showing my new design;  
FIG. 2 is a front view thereof;  
FIG. 3 is a rear view thereof;  
FIG. 4 is a top view thereof;  
FIG. 5 is a side view thereof; and,  
FIG. 6 is a side view thereof.

The broken line portions shown in FIGS. 1-6 illustrate unclaimed subject matter and form no part of the claimed design. The dot-dash line portions shown in FIGS. 1-6 indicate unclaimed stitching.

(56) **References Cited**  
U.S. PATENT DOCUMENTS  
D498,583 S \* 11/2004 Yun ..... A43B 7/085  
D2/972  
D544,196 S \* 6/2007 Caine ..... D2/972

**1 Claim, 5 Drawing Sheets**

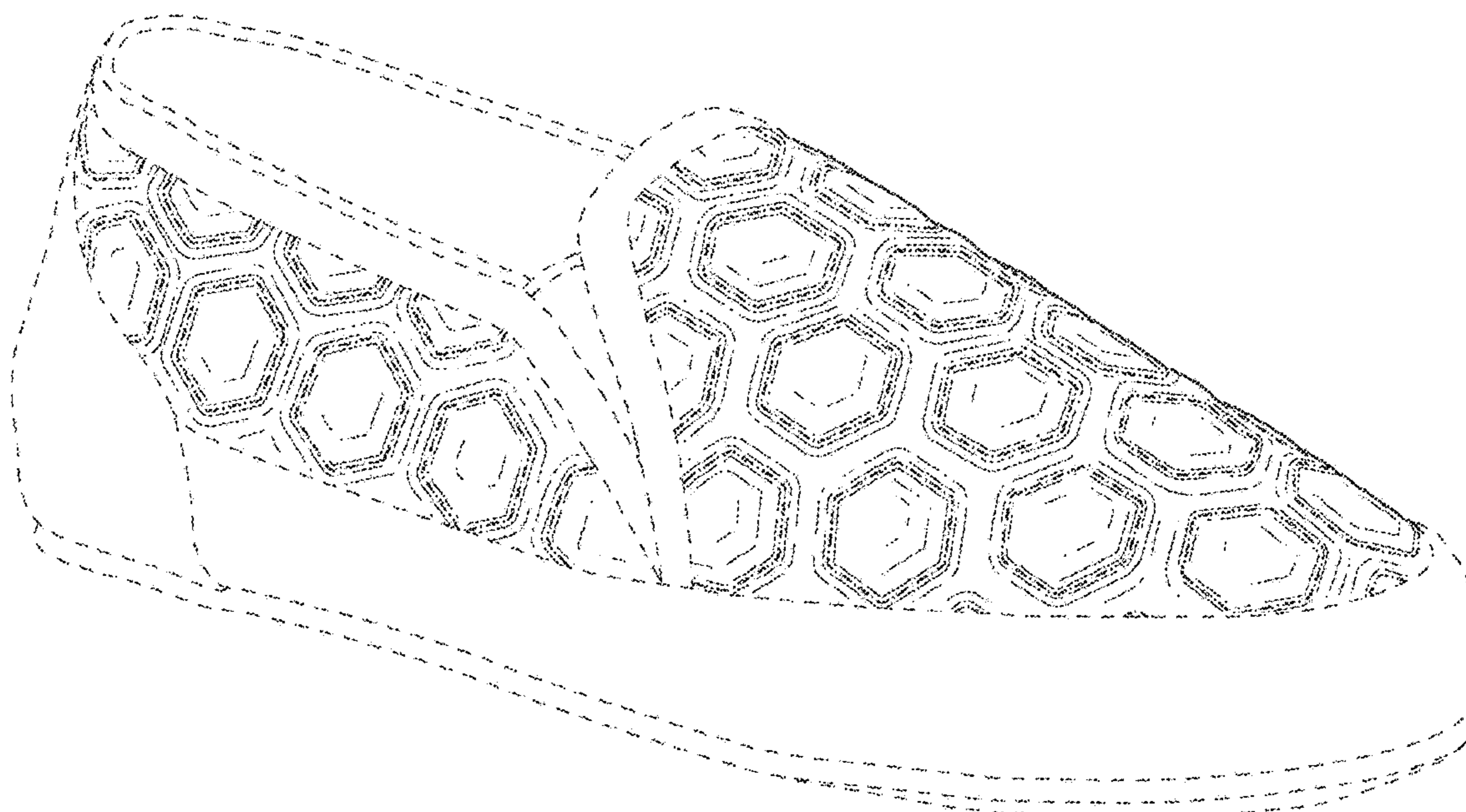

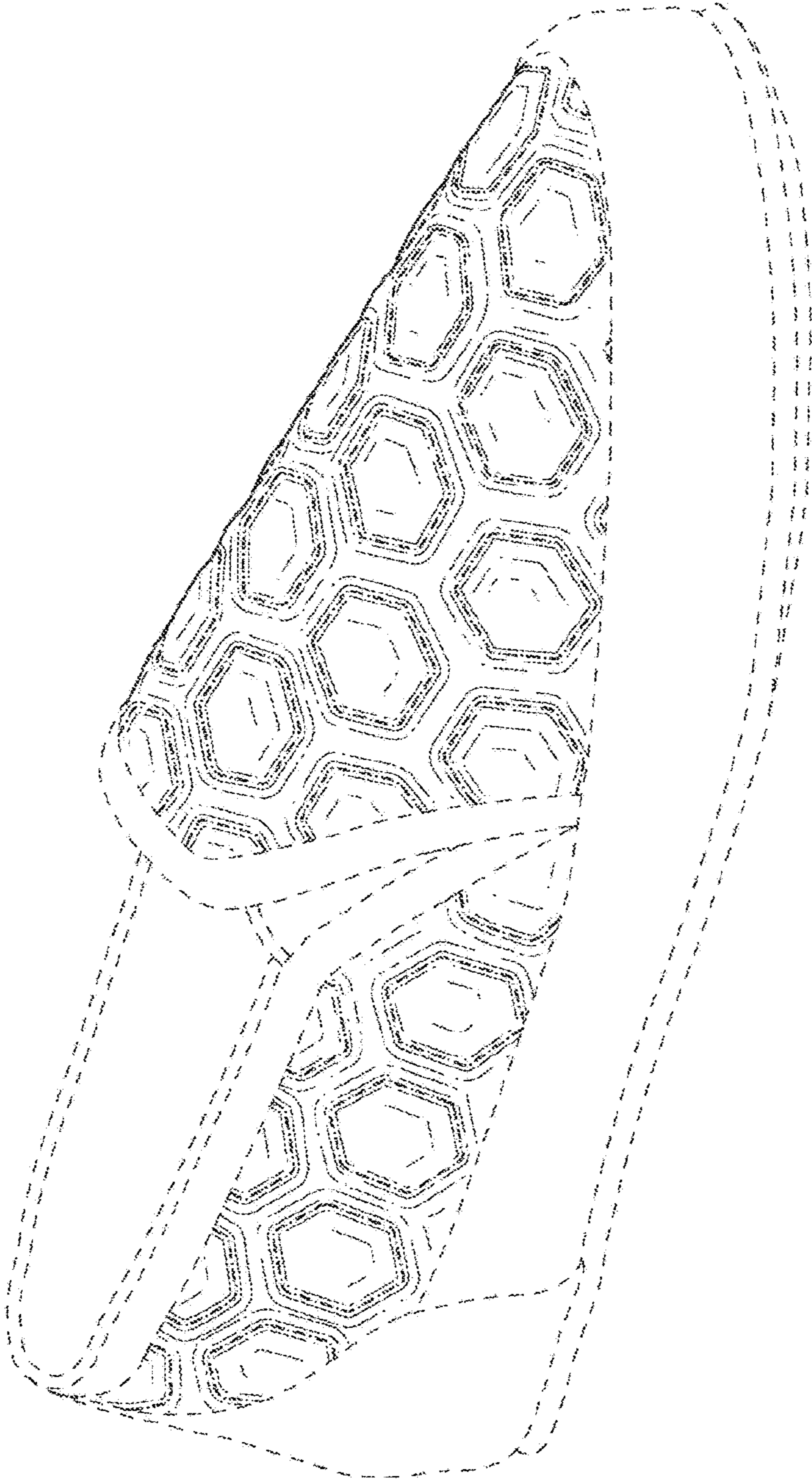
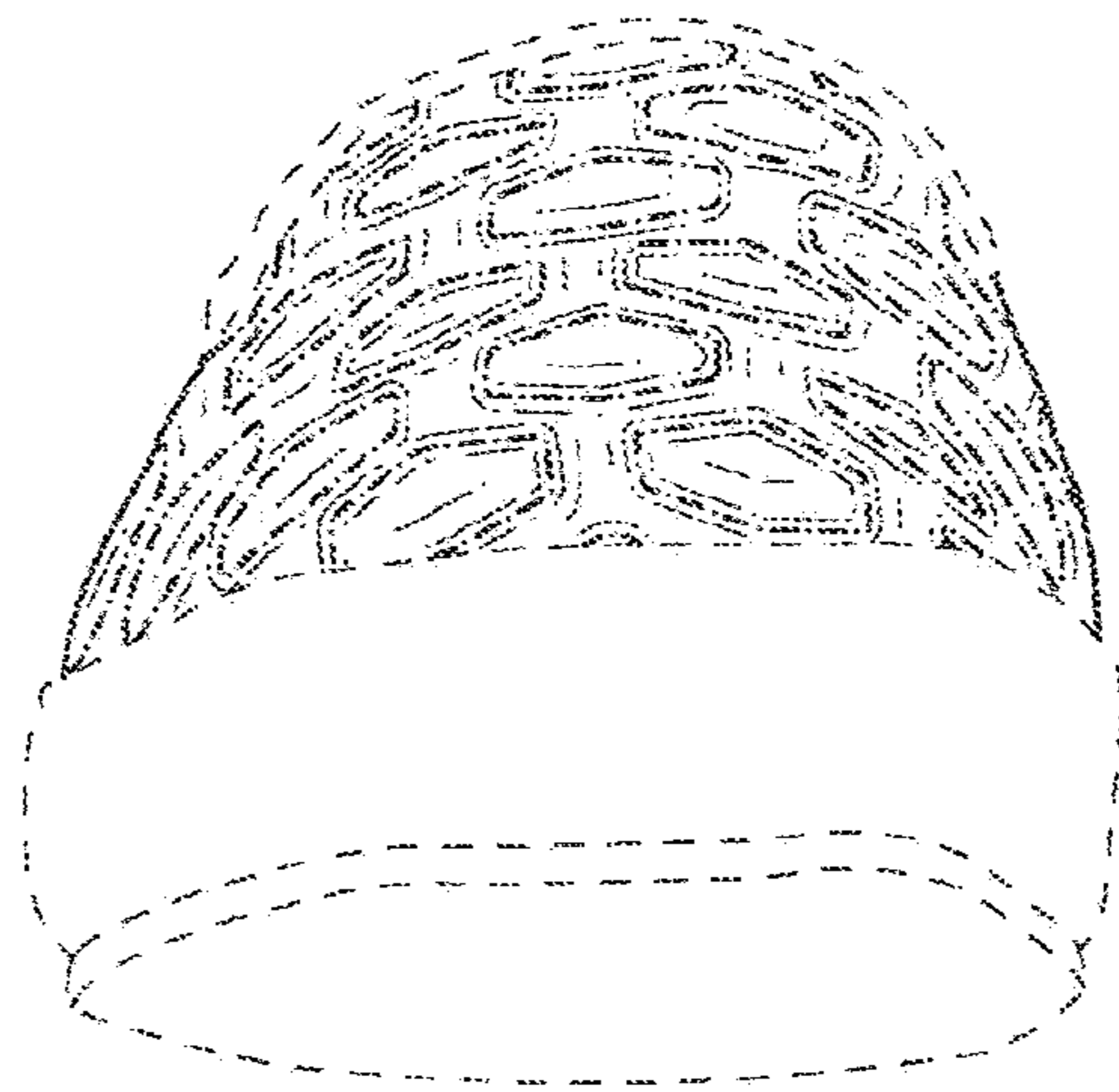
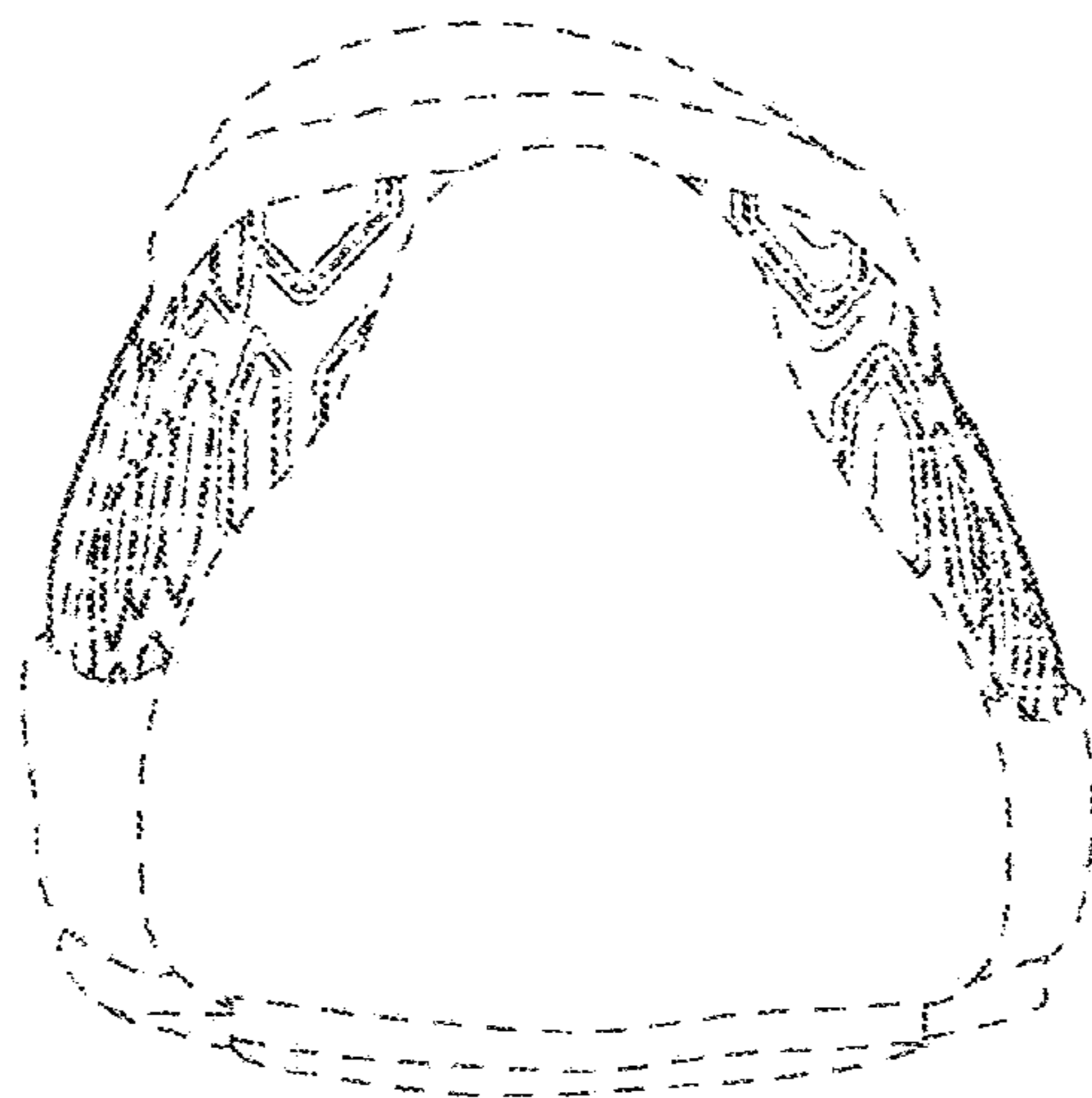

FIG. 1



**FIG. 2**



**FIG. 3**

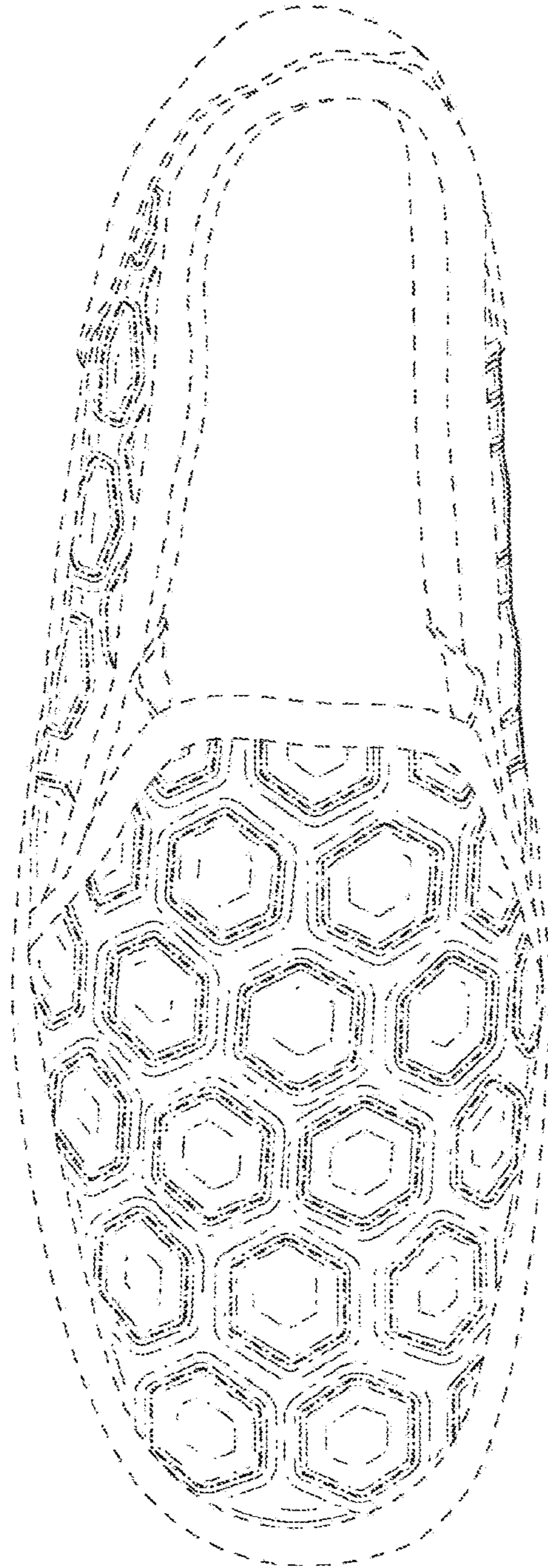

FIG. 4

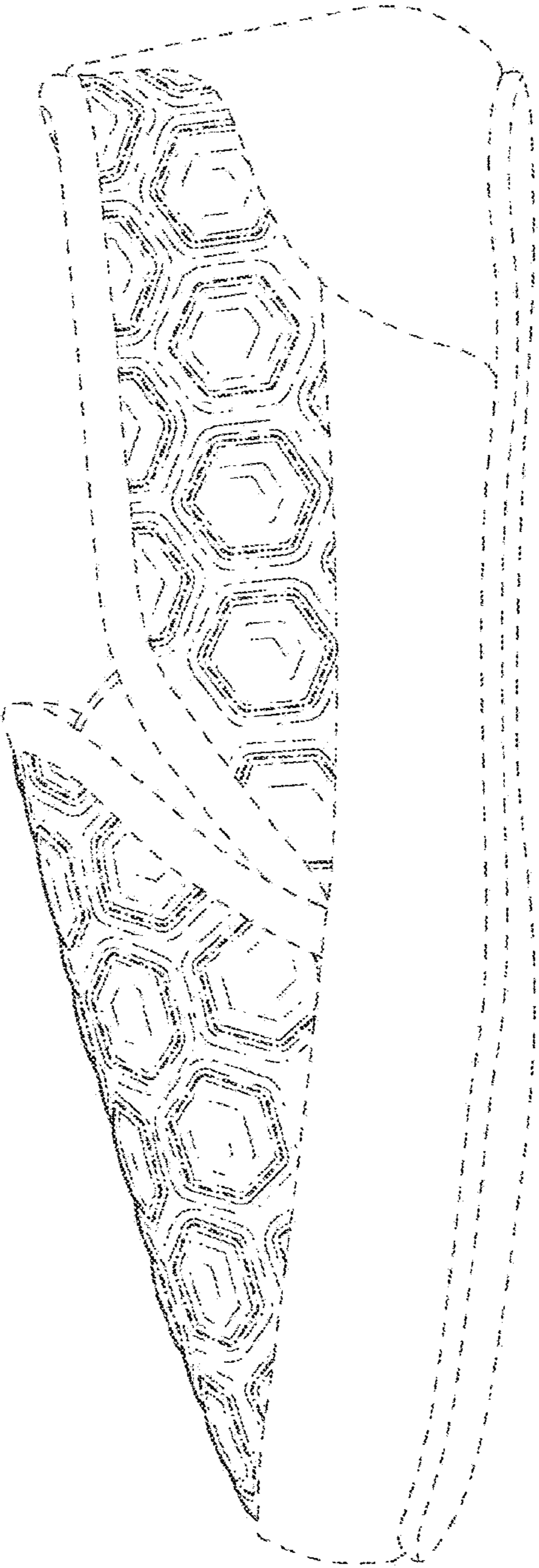

FIG. 5

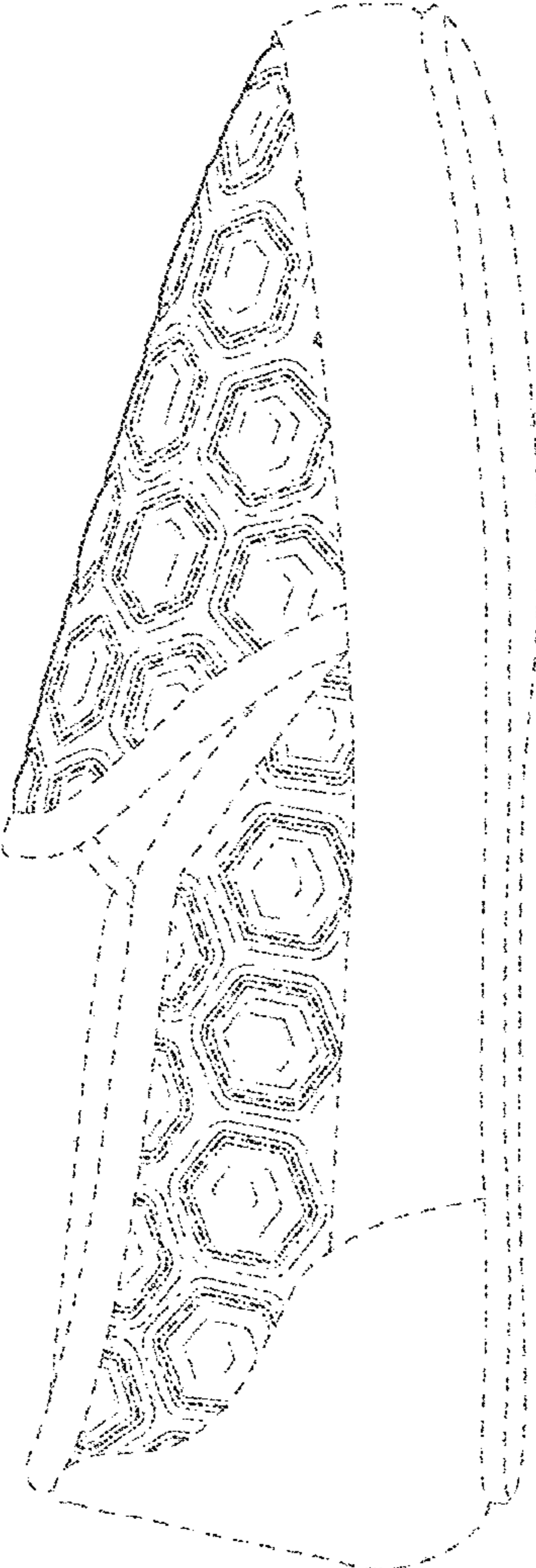

FIG. 6