



US00D789668S

(12) **United States Design Patent** (10) **Patent No.:** **US D789,668 S**
Kawakami (45) **Date of Patent:** **** Jun. 20, 2017**

(54) **UPPER PORTION OF FOOTWEAR**
(71) Applicant: **Akiko Kawakami**, Tokyo (JP)
(72) Inventor: **Akiko Kawakami**, Tokyo (JP)
(73) Assignee: **Wedge.cool, Ltd.**, Chuo-ku, Tokyo (JP)
(**) Term: **15 Years**
(21) Appl. No.: **29/566,397**
(22) Filed: **May 30, 2016**

Related U.S. Application Data

(63) Continuation-in-part of international design application DM/088601 (U.S. filing date under 35 (Continued)
(51) **LOC (10) Cl.** **02-04**
(52) **U.S. Cl.**
USPC **D2/961**
(58) **Field of Classification Search**
USPC D2/896, 946, 947, 949, 950, 961, 968, D2/951, 953, 954, 955, 956, 960; 36/83, (Continued)

References Cited

U.S. PATENT DOCUMENTS

1,741,419 A * 12/1929 Jones A43B 7/14 36/145
3,143,812 A * 8/1964 Bittner A43B 13/38 36/155

(Continued)

Primary Examiner — Elizabeth J Oswecki

(74) *Attorney, Agent, or Firm* — Yokoi & Co., U.S.A.; Toshiyuki Yokoi

(57) **CLAIM**

The ornamental design for an upper portion of footwear, as shown and described.

DESCRIPTION

FIG. 1 is a front view of an upper portion of footwear showing my new design;
FIG. 2 is a rear view thereof;
FIG. 3 is a right side view thereof;
FIG. 4 is a left side view thereof;
FIG. 5 is a top view thereof;
FIG. 6 is a bottom view thereof;
FIG. 7 is a top, front, and right side perspective view thereof;
FIG. 8 is a bottom, rear, and left side perspective view thereof;
FIG. 9 is another top, front, and right side perspective view thereof, with the interior tabs pushed in an outward position; and,
FIG. 10 is another top, front, and right side perspective view thereof, in a used condition with an outsole shown in broken lines.

The present article is an upper portion of footwear. As shown in Reference Drawing 1, the footwear includes the upper portion, an insole and an outsole. The upper portion can be changed. The upper portion is joined into the outsole by inserting the insertion pieces of the upper portion into insertion holes of the outsole. Reference drawing 2 shows a state that the upper portion, the insole and the outsole are connected with each other.

The portions of the design shown in broken lines in FIGS. 1-10 are for the purpose of illustrating the environment only and form no part of the claimed design.

The portions of the design shown in dashed-dotted lines in FIGS. 1-5 and 7-10 are for the purpose of illustrating a boundary between the claimed design and environmental features.

1 Claim, 3 Drawing Sheets

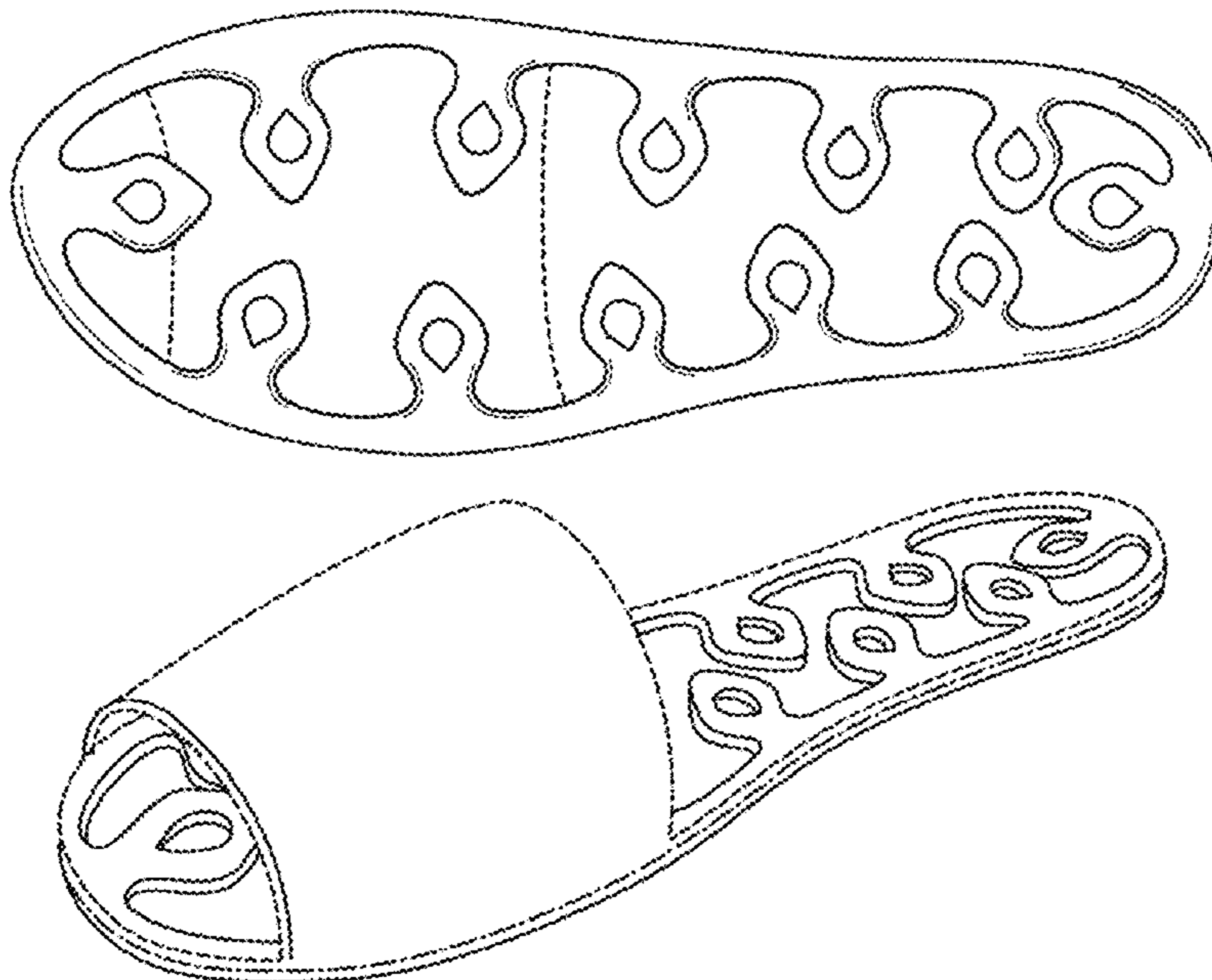

Related U.S. Application Data

U.S.C. 384), and having an international filing date of May 25, 2015.

(58) **Field of Classification Search**

USPC ... 36/88, 89, 91, 92, 93, 25 R, 28, 29, 30 R, 36/30 A, 32 R, 35 R, 34 A, 43, 44, 145, 36/153, 154, 155

CPC A43B 7/14; A43B 7/1405; A43B 7/141; A43B 7/1415; A43B 7/142; A43B 7/1425; A43B 7/143; A43B 7/1435; A43B 7/144; A43B 7/145; A43B 7/1455; A43B 7/146; A43B 7/1465; A43B 7/1475; A43B 7/148; A43B 7/1485; A43B 7/149; A43B 7/28; A43B 7/30; A43B 7/32; A43B 13/00; A43B 13/02; A43B 13/04; A43B 13/14; A43B 13/141; A43B 13/40; A43B 13/38; A43B 9/00; A43B 9/125; A43B 17/00; A43B 17/003; A43B 17/006; A43B 17/026; A43B 17/03; A43B 17/02; A43B 17/14

See application file for complete search history.

(56)

References Cited

U.S. PATENT DOCUMENTS

D350,848	S *	9/1994	Tzenos	D2/961
D364,034	S *	11/1995	Lee	D2/961
5,551,173	A *	9/1996	Chambers	A43B 7/146 36/141
D576,396	S *	9/2008	Wolff	D2/946
D595,942	S *	7/2009	White	D2/961
8,241,450	B2 *	8/2012	Hensley	A43B 13/20 156/145
D707,024	S *	6/2014	Purcell	D2/961
D707,025	S *	6/2014	Purcell	D2/961
D721,478	S *	1/2015	Avent	D2/961
D721,881	S *	2/2015	Avent	D2/961
2006/0283043	A1 *	12/2006	Lamstein	A43B 7/087 36/3 B
2012/0192452	A1 *	8/2012	Lewis	A43B 17/006 36/44
2013/0104419	A1 *	5/2013	Horesh	A43B 7/1425 36/43

* cited by examiner

Fig.1

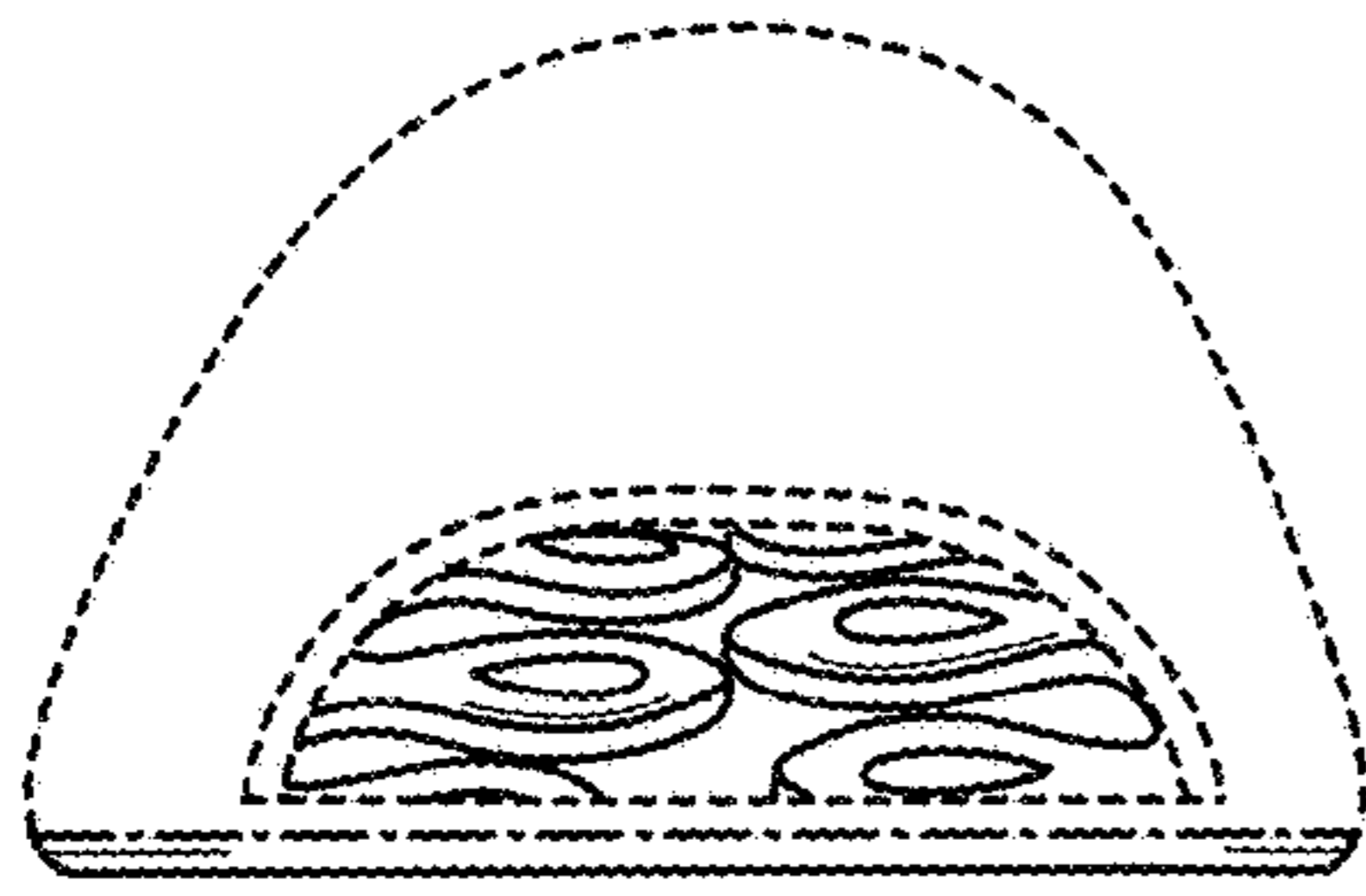

Fig.2

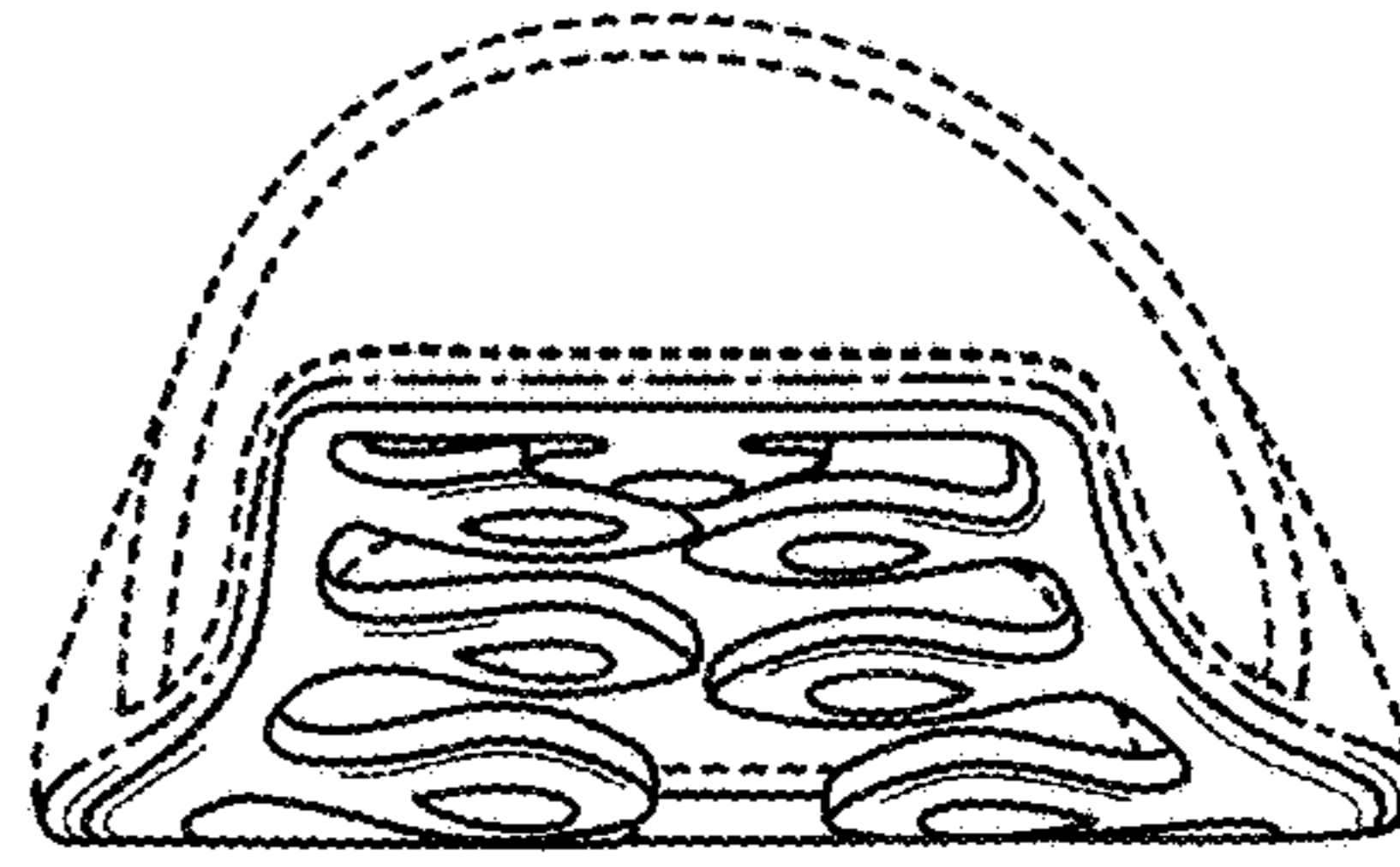

Fig.3

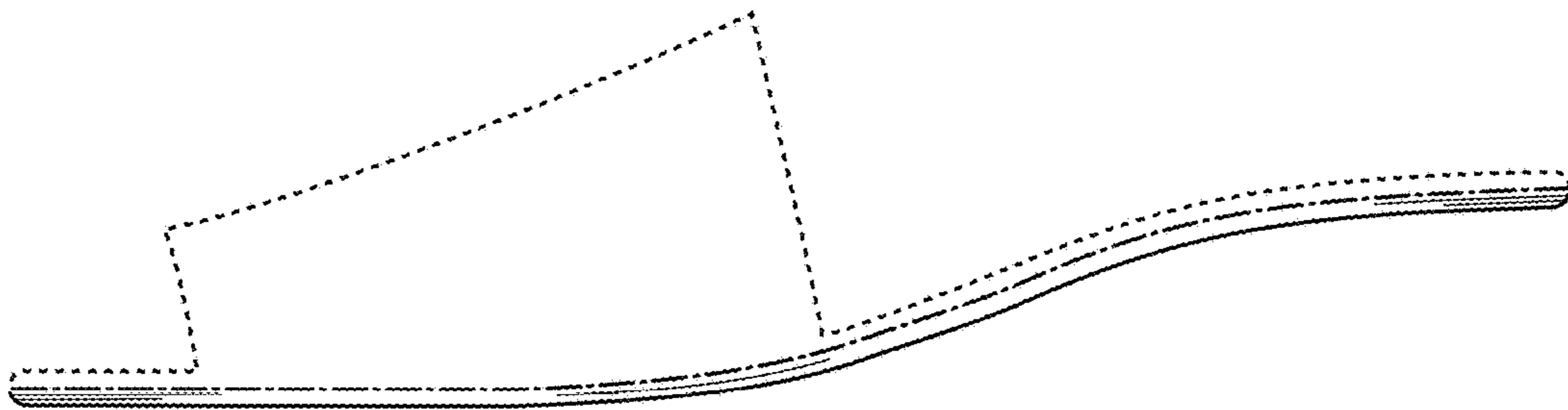

Fig.4

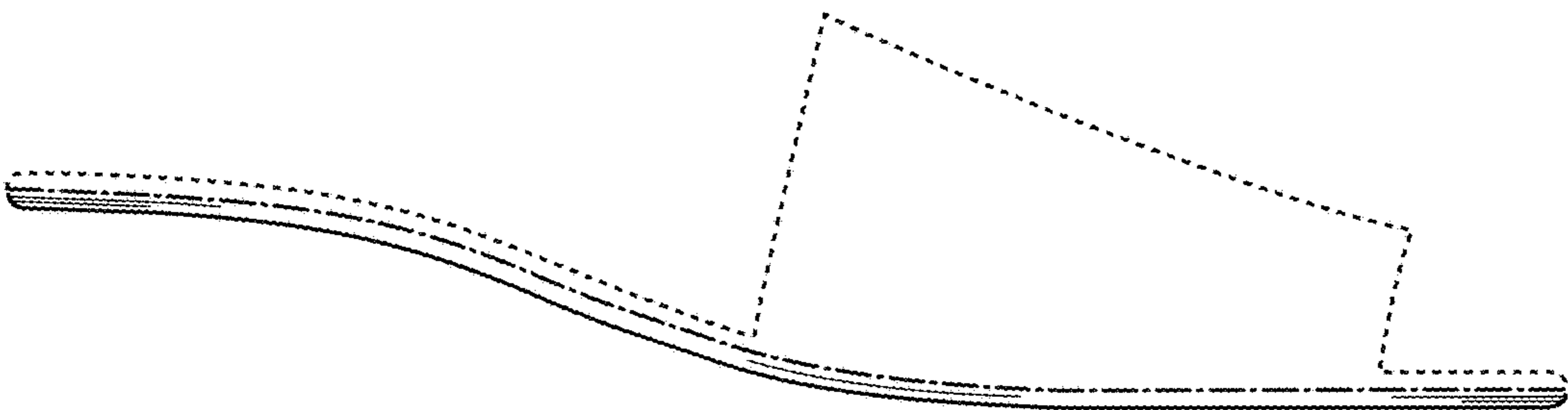

Fig.5

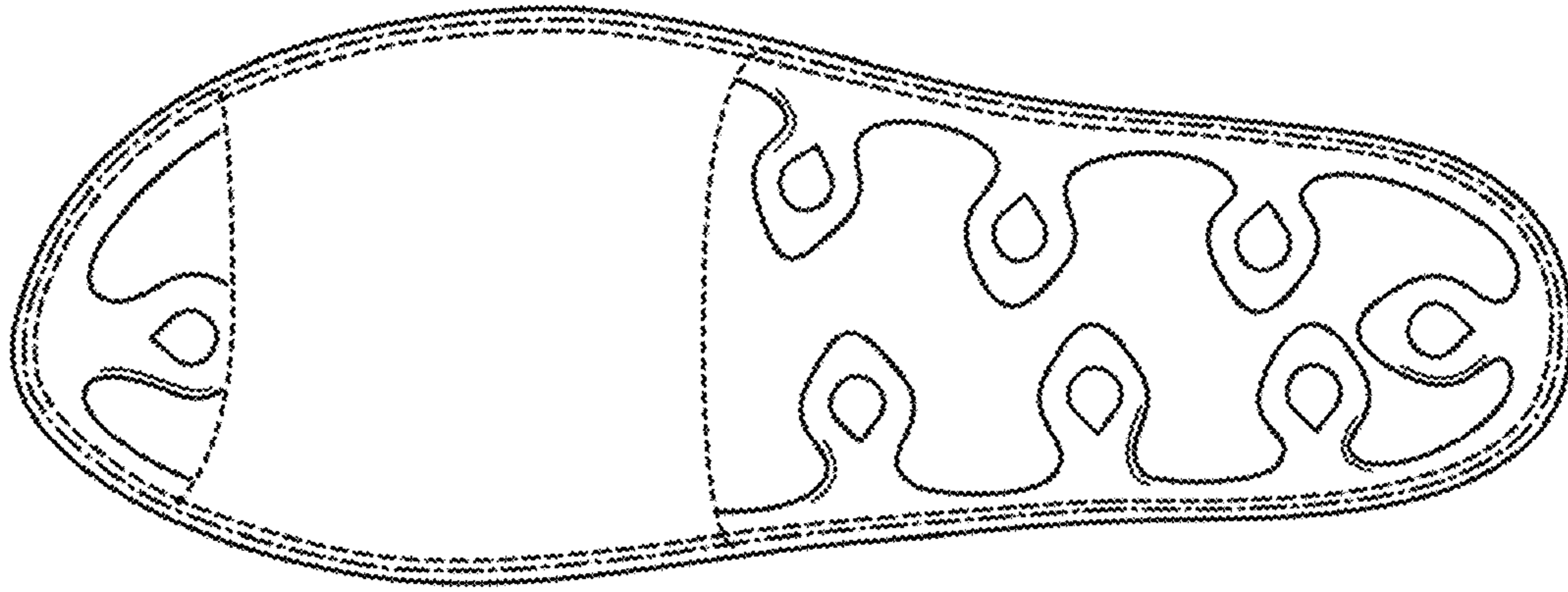

Fig.6

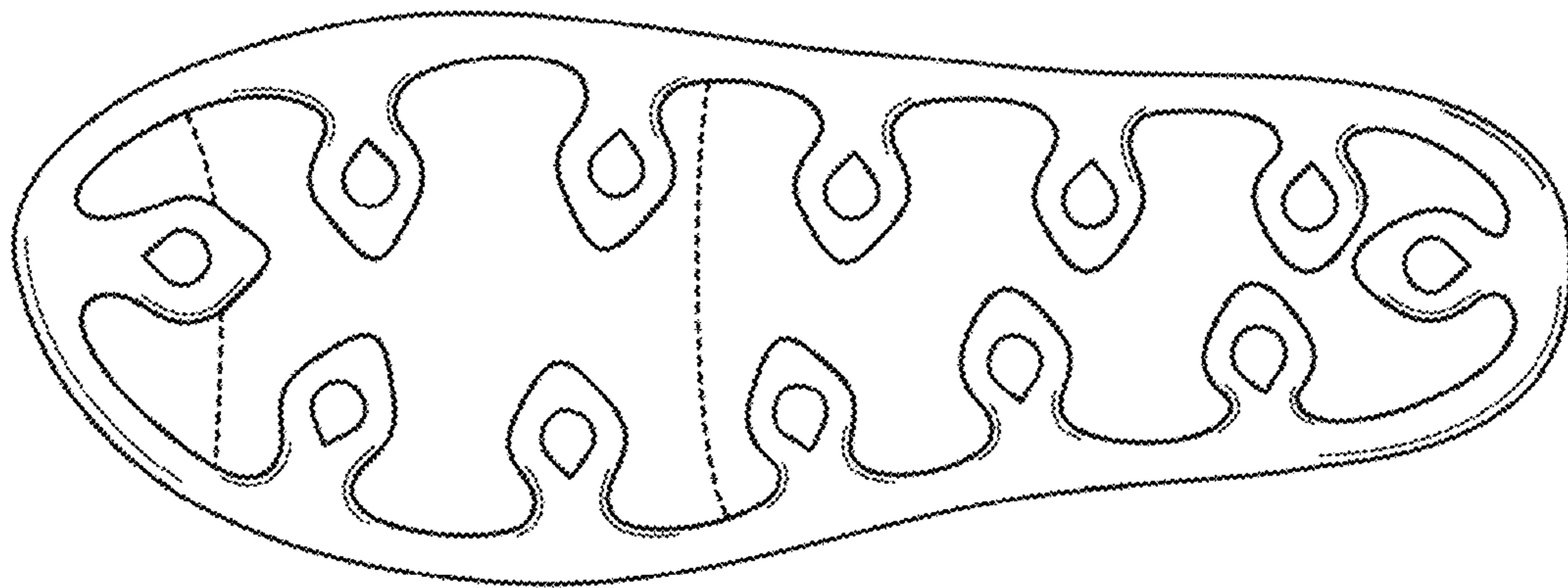

Fig.7

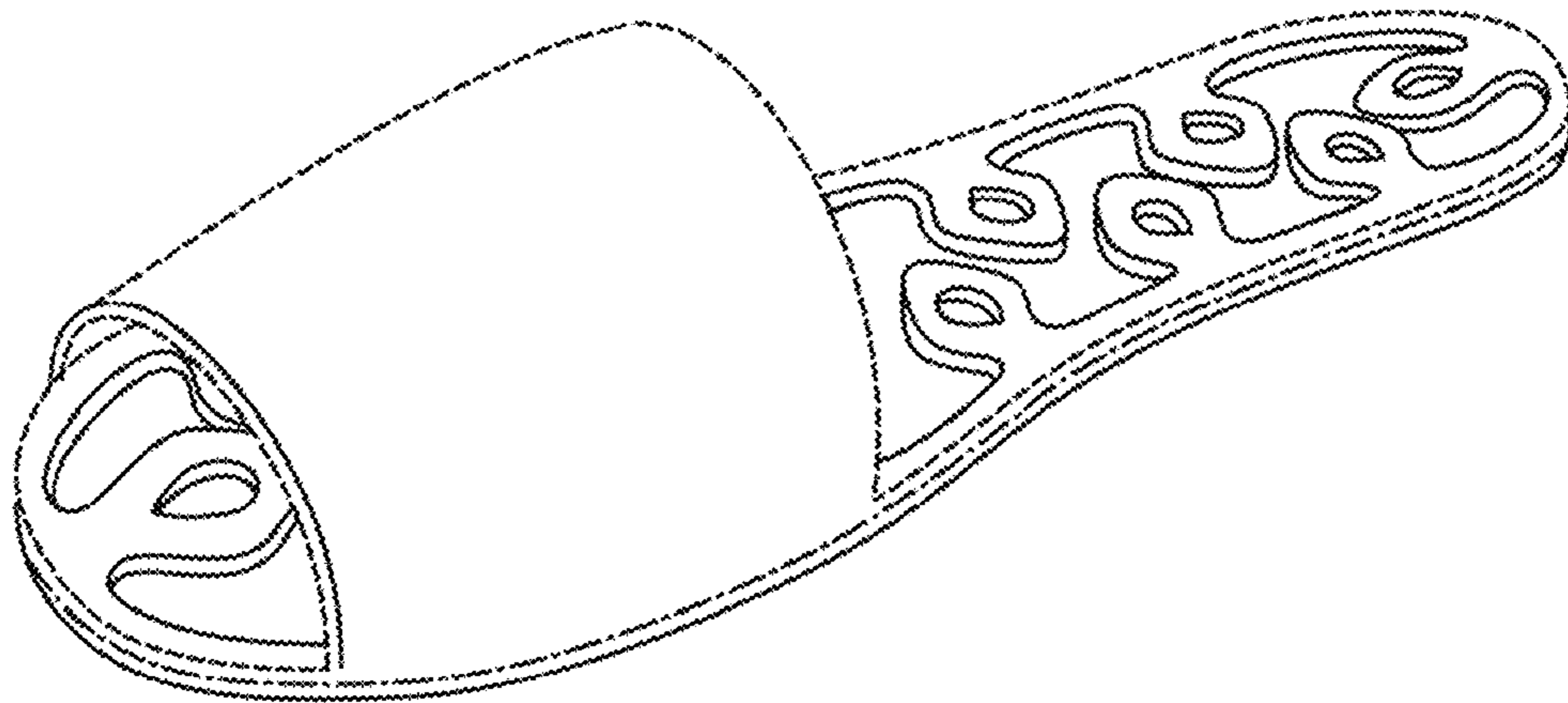

Fig.8

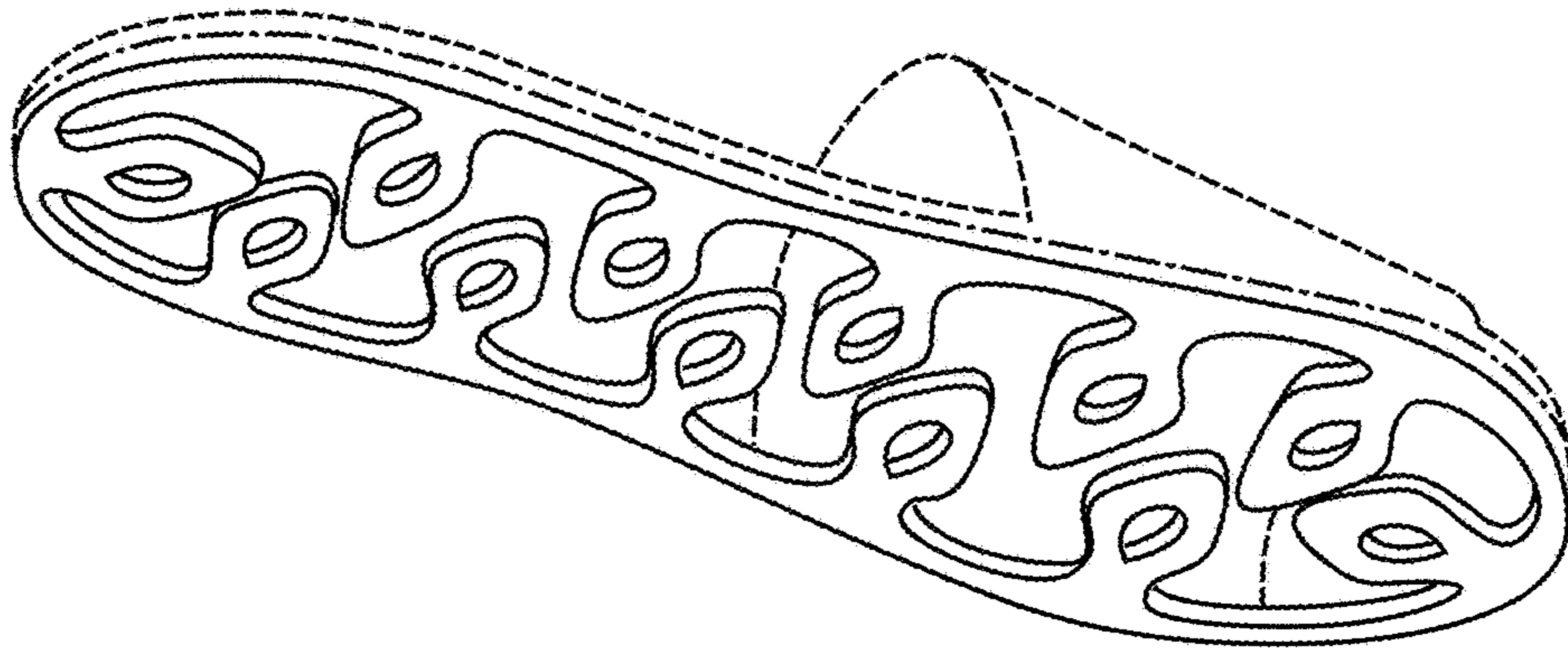

Fig.9

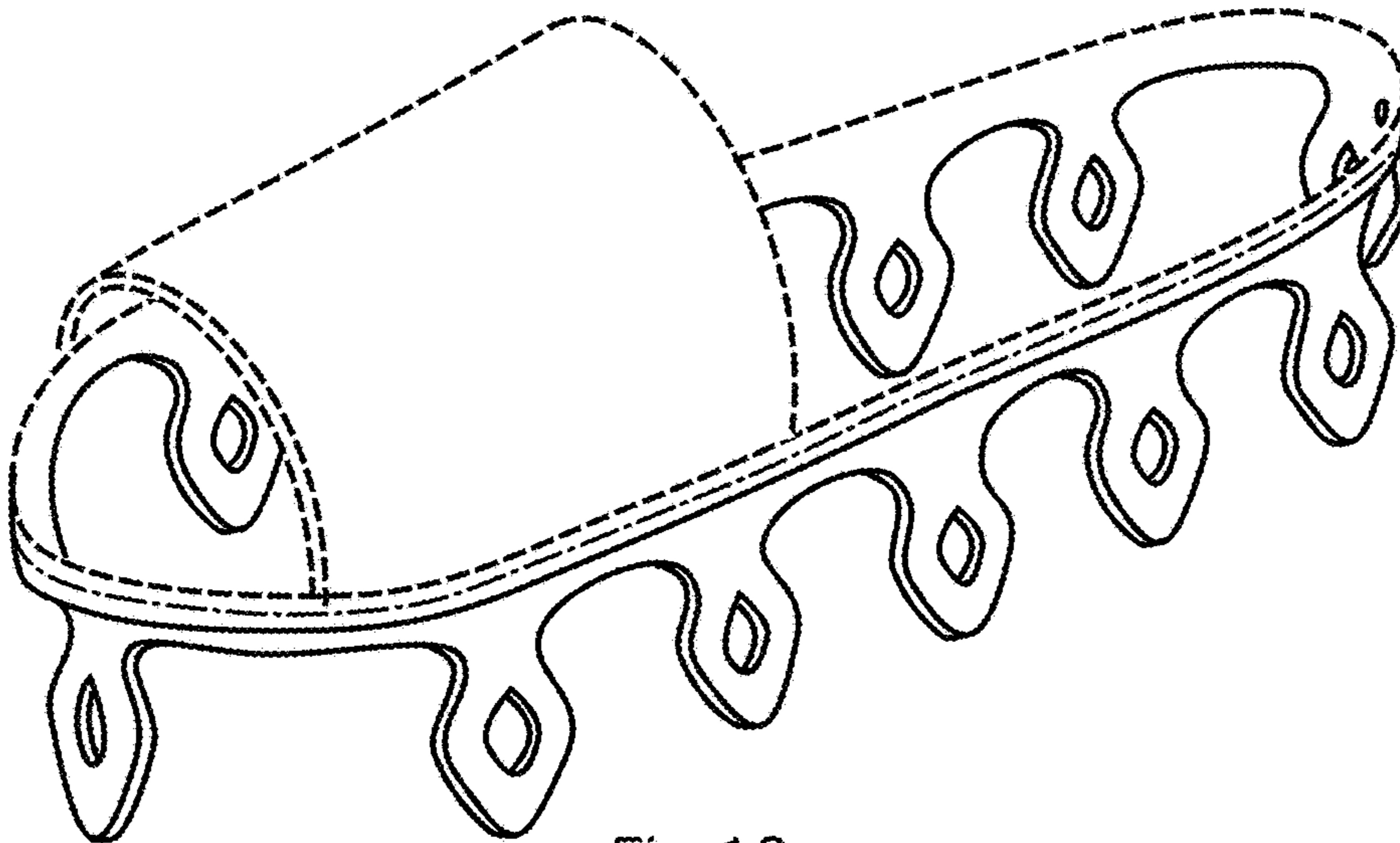

Fig.10

