



US00D789657S

(12) **United States Design Patent**
Durham

(10) **Patent No.:** **US D789,657 S**
(45) **Date of Patent:** **** Jun. 20, 2017**

(54) **GARMENT**

(71) Applicant: **Fox Head, Inc.**, Irvine, CA (US)

(72) Inventor: **David L. Durham**, San Clemente, CA (US)

(73) Assignee: **FOX HEAD, INC.**, Irvine, CA (US)

(**) Term: **15 Years**

(21) Appl. No.: **29/555,953**

(22) Filed: **Feb. 25, 2016**

(51) **LOC (10) Cl.** **02-02**

(52) **U.S. Cl.**
USPC **D2/742**

(58) **Field of Classification Search**
USPC D2/742, 731, 748, 738, 743, 747, 745,
D2/861, 863, 864
CPC . A41D 1/06; A41D 1/08; A41D 1/067; A41D
1/062; A41D 1/082; A41D 1/084; A41D
1/086; A41D 1/088; A41D 7/00; A41D
7/001; A41D 7/005; A41D 7/006
See application file for complete search history.

(56) **References Cited**

U.S. PATENT DOCUMENTS

1,669,085	A	5/1928	Guyon	
2,629,094	A	2/1953	Goldsmith	
3,425,063	A *	2/1969	Brown	A41D 1/08 2/234
4,156,294	A *	5/1979	Horn	A63B 71/12 2/239
4,987,613	A *	1/1991	Loverdi	A41D 1/08 2/22
D339,902	S *	10/1993	Doherty	D2/738
D346,891	S *	5/1994	Yee	D2/712
D418,966	S *	1/2000	Walsh	D2/712
D420,781	S *	2/2000	Fujii	D2/742
D619,784	S *	7/2010	Kanada	D2/742
D625,900	S *	10/2010	Morii	D2/742

8,544,114	B2	10/2013	Williams et al.	
D693,989	S *	11/2013	Tanaka	D2/742
D695,493	S *	12/2013	Hillary	D2/863
D703,920	S *	5/2014	Tanaka	D2/738
D728,111	S	4/2015	Walmsley	
D744,198	S *	12/2015	Hammer	D2/742
D748,373	S *	2/2016	Darmour	D2/742
D750,348	S *	3/2016	Hammer	D2/742

(Continued)

Primary Examiner — Robin V Webster

Assistant Examiner — James Thorn, Sr.

(74) *Attorney, Agent, or Firm* — Foley & Lardner, LLP

(57) **CLAIM**

I claim the ornamental design for a garment, as shown and described.

DESCRIPTION

FIG. 1 is a front, left perspective view of the claimed design, according to one embodiment;
 FIG. 2 is a rear, right perspective view of the claimed design of FIG. 1;
 FIG. 3 is a front view of the claimed design of FIG. 1;
 FIG. 4 is a front view of the claimed design of FIG. 1 in another configuration;
 FIG. 5 is a rear view of the claimed design of FIG. 1;
 FIG. 6 is a left view of the claimed design of FIG. 1;
 FIG. 7 is a right view of the claimed design of FIG. 1;
 FIG. 8 is a top view of the claimed design of FIG. 1; and,
 FIG. 9 is a bottom view of the claimed design of FIG. 1.

The ornamental design which is claimed is shown in solid lines in the figures. The broken line showing of the garment is for illustrative purposes only and forms no part of the claimed design. Broken lines formed by equal length dashes show unclaimed portions of the design.

Broken lines formed of unequal length dashes (i.e. dash-dot) show boundaries between claimed and unclaimed portions of the design.

1 Claim, 5 Drawing Sheets

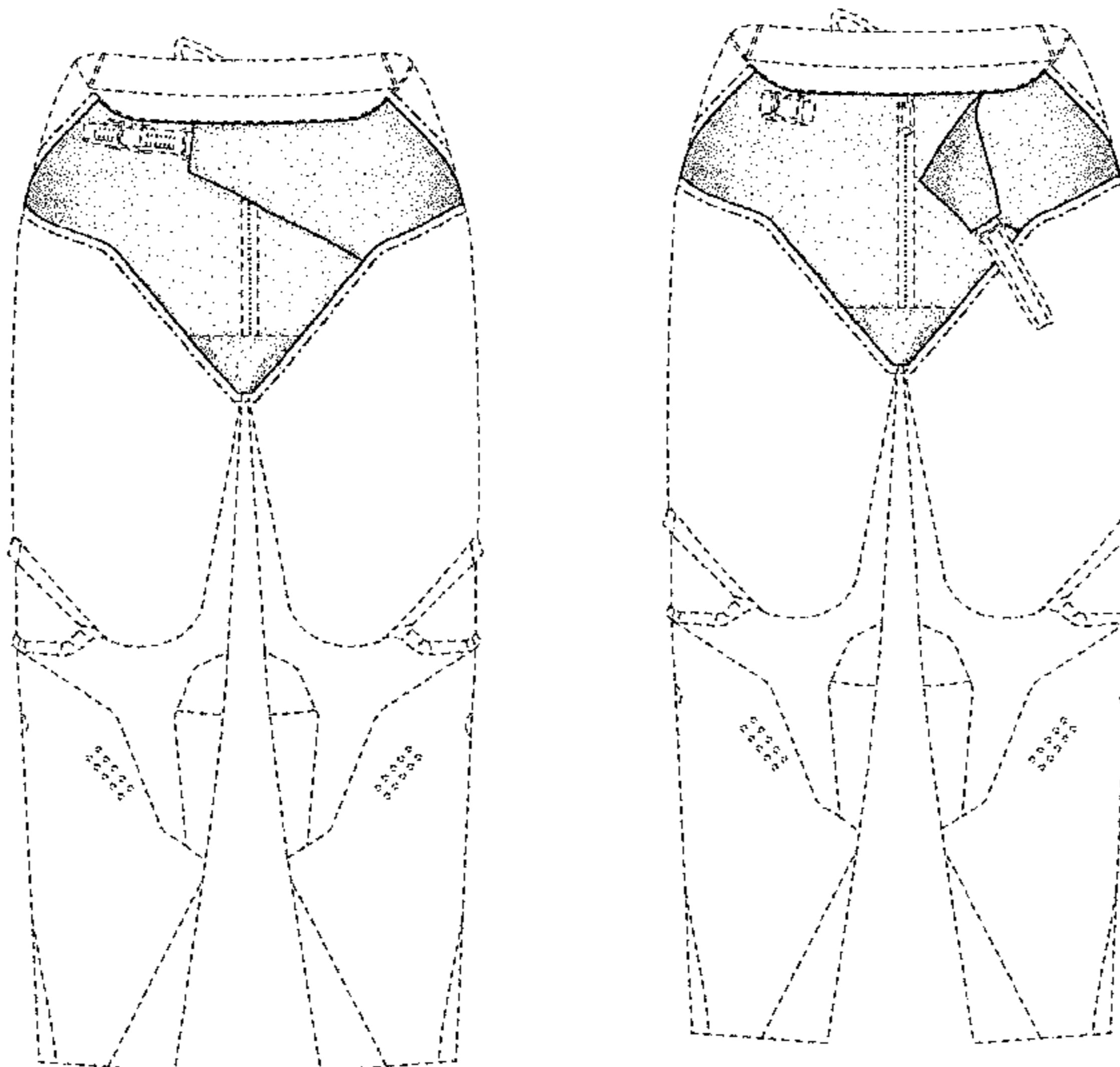

(56)

References Cited

U.S. PATENT DOCUMENTS

D753,897	S *	4/2016	Yoo	D2/742
D753,899	S *	4/2016	Yoo	D2/731
D770,133	S *	11/2016	Burke	D2/731
D775,785	S *	1/2017	Darmour	D2/731
2003/0167557	A1	9/2003	LaShoto et al.	
2009/0025126	A1	1/2009	Crossman et al.	
2009/0144873	A1 *	6/2009	Jewell	A41D 13/0581 2/24
2010/0287690	A1	11/2010	Kanavage	
2013/0152285	A1	6/2013	Sutton et al.	
2014/0047618	A1	2/2014	Robins et al.	
2014/0173813	A1	6/2014	Mazzarolo	
2014/0208492	A1	7/2014	Foley et al.	
2014/0215679	A1	8/2014	Habip	
2014/0245525	A1	9/2014	Turner	
2014/0331375	A1	11/2014	Howland	
2015/0101110	A1	4/2015	Wagner et al.	
2015/0196070	A1	7/2015	Burger et al.	
2015/0272237	A1	10/2015	Adams	

* cited by examiner

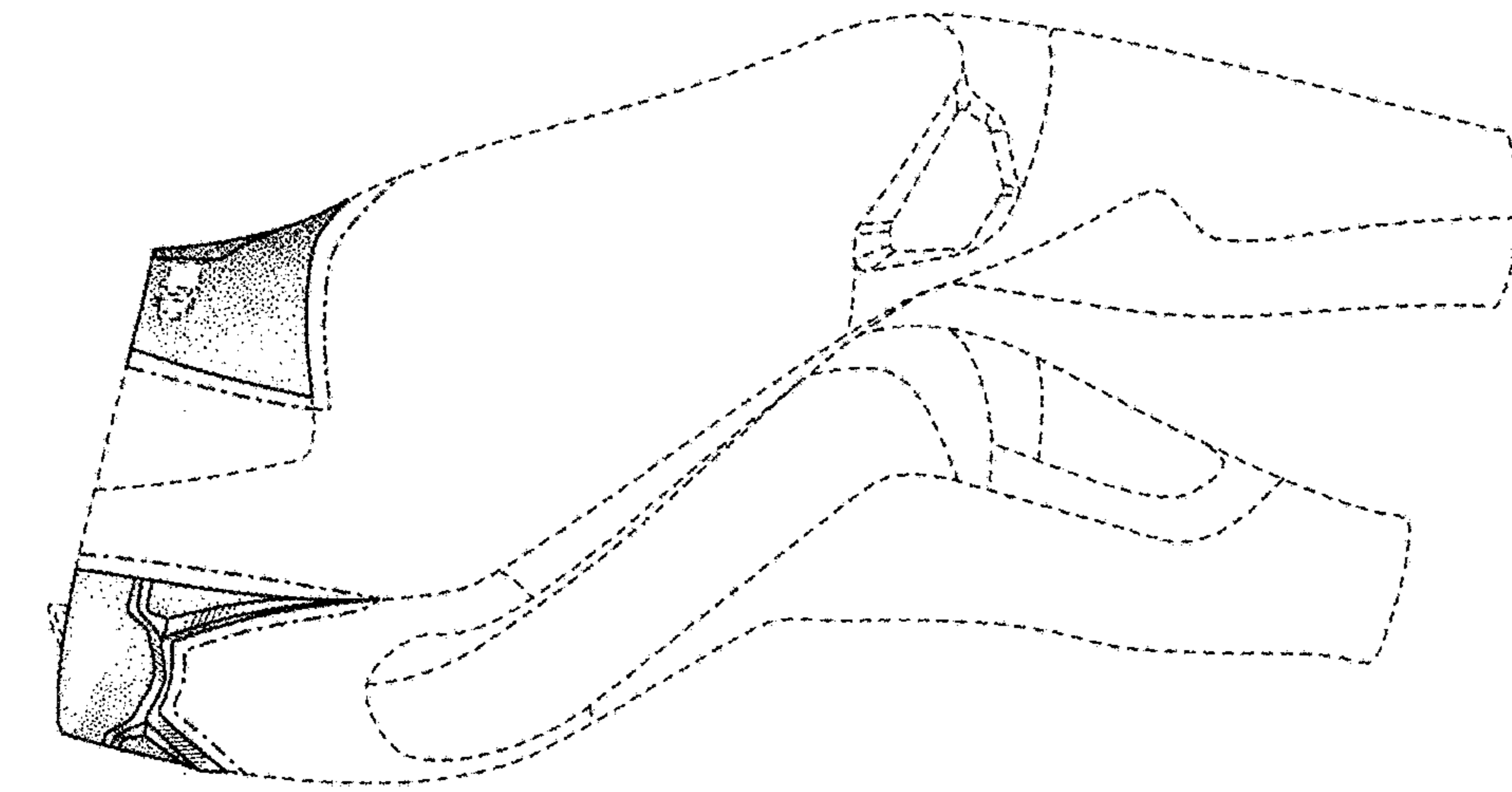

FIG. 2

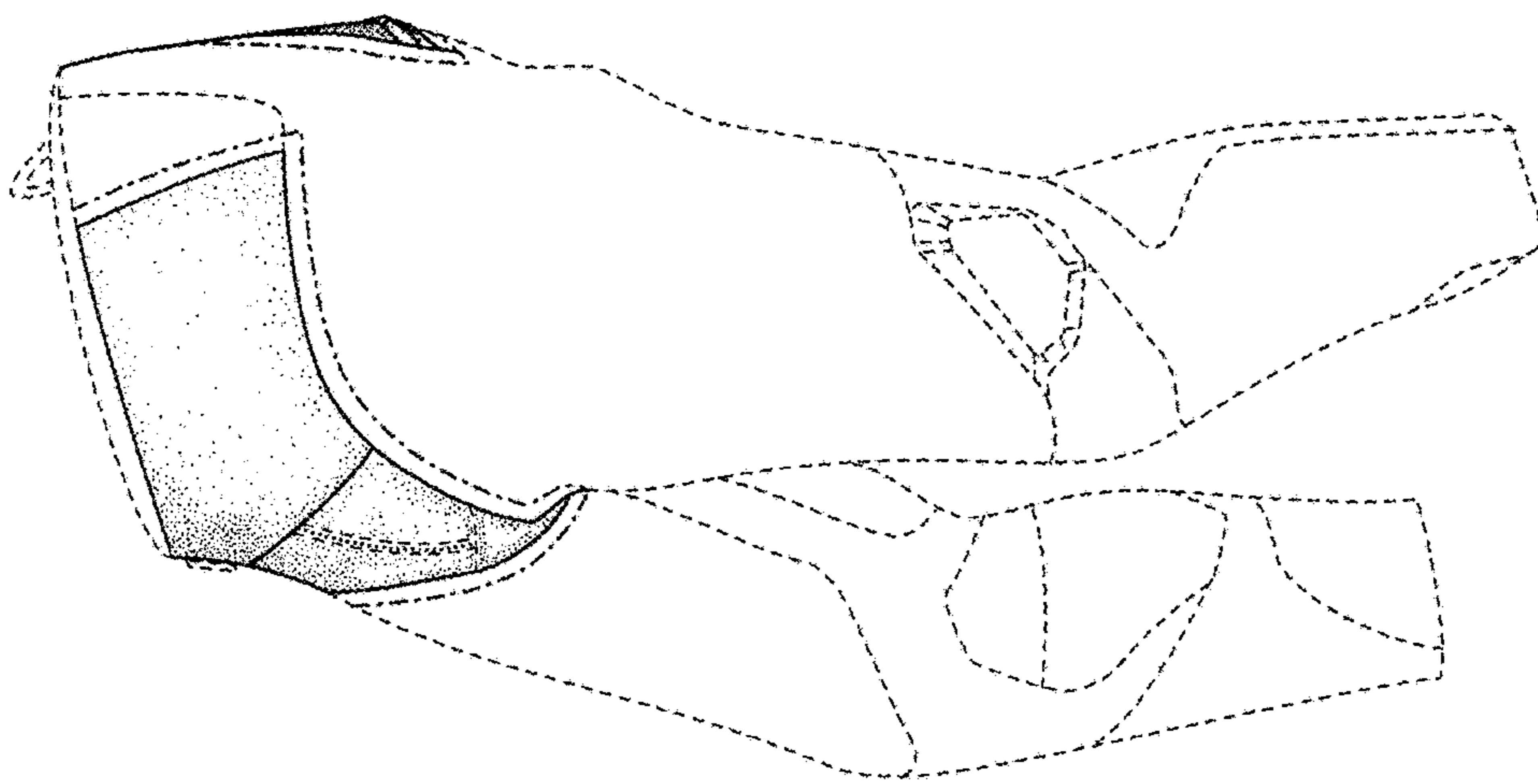

FIG. 1

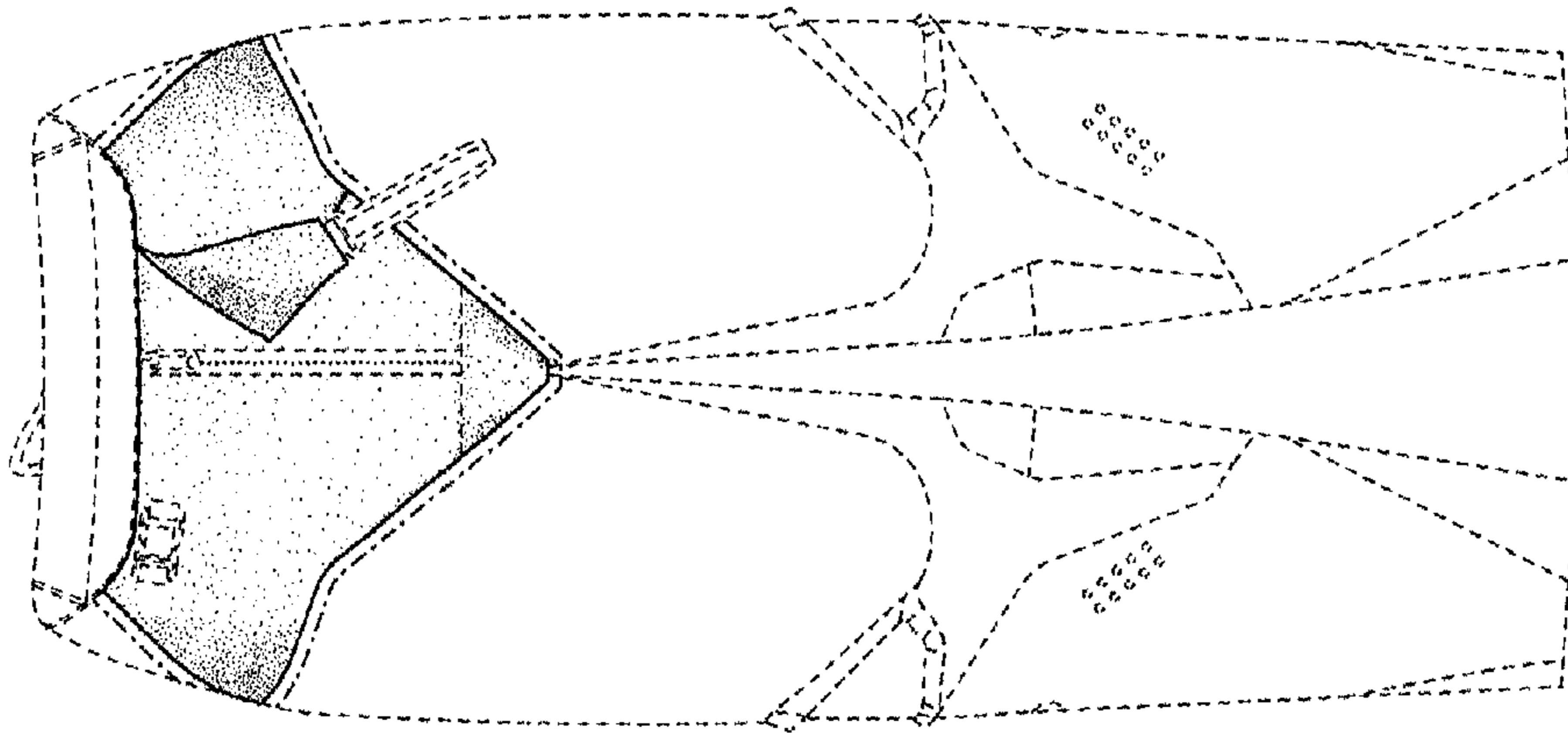

FIG. 4

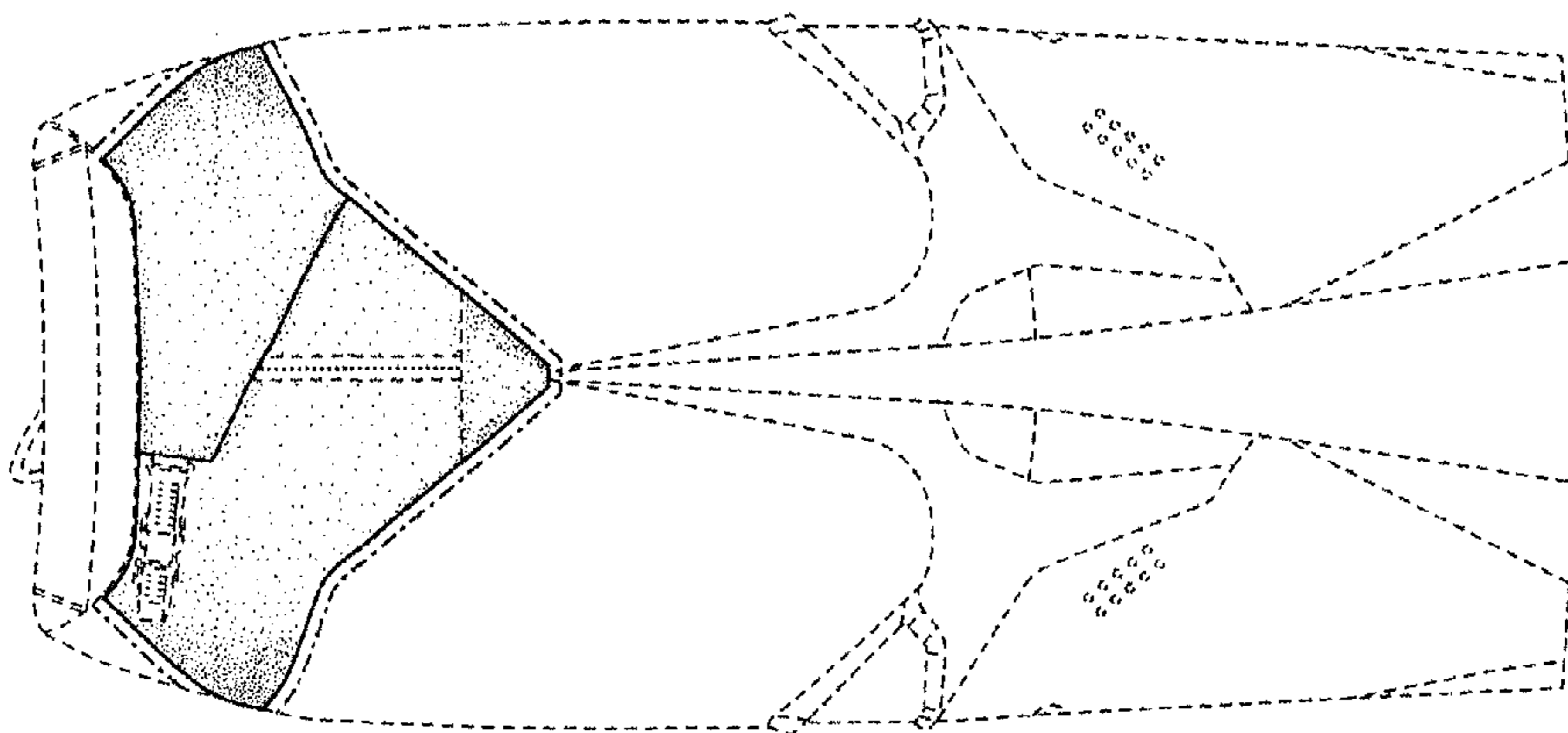

FIG. 3

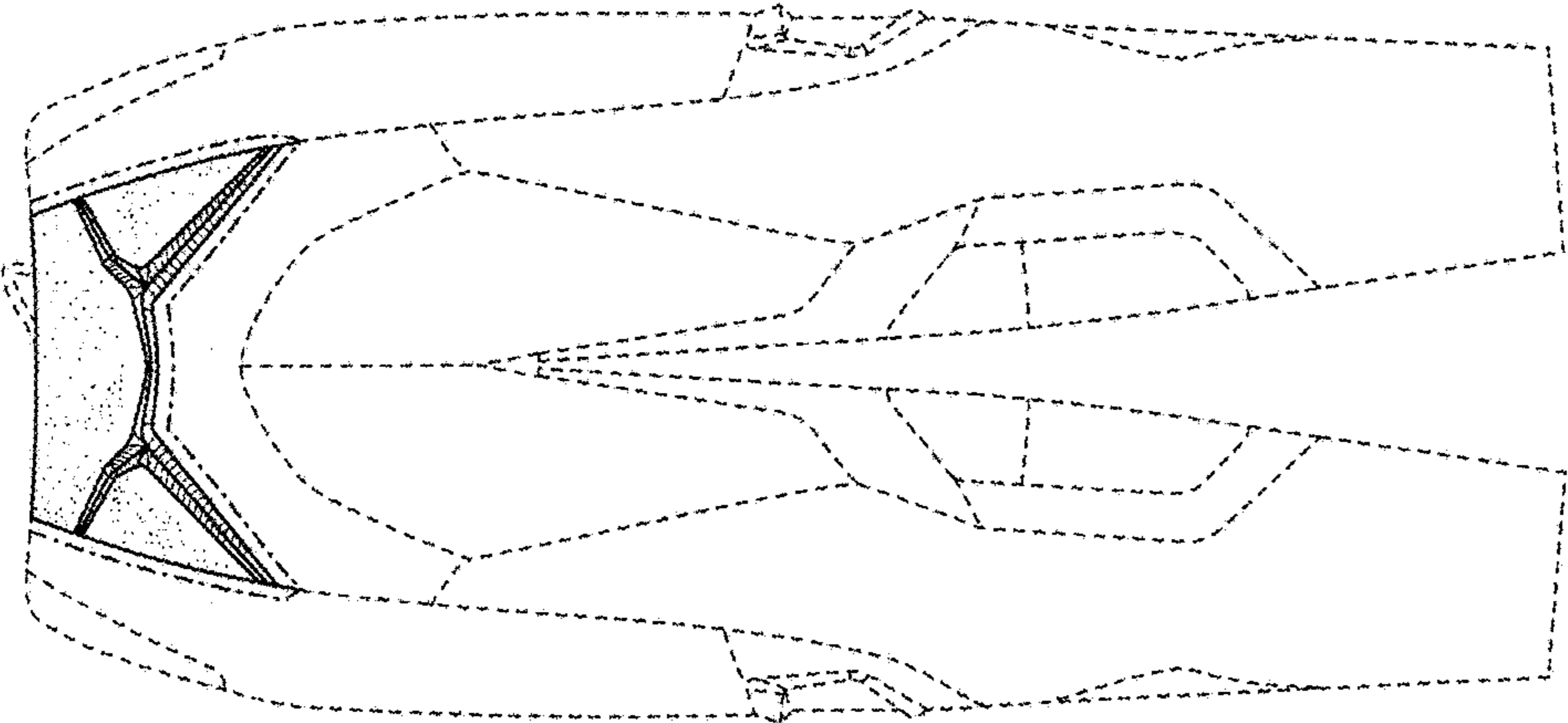

FIG. 5

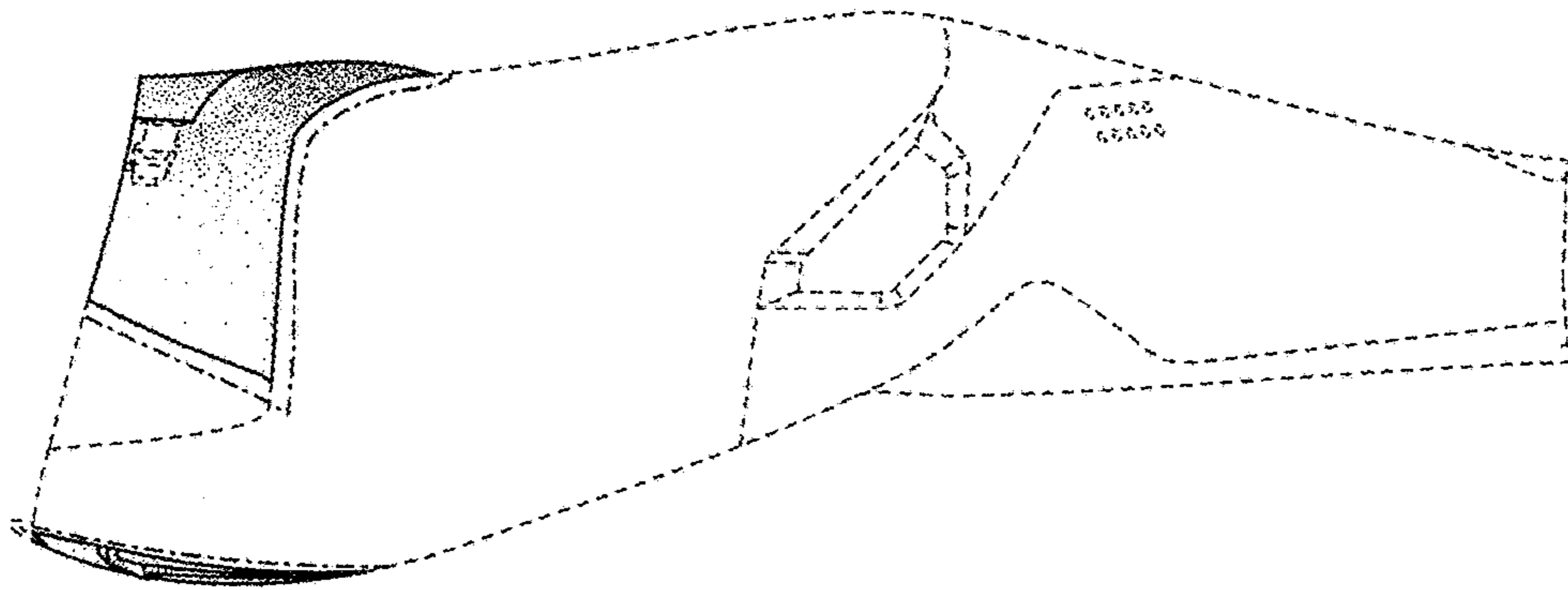

FIG. 7

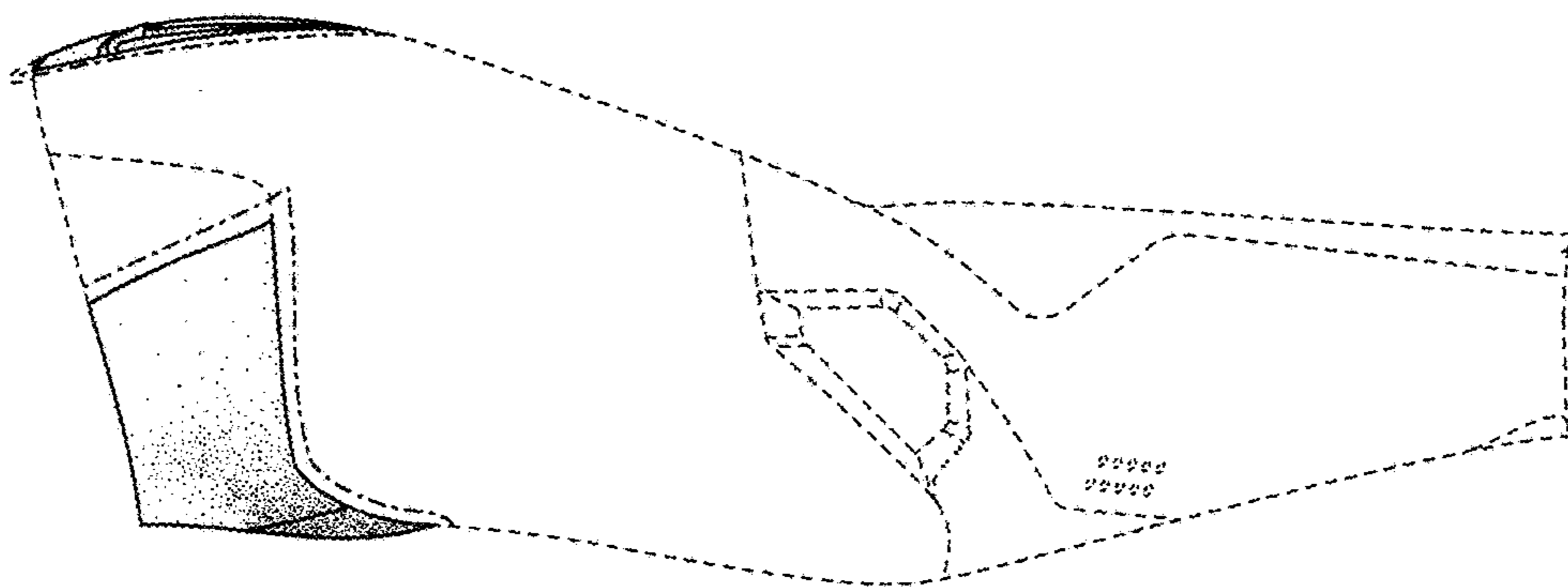

FIG. 6

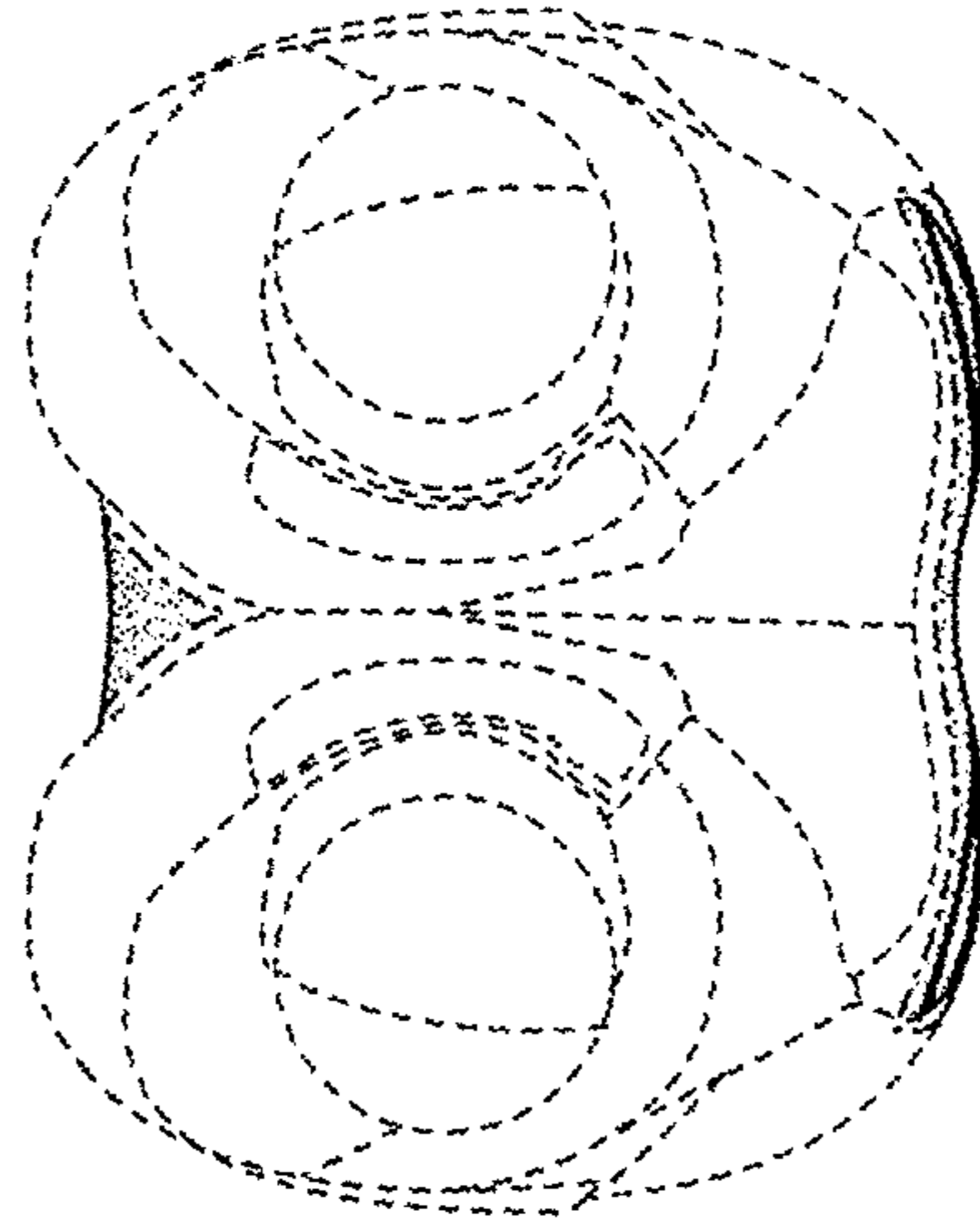

FIG. 9

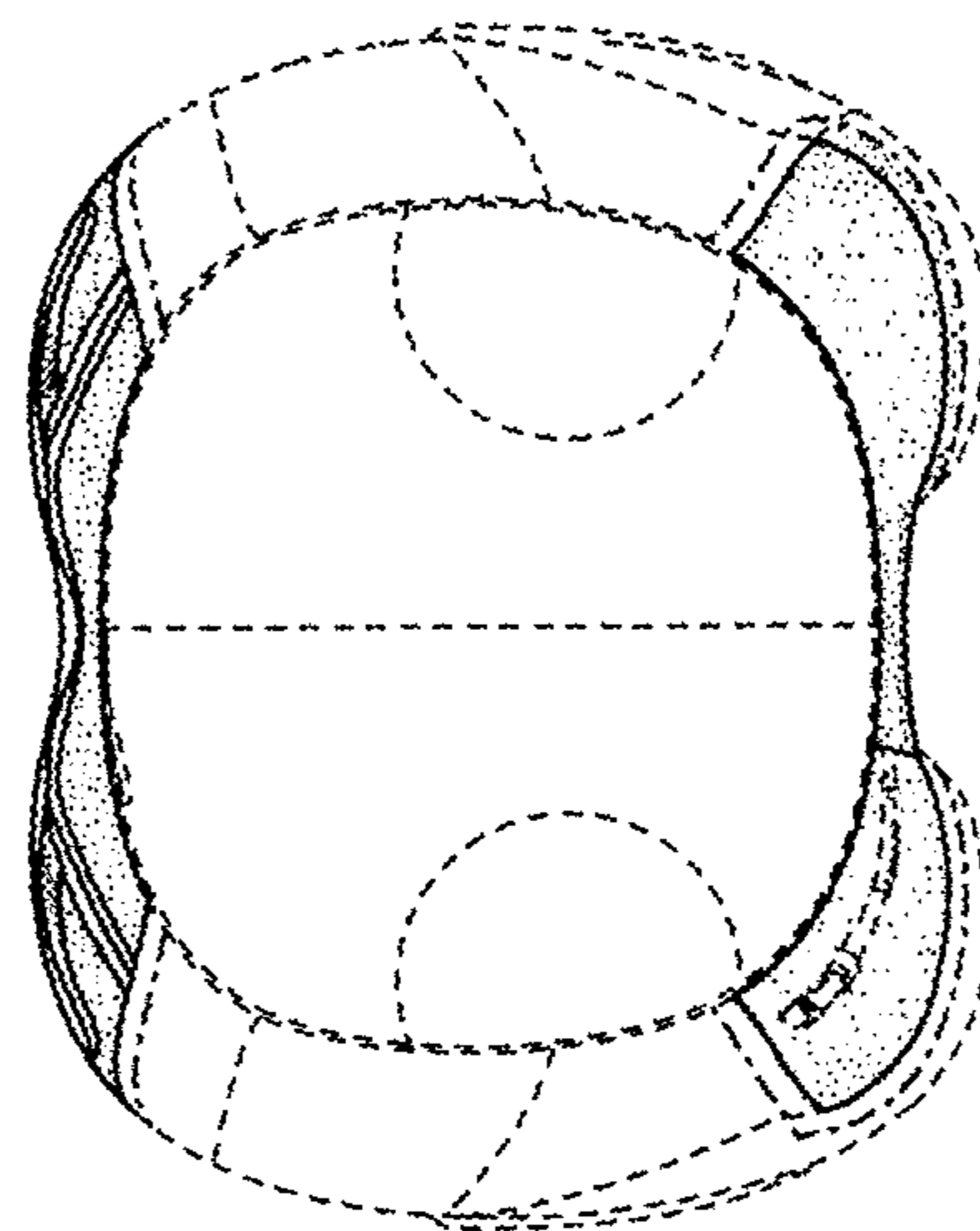

FIG. 8