



US00D789558S

(12) **United States Design Patent** (10) **Patent No.:** **US D789,558 S**
Lundell et al. (45) **Date of Patent:** **** Jun. 13, 2017**

(54) **LANDSCAPING BLOCK**
(71) Applicants: **Robert John Lundell**, Stillwater, MN (US); **Thomas S. Riccobene**, Albuquerque, NM (US); **Robert A. MacDonald**, Plymouth, MN (US)
(72) Inventors: **Robert John Lundell**, Stillwater, MN (US); **Thomas S. Riccobene**, Albuquerque, NM (US); **Robert A. MacDonald**, Plymouth, MN (US)
(73) Assignee: **KEYSTONE RETAINING WALL SYSTEMS LLC**, West Chester, OH (US)

D511,012 S 10/2005 Von Langsdorff
D574,087 S 7/2008 Bouchard
D578,224 S * 10/2008 Lacas D25/113
D579,576 S * 10/2008 Lacas D25/113
D604,431 S * 11/2009 Thomassen D25/113
D639,454 S * 6/2011 Thomassen E01C 5/06
D25/113
D645,165 S 9/2011 Wolter et al.
D663,859 S * 7/2012 Thomassen D25/113
D663,861 S 7/2012 Thomassen
D664,266 S * 7/2012 Thomassen D25/113
D674,117 S 1/2013 Thomassen et al.
8,500,362 B2 8/2013 Steffen
D689,624 S * 9/2013 Pacitto D25/113
D695,918 S 12/2013 Dignard et al.
D701,619 S * 3/2014 Pacitto D25/113
D762,882 S * 8/2016 von Langsdorff D25/152

(**) Term: **15 Years**

(21) Appl. No.: **29/559,779**

(22) Filed: **Mar. 31, 2016**

(51) **LOC (10) Cl.** **25-01**

(52) **U.S. Cl.**
USPC **D25/113**

(58) **Field of Classification Search**
USPC D21/484, 500, 501; D25/102-118, 164;
52/102, 574-576, 596-599, 600-609;
404/27-30, 34, 37-42; 405/16, 284, 286
See application file for complete search history.

(56) **References Cited**

U.S. PATENT DOCUMENTS

4,919,565 A 4/1990 Gopfert
D389,926 S * 1/1998 Barth D25/113
D393,727 S 4/1998 Wiegand, Jr.
D485,370 S * 1/2004 Schmitz D25/113
D506,013 S 6/2005 Anderson et al.

* cited by examiner

Primary Examiner — Susan Bennett Hattan

Assistant Examiner — Leanne Was-Englehart

(74) *Attorney, Agent, or Firm* — Popovich, Wiles & O'Connell, P.A.

(57) **CLAIM**

The ornamental design for a landscaping block, as shown and described.

DESCRIPTION

FIG. 1 is a top plan view of a landscaping block; FIG. 2 is a left side elevational view thereof; FIG. 3 is a front side elevational view thereof; FIG. 4 is a right side elevational view thereof; FIG. 5 is a rear side elevational view thereof; and, FIG. 6 is a bottom plan view thereof. The broken lines in the figures depict portions of the landscaping block that form no part of the claimed design.

1 Claim, 1 Drawing Sheet



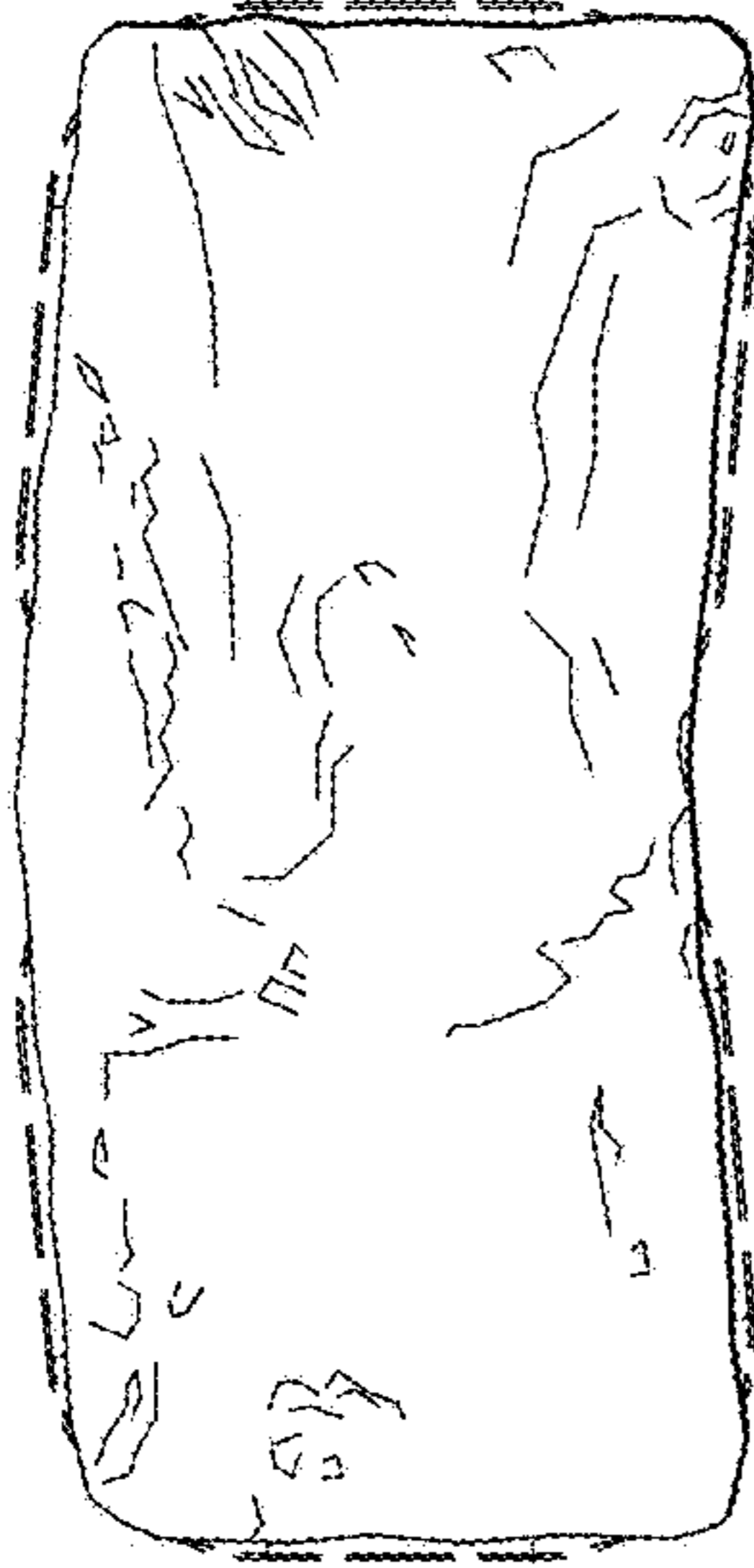

Fig. 1

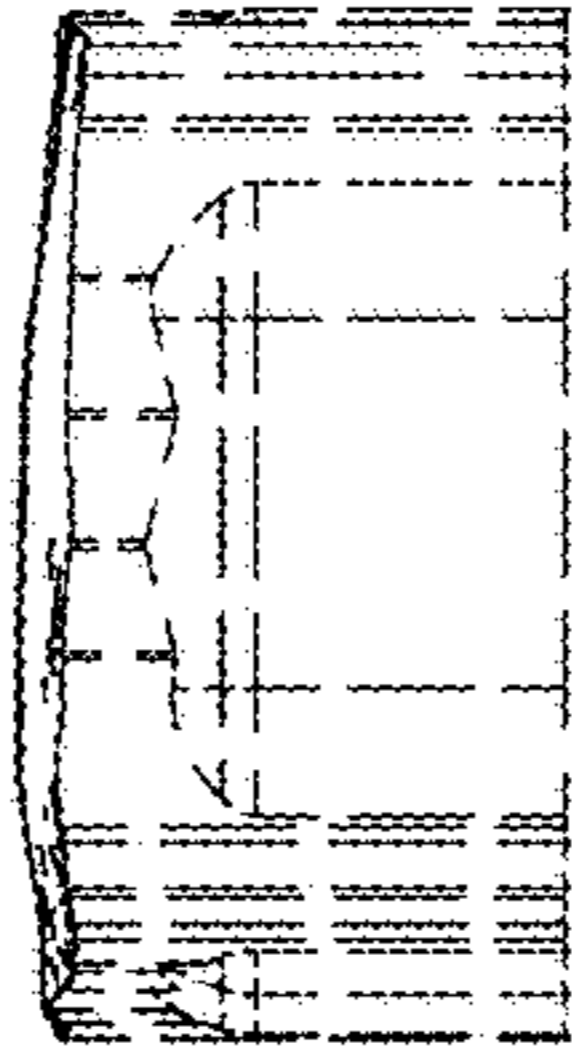

Fig. 2

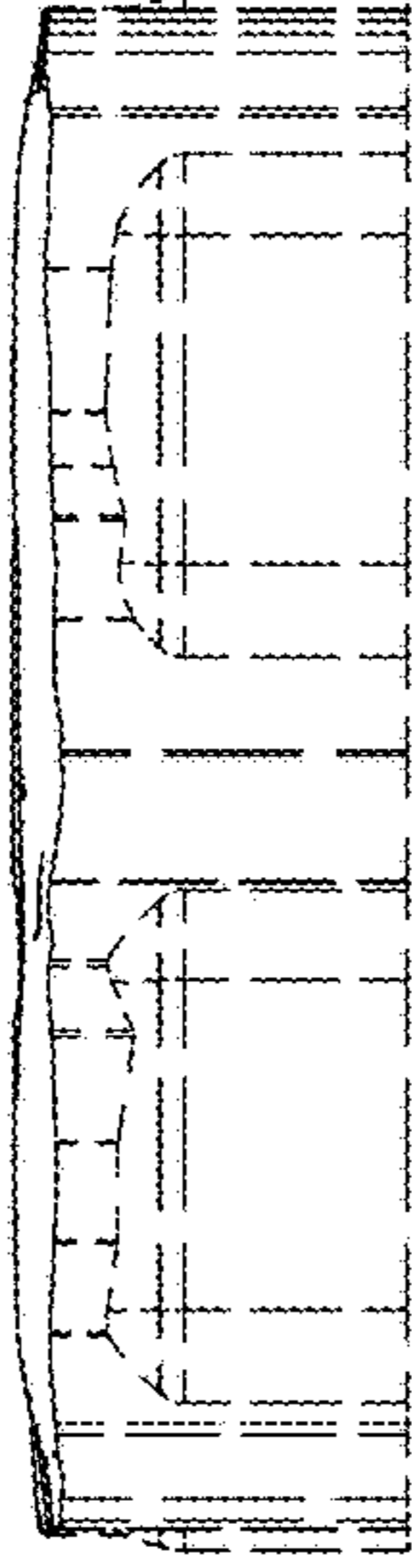

Fig. 3

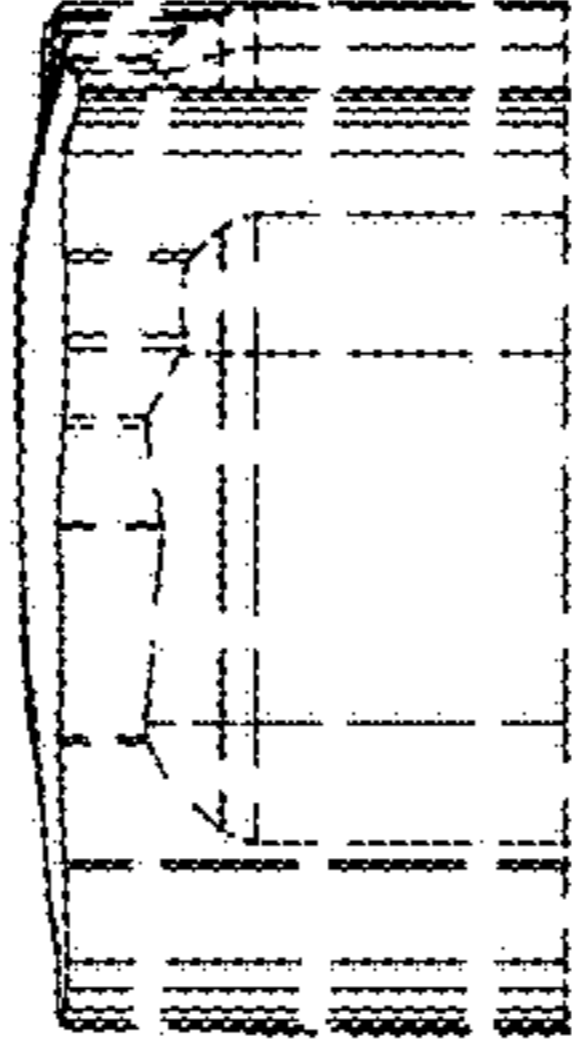

Fig. 4



Fig. 5

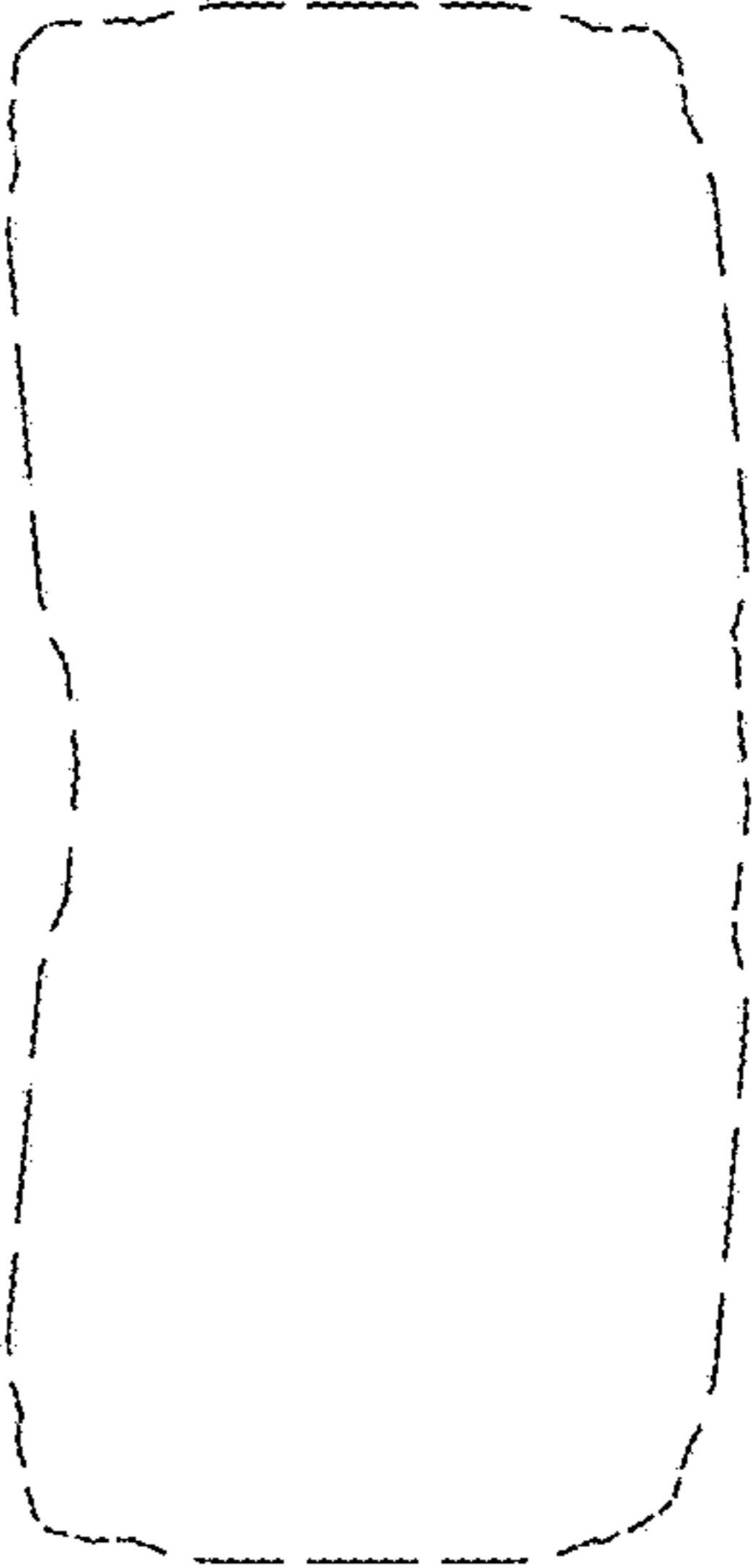

Fig. 6