



US00D789457S

(12) **United States Design Patent**
McCartin

(10) **Patent No.:** **US D789,457 S**

(45) **Date of Patent:** **** Jun. 13, 2017**

- (54) **QUADCOPTER FRAME**
- (71) Applicant: **Sean William McCartin**, Asheville, NC (US)
- (72) Inventor: **Sean William McCartin**, Asheville, NC (US)
- (**) Term: **15 Years**
- (21) Appl. No.: **29/552,139**
- (22) Filed: **Jan. 20, 2016**
- (51) **LOC (10) Cl.** **21-01**
- (52) **U.S. Cl.**
USPC **D21/453**
- (58) **Field of Classification Search**
USPC D12/16.1, 319–324, 326–345; D21/436, D21/441, 443, 444, 446, 447, 448, 449, D21/450, 451, 452, 453
CPC B64C 1/062; B64C 39/024; B64C 27/08; B64C 29/00; B64C 39/00; B64C 23/00
See application file for complete search history.

(56) **References Cited**

U.S. PATENT DOCUMENTS

D455,113	S	*	4/2002	Sehgal	D12/345
D628,658	S	*	12/2010	Wurm	D21/442
D710,454	S	*	8/2014	Barajas	D12/16.1
8,973,861	B2		3/2015	Zhou et al.		
9,061,763	B1	*	6/2015	Christensen	A63H 17/28
D741,751	S	*	10/2015	Klaptocz	D12/16.1
D741,779	S	*	10/2015	Hsiao	D12/16.1
9,221,536	B2		12/2015	Wang et al.		
D768,539	S	*	10/2016	Lee	D12/16.1
D777,059	S	*	1/2017	Zhang	D12/16.1
2014/0099853	A1		4/2014	Condon et al.		
2015/0051755	A1	*	2/2015	Erhart	A63H 27/12 701/2
2015/0259066	A1	*	9/2015	Johannesson	B64C 27/08 244/17.27

2015/0321755	A1	*	11/2015	Martin	B64C 27/50 244/17.23
2015/0336670	A1	*	11/2015	Zhang	B64C 1/00 244/119
2016/0001879	A1	*	1/2016	Johannesson	B64C 27/50 416/142
2016/0185454	A1	*	6/2016	Hutson	B64C 39/024 244/17.23
2017/0001721	A1	*	1/2017	Saika	B64C 27/48
2017/0036771	A1	*	2/2017	Woodman	B64D 27/26
2017/0075360	A1	*	3/2017	Von Novak	G05D 1/042
2017/0084181	A1	*	3/2017	Wilson	G08G 5/0069

* cited by examiner

Primary Examiner — Robert M Spear

Assistant Examiner — Marissa J Cash

(74) *Attorney, Agent, or Firm* — The Van Winkle Law Firm; William G. Heedy; David M. Carter

(57) **CLAIM**

The ornamental design for a quadcopter frame, as shown and described.

DESCRIPTION

FIG. 1 is a perspective view of a quadcopter frame.
 FIG. 2 is a front elevational view of the quadcopter frame of FIG. 1.
 FIG. 3 is a rear elevational view of the quadcopter frame of FIG. 1.
 FIG. 4 is a left side elevational view of the quadcopter frame of FIG. 1.
 FIG. 5 is a right side elevational view of the quadcopter frame of FIG. 1.
 FIG. 6 is a top plan view of the quadcopter frame of FIG. 1; and,
 FIG. 7 is a bottom plan view of the quadcopter frame of FIG. 1.
 The broken line showing of portions of the quadcopter frame depicts environment and forms no part of the claim.

1 Claim, 5 Drawing Sheets

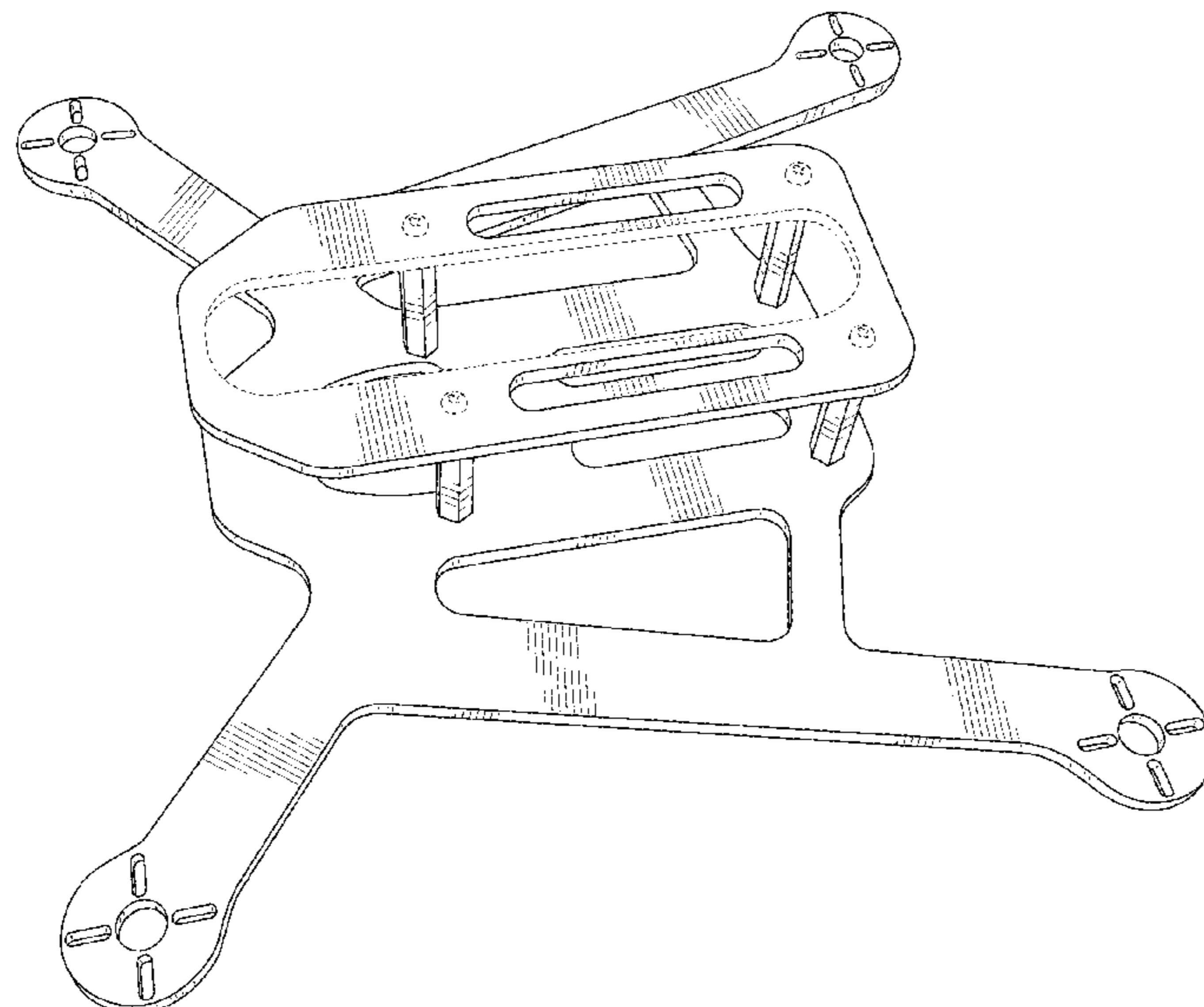

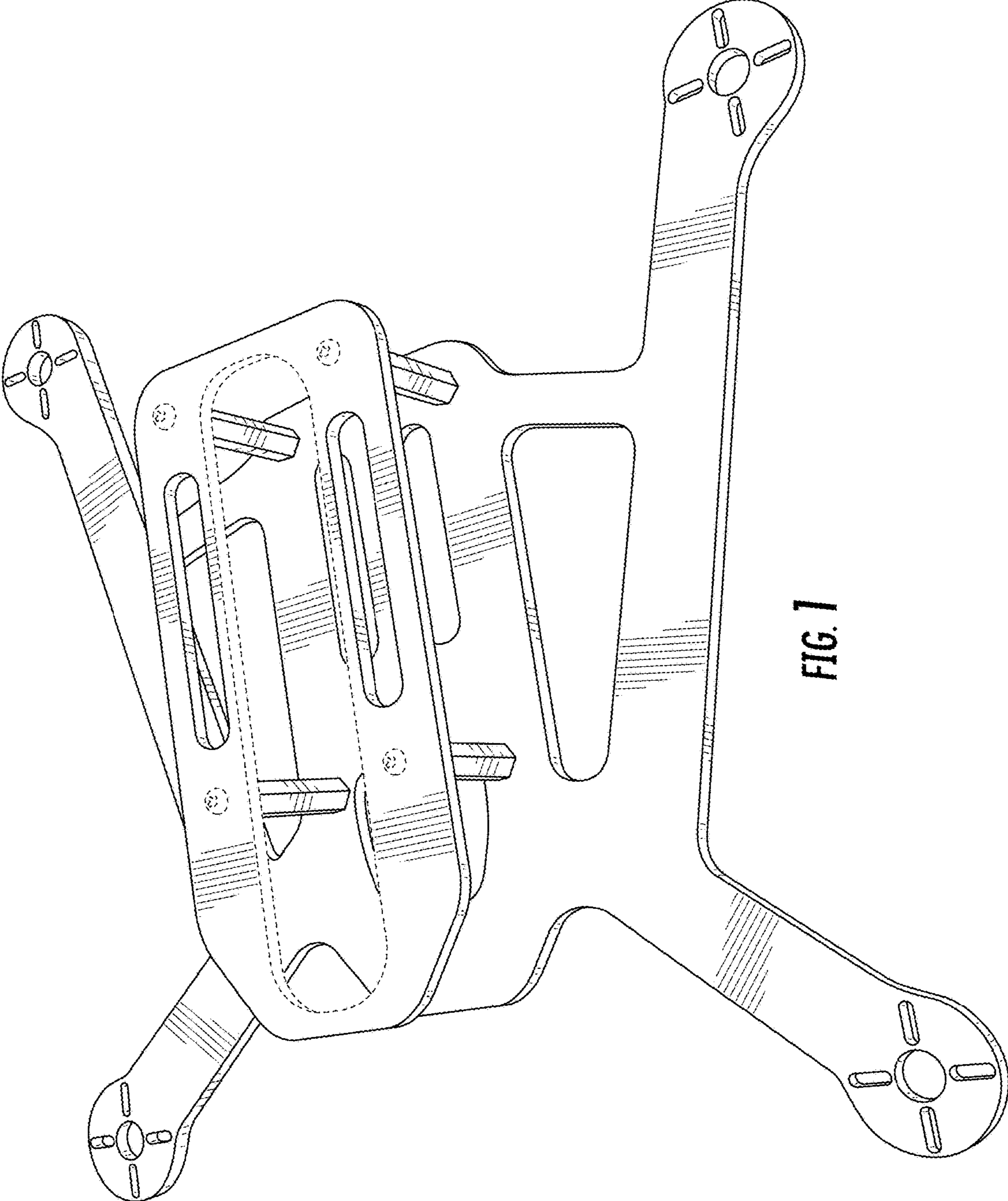

FIG. 1

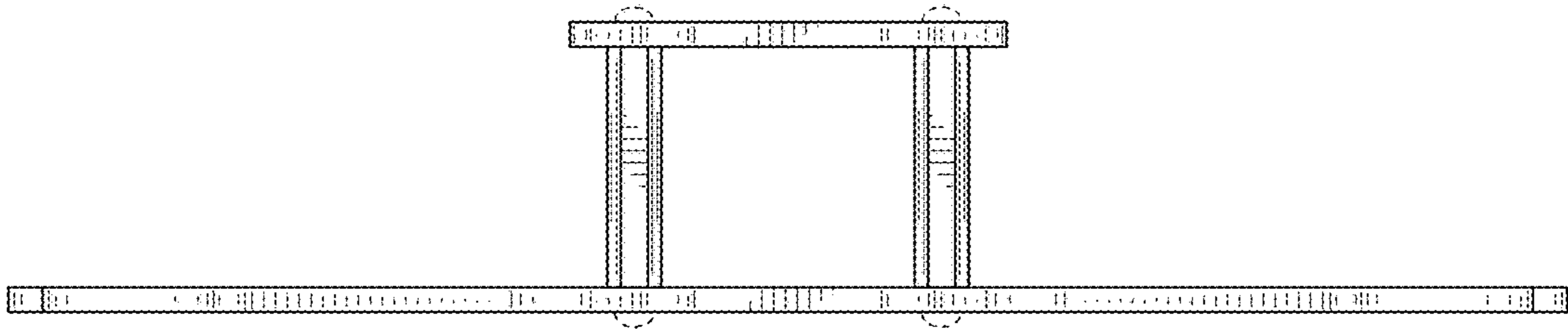

FIG. 2

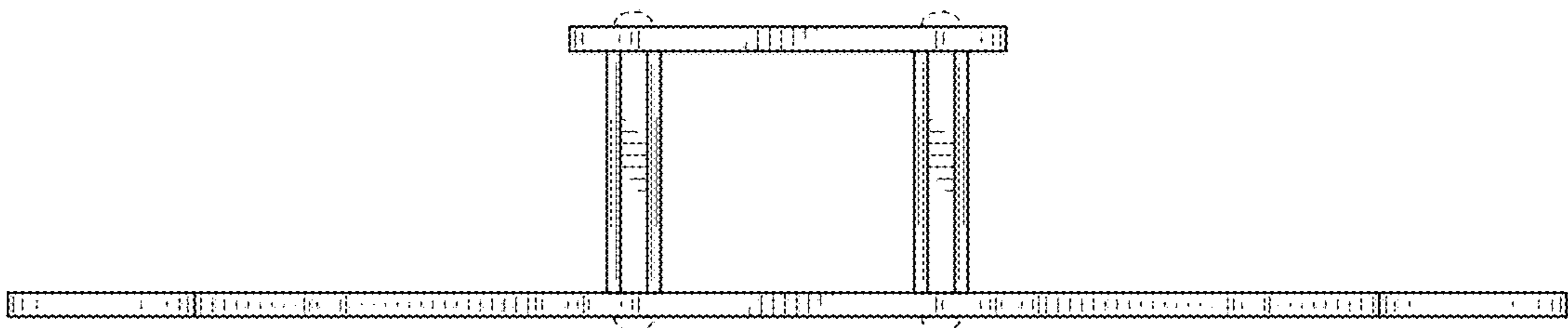

FIG. 3

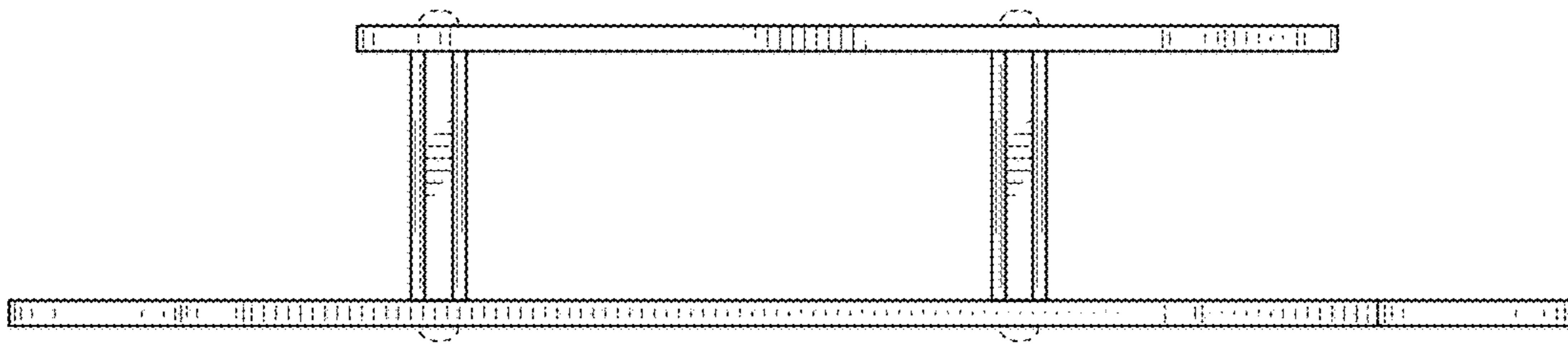

FIG. 4

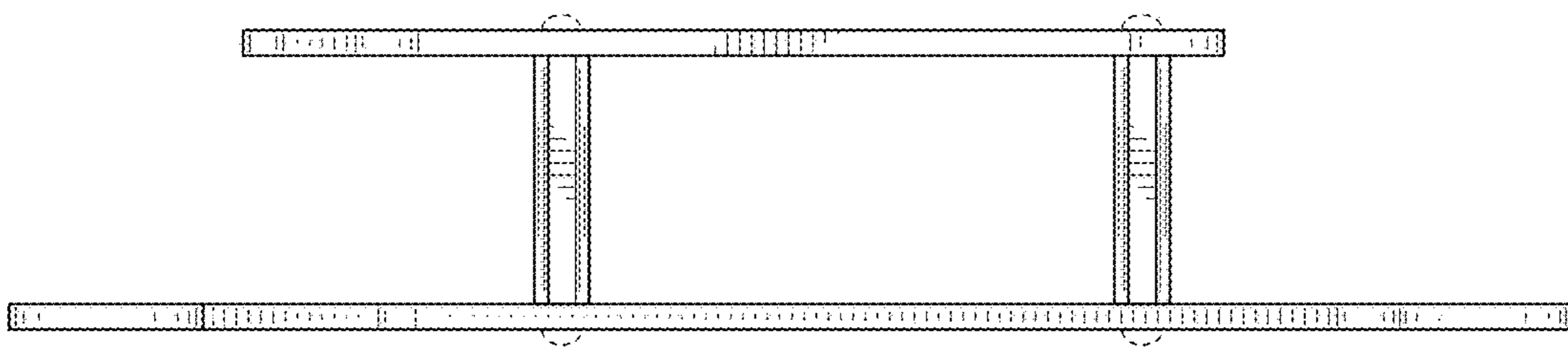

FIG. 5

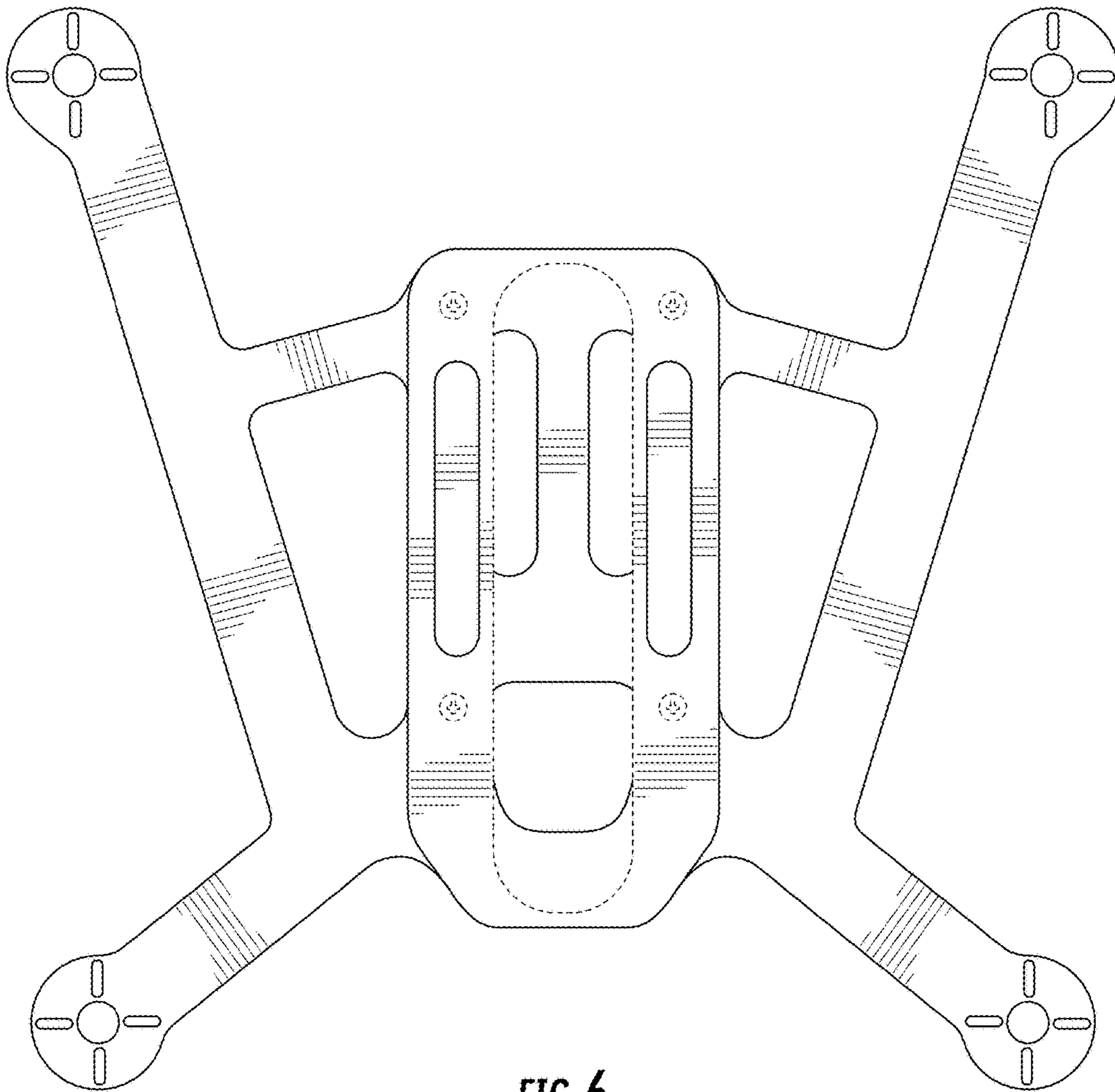

FIG. 6

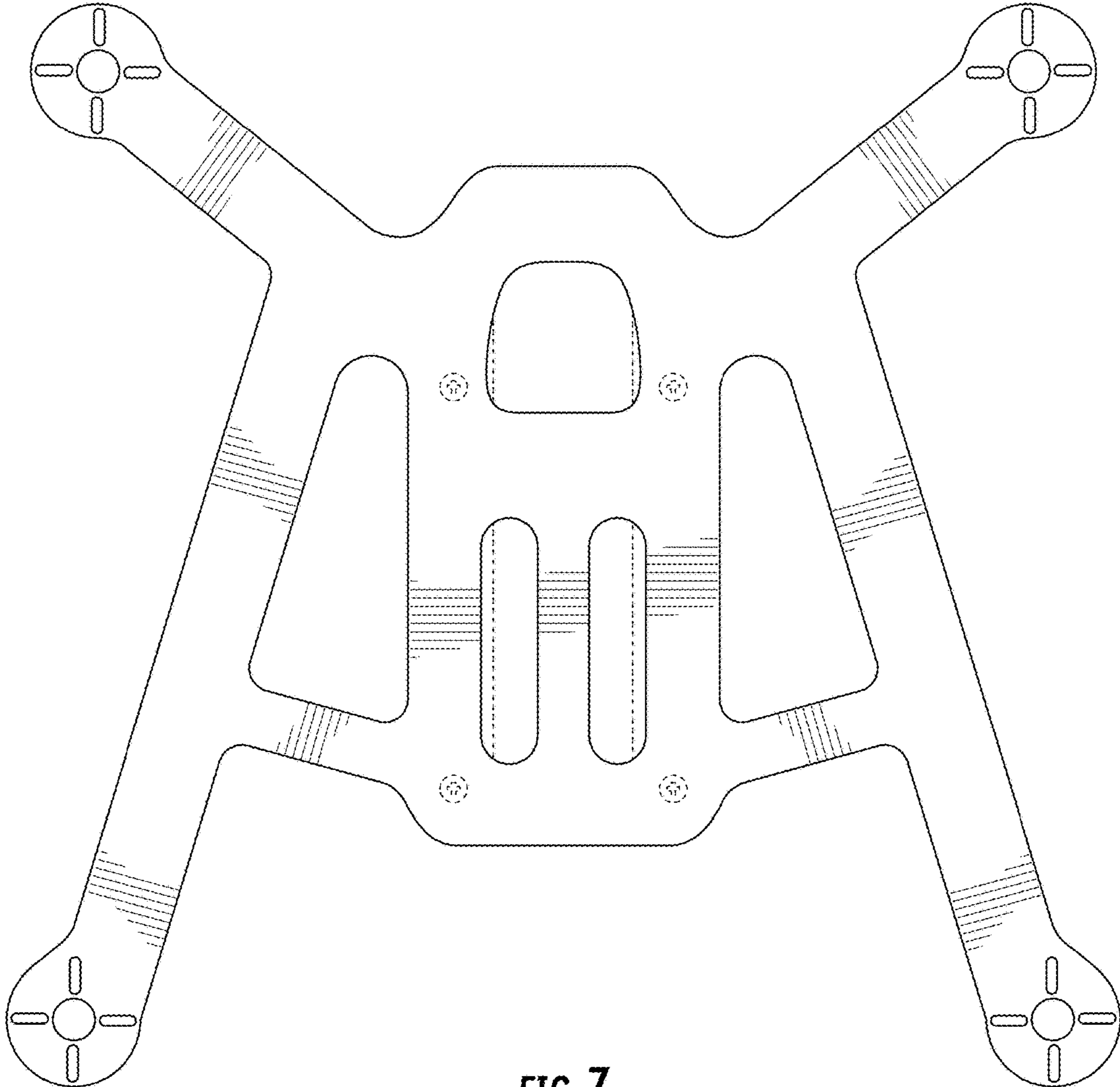

FIG. 7